GUERNSEY

BREEDERS' JOURNAL

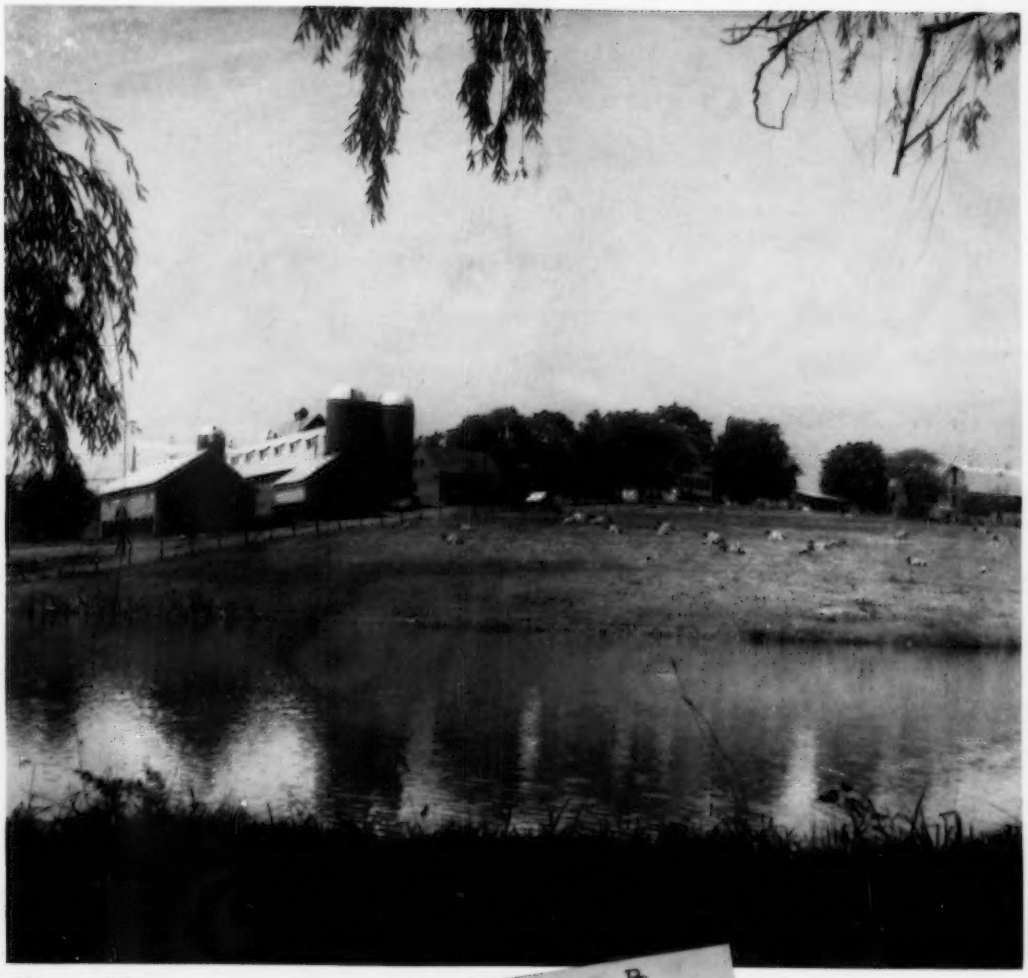

Homewood Farm

B
Eugene B. Power
University Microfilms
313 N. First Street
Ann Arbor, Michigan

December 1, 1955

T. B. Accredited A 2027 Vaccinated

FOREMOST GUERNSEYS

Foremost in Name and Breeding Fame

Foremost Footprint

CONGRATULATIONS

to

Anson B. Smith, Ansmil Farm, Hilliards, Ohio

Langwater Foremost

On his selection of an outstanding J. C. son and 6 top heifers for his herd, as follows:

Premier's Dam

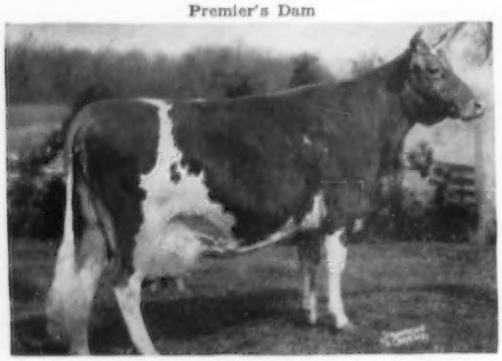

FOREMOST ROYAL'S SALLIE LOU, VG '55
11987—561—Jr3—365
15989—776—Jr4—365
19573—952—6yrs—365C
20466—1029—7yrs—365C
Sire: Foremost Royal Valor, AR

FOREMOST J. C.'S PREMIER

Born July 28, 1955

A double grandson of Foremost Royal Valor, AR. Full brother to Foremost J. C.'s Sallie Lou, VG '55, 12310—637—Sr3 (pending).

Sire: **FOREMOST J. C., AR**
34 daughters' 51 rec. ME—305—2x av. 9711—455, an increase over dams of 941 M—25 F. He by Foremost Royal Valor, AR, out of Superb's Faithful, 3 consecutive records over 1000 lbs. fat, 10 records av. 15641 M—810 F.

The 6 heifers were **3 daughters** of **McDONALD FARMS DISTINCTIVE,** 15 AR daughters' 23 rec. ME—305—2x av. 10140—528, an increase of 1056 lbs. milk and 64 lbs. fat above their dams, **2 daughters of Foremost J. C. and 1 daughter of Foremost Footprint.**

Another Repeat Customer

Congratulations also to Jack C. Foust, Mayflower Farm, R. R. 3, Urbana, Ohio, on the purchase of his 4th consecutive Foremost-bred bull

Bondwick's Dam

BROOKLANDS J. C. BRIDGET, VG '55
11842—531—Jr3—305C
17974—783—Jr4—365C
15099—664—6yrs—365C—2x
Top N. Y. State Sale, 1951, $2,250.

FOREMOST FOOTPRINT'S BONDWICK

Born April 22, 1955.

Sire: **FOREMOST FOOTPRINT, AR**
52 AR daughters, 44 classified, 1 E, 12 VG, 23 D. A son of Foremost Acme, AR, out of Langwater Country Blossom, 11936—607—G, 15080—729—AA.

The Other 3 Foremost Sires Used in The Mayflower Herd Were:

1. **FOREMOST MONITOR, AR**
2. **FOREMOST PRINCE PHILIP, AR**
3. **FOREMOST FOOTPRINT 4TH, AR**

We have males and females for sale with similar breeding that could improve your herd.

FOREMOST GUERNSEYS

Department of Dairy Husbandry, University of Missouri, Columbia, Missouri — Telephone 7290
Farm located on Highway 40, eight miles west of Columbia
Address Correspondence to Farm Office, Columbia, Missouri, R. R. 3, Telephone 8880.
LAURENCE R. RAINEY, Superintendent BRYAN LAIL, Herdsman

LANGWATER FARM

The National Milk Champion With
26672 Lbs. Milk — 1120 Lbs. Fat
Was Sired By A
Langwater-Bred Bull

Two Records Over 20,000 Lbs. Milk

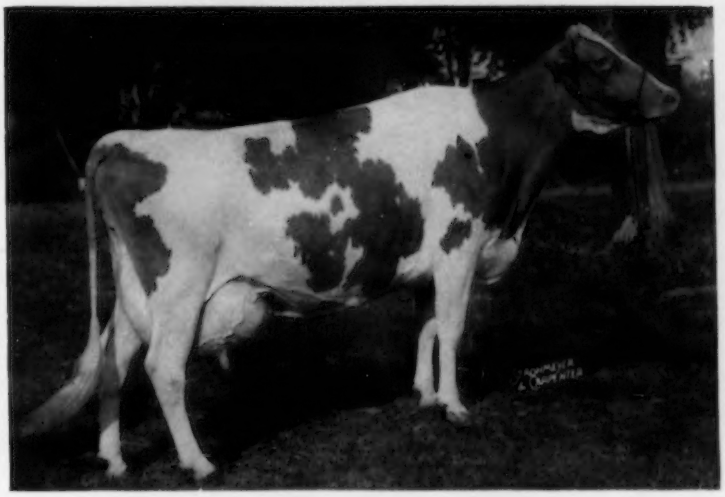

WELCOME IN FORWARD'S CLARA

20492—816—Sr3—365
26672—1120—6yrs—365
Excellent '47 '48 '50 '51

Her son, WELCOME IN CLARA'S OBERLAND, was the top bull sold at public auction in 1953 for $25,000.

CLARA is by **Langwater Forward,** 64 PR sons, 105 AR daughters. 65 daughters classified, 1 Excellent, 20 Very Good, 36 Desirable. He a son of Langwater Countryman, AR, out of Langwater Crescent, 14432—735—BB.

HER DAM **is Welcome-In Chum's Clara,** a daughter of Langwater Chum.

WHAT LANGWATER-BRED BULLS HAVE DONE FOR OTHERS —
THEY CAN DO FOR YOU

Make Your Next Herd Sire A Bull From Langwater

Federal Accredited No. 78201 — Mass. Abortion Free No. 116

LANGWATER FARM

North Easton, Massachusetts

JOHN S. AMES, Owner JOSEPH NAGLE, Herdsman F. C. SHAW, Manager

LAKE LOUISE FARM

DALLAS, PENNSYLVANIA

Owner
RAYMOND GOERINGER

Herdsman
K. WENDELL CONKLIN

Field Manager STEWART DeGRAW

Telephone: Centermoreland 7131

A Sample Presentation of KING'S Progeny

LAKE LOUISE CORONATION KING
19 AR daughters — 4 over 800 lbs. fat.

Sire: GARDENVILLE CORONATION PRINCE
Sold for $10,000

Dam: DOUGLASTON KING'S CHARLOTTE
15228—*828—Sr2—365C
Class Leader 7th place in fat

THE KINGS IN KING'S ROW
All over 800 lbs. fat—All Jr2-year-olds

← **Lake Louise King's Cedar**
15790—805—Jr2—365C

Lake Louise King's Denise →
14716—817—Jr2—365

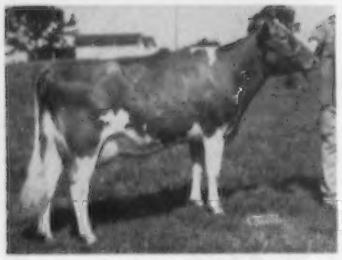

← **Lake Louise King's Rolanda**
16972—818—Jr2—365

Lake Louise Coronation Queenie →
15606—882—Jr2—365C

We can offer sons and grandsons of KING. We will be happy to quote prices and furnish pedigrees. Semen available.

CORONETS — CHARLOTTES
Plus the Best of Island Breeding

ACCREDITED NEGATIVE

Adohr Farms—Calif. 1183
Anchor Serum Co.—Ind. 1141

Bacon, Ralph D.—Mass. 1142
Bluff View Farm—Texas 1107
Box 198 1147
Brandtjen Farms—Minn. 1187
Burlingame, Field, Pierce & Browne, Inc.—N. Y. 1142

Central States Sales Co.—Texas 1141
Clearview Farm—Maine 1177
Coldsprings Farm—Pa. 1190

Deep Lake Farm—Conn. 1141
Douglaston Manor Farm—N. Y. 1189
Dunn's Tour—N. Y. & Mass. 1149

Fairlawn Farms—Mass. 1105
Foremost Guernseys—Mo. ..... II. Cover

Gardner Seed Co., Inc.—N. Y. 1142
Golden Arrow Farms—Ind. 1147
Graham Breeding School—Mo. 1147
Grayce Farms—Pa. 1112
Guernsey Breeders' Journal—N. H. 1148

Hermitage View Farm—Ill. 1185
Horse Shoe Falls Farm—R. I. 1176

Ideal Guernsey Farms—N. J. 1102

Kay-Ron Farm—Wash. 1184
Kimberton Farms—Pa. 1186

Lake Louise Farm—Pa. 1100
Lakewood Farm—Ill. 1111
Langwater Farm—Mass. 1099
LeGear Medicine Co.—Mo. 1145
Locust Grove Dairies—N. J. 1188

Mac-Ra Co.—Calif. 1142
Marlow Milking Machine Co.—Wis. 1141
Martin Laboratories—Pa. 1147
McDonald Farms—N. Y. 1182
Merryman Company, The—Md. ..... IV. Cover
Mt. Ararat Farms—Md. 1179
Mowat, Wilson & Co.—Mich. 1144

Normandy Farm—Ind. 1150
Nyala Farm—Conn. 1148

Pate Sales Co.—N. J. 1176, 1178, 1180, 1181
Pennsylvania G. B. A.—Pa. 1146, 1149

Rhoadsacres—Pa. 1186
Russell Mfg. Co.—Wis. 1142

Senrab Farm—Wis. 1149
Skagit County—Wash. 1184
Stepping Stones—Conn. 1109
Strohmeyer & Carpenter—N. Y. 1141
Sunbeam Corporation—Ill. 1145

Tomaquag Valley Farm—R. I. 1176
Transcript Printing Co.—N. H. 1148

Vary, E. E.—Ill. 1147

Weston Mfg. & Supply Co.—Colo. 1145
Wetmore, Fred C.—Ohio 1142
White, Richard C.—Wash. 1184
Windy Hill Farm—Pa. 1175
Wyeth Incorporated—Pa. 1143
Wyno Farms—Pa. ..... III. Cover

Chat . . .

HAROLD BENNER is the new herd manager at Avalong Farms, York, Pennsylvania. Harold was formerly at Woodacres Farm working with the young cattle and the show herd.

DR. J. B. SWAFFORD, superintendent of the Hamilton County Hospital, and JUDGE THRASHER were hosts to consignors and guests attending Ralph Coarsey's second Mid-South Invitational Sale. A noonday luncheon was served the group on Sunday, October 30, followed by a preview of the Hamilton County registered herd of Guernseys. In the evening, entertainment was resumed at the Patten Hotel in the form of refreshments. Those attending the sale are greatly appreciative of the many efforts put forth by Dr. Swafford and Judge Thrasher.

LOWELL BRUCE, son of Mr. and Mrs. Wendell Bruce, Berrien Center, Mich., and an active 4-H Club member, has enlisted for a two-year tour of duty in the Armed Services. Lowell purchased two heifers at the recent Michigan State Sale to add to his herd for a nucleus when he returns.

MR. AND MRS. JOHN E. STAFFORD have recently sold their Laurel Mills Farms in New Jersey and moved to Fair Promise Farm, Still Pond, Maryland. As soon as the main Guernsey herd has been moved to its new location, the Stafford's will be joined by their daughter and son-in-law, Mr. and Mrs. Robert Clark.

In the monthly bulletin, "Agricultural Prices," released by the United States Department of Agriculture on September 30, 1955, it is interesting to note that the average prices paid by farmers in the United States as of September 15, 1955, compared with September 15, 1954, show a decrease for 1955. Heading the list is soybean meal. The price quoted for September 15, 1954, was $5.52 per 100 pounds whereas it has dropped to $4.16 per 100 pounds as of September 15, 1955.

W. H. OLLUM, owner of Rosewood Farm, Roselle, Ill., announces that MARVIN FANSHER, Tecumseh, Mich., will assume the responsibility of managing Rosewood Farm on December 15. Mr. Fansher, a native of Oklahoma, has had wide experience with purebred dairy herds.

Following a year at Oklahoma A. and M. College in 1940, Marvin worked with the Meadow Lodge herd, Oklahoma City, and upon completing the 1941 show season with Meadow Lodge went to Boulder Bridge Farm, where he milked test cows until his enlistment in the Navy in the fall of 1942. Following his discharge from the Navy in December, 1945, he enrolled in Dairy Husbandry at Kansas State College and was graduated in 1950.

Over 20 Western Pennsylvania distributors met at the Mountain View, Greensburg, Pa., recently to go over the 1956 GOLDEN GUERNSEY advertising program, which was presented by M. R. Stuhlsatz, GOLDEN GUERNSEY representative. Lloyd Eyler described how this program could help, and Wade White gathered up the loose ends of the meeting.

Guernseys in South Africa

THE Guernsey breed has been making very steady progress in South Africa and in the last few years, according to official figures from the Division of Dairying, Guernseys have led all other breeds for total weight of fat produced per cow. Some good records have been made, including a herd average of 658 lbs. of fat in 300 days. All South African records are made on a 300-day basis, and although some cows are taken on to 360 days, the 300-day record is the one used for National records and class leaders. In 1947, H. Johan van Aarde imported the bull, Meadow Lodge Champion, and Charles R. F. Arnold the bull, Meadow Lodge Dartmouth. Later Mr. Arnold imported Ideal's Courtier, Ideal's Champ's Donta, and Ideal's Commander's Peggy. These heifers were in calf to Ideal's Standbest and Ideal's Comet, respectively, and their South African daughters are Sunrise Donta's Darling and Sunrise Peggy's Ideal. "Peggy's Ideal" is a class leader, ninth for milk and sixth for fat, in the Jr4 division with a record of 11525—570—Jr4—300—2x. Meadow Lodge Champion has six class leading daughters, and Meadow Lodge Dartmouth has three.

Entered as Second Class Matter, December 15, 1909, at the Post Office, Peterborough, New Hampshire, under act of March 3, 1879.
Acceptance for mailing special rate of postage provided in section 1113, Act of October 3, 1917; Authorized August 9, 1918.

Ideal Guernsey Farms

GOLDEN GUERNSEY

BUILDING ☆ FOR ☆ A ☆ CENTURY

"THE WORLD'S LARGEST HERD OF PURE BRED GUERNSEYS"
NO BUSINESS TRANSACTED ON SUNDAY

Congratulations to Mr. J. C. Penney, Owner, and H. K. Appley, Manager, Pre-Eminent Guernsey Farms, Galatin, Missouri, On Their Purchase of The Top Female — Woodacres Sale at $4,000.

IDEAL'S CLAREMONT'S NETORIA, E '54

Born March 7, 1948
*20792—*1213—Sr4—365C
NATIONAL CLASS LEADER IN FAT, 5TH IN MILK
In the background, Mr. and Mrs. A. W. Hobler, Jacob Tanis, breeder, H. K. Appley and Harold Benner.

Her Daughter

IDEAL'S SUPERIOR'S NETORIA
*17008—*901—Jr2—365
Class Leader 8th in fat, 9th in milk.

Her Dam's Paternal Granddam

IDEAL'S EMPEROR'S SUSIE
Winner of Liebers Trophy, 1951. 12 official records total 183,882 M — 8737 F. Lifetime production 214,559 M — 10178 F. 5 AR daughters.

SELECT BULLS, BRED HEIFERS, COWS FOR SALE

"IT'S ALL IN THE RECORDS"

JACOB TANIS & SONS, Proprietors
JOHN TANIS, D. V. M.
WILLIAM AULD, Herdsman

IDEAL GUERNSEY FARMS
Augusta - Sussex County - New Jersey

The American Guernsey Cattle Club

OFFICERS AND EXECUTIVE COMMITTEE

R. H. McMurtrie, Huntingburg, Ind., President '60.
Kent B. Hayes, Oklahoma City, Okla., Vice-President '58.
Lloyd B. Wescott, R. 3, Clinton, N. J., 2nd Vice-President '58.
Karl B. Musser, Executive Director-Treasurer.
Robert D. Stewart, Secretary-Asst. Treasurer.
Kenneth A. Brighton, Attorney.
Alvin C. Bush, R. D. 2, Muncy, Pa., '60.
George W. Emde, P. O. Box 319, Lodi, Calif. '57.
George Watts Hill, 111 Corcoran St., Durham, N. C. '57.
Delbert H. Kingston, Cary, Ill. '57.
Otto H. Liebers, Lincoln, Nebr. '59.
John Lyman, Middlefield, Conn. '56.
J. M. McDonald, Cortland, N. Y. '60.
Gavin W. McKerrow, Pewaukee, Wis. '56.
Kenneth C. Price, Port Orchard, Wash. '59.
G. B. Walker, Stoneville, Miss. '59.
John D. Worthington, Bel Air, Md. '56.
Howard J. Ziegler, Clyde, Ohio. '58.
(Year indicates Committee term expiration.)

ADMINISTRATION

Karl B. Musser, Executive Director-Treasurer.
Robert D. Stewart, Secretary-Asst. Treasurer.

COMPTROLLER

F. Russell Abbott.
Charles T. Heater, Asst.

HERD REGISTER

J. E. Cunningham, Director.

PURCHASES AND PRODUCTION

Elmer H. Shattuck, Director.
Leonard E. Cashion, Asst.-Production.

PERFORMANCE

C. M. Cummings, Director and Office Manager.
Clarence W. Greenie, Superintendent.
S. W. Kereazis, Asst. Production Testing.
George N. Eastman, Asst. Production Testing (IBM)
Irving E. Nichols, Superintendent, Performance Register and Pedigrees.

GUERNSEY BREEDERS' JOURNAL

Richard G. Price, Managing Editor-Advertising.
John W. Atwood, Asst. Editorial-Advertising.
Arlene M. Delaney, Asst. Editorial.
John R. Wheeler, Asst. Advertising.

PROMOTION

Ray L. West, Director.
Harold W. Adams, Asst.

EXTENSION

Ballard K. Bennett, West Main St., Lebanon, Tenn. Territory: Alabama, Kentucky, Louisiana, Mississippi and Tennessee.
George W. Chambers, 202½ North Cedar St., Owatonna, Minn. Territory: Iowa, Minnesota, Nebraska, North Dakota, South Dakota and Wisconsin.
M. L. Dawdy, 314 Robertson Bldg., 4th and Main St., Lafayette, Ind. Territory: Illinois, Indiana, Michigan and Ohio.
A. Wendell Fuhriman, Room 12, Thatcher Bldg., Logan, Utah. Territory: Arizona, California, Colorado, New Mexico, Nevada and Utah.
C. J. Jacobs, 103 Lanier Bldg., West Point, Ga. Territory: Florida, Georgia, North Carolina and South Carolina.
A. M. MacKay, 120 West Church St., Frederick, Md. Territory: Delaware, District of Columbia, Maryland, New Jersey, Pennsylvania, Virginia and West Virginia.
Tim C. Main, 29 East Mountain St., Fayetteville, Ark. Territory: Arkansas, Kansas, Missouri, Oklahoma and Texas.
Elmer J. Meadows, Room 302, Corbett Bldg., Portland 4, Ore. Territory: Idaho, Montana, Oregon, Washington and Wyoming.
Joseph Pendergast, 3 Main St., Cobleskill, N. Y. Territory: Connecticut, Maine, Massachusetts, New Hampshire, New York, Rhode Island and Vermont.

TYPE CLASSIFICATION

Lawrence O. Colebank, 1 Circle Hill Drive, Knoxville 19, Tenn.
C. B. Finley, Grimes, Iowa.

GUERNSEY *Breeders' Journal*

Vol. 95 **CONTENTS** No. 7

FOR THE ISSUE OF DECEMBER 1, 1955

THE COVER

View of Homewood Farms, Agricola, Va., owned by D. H. Dillard and managed by S. M. Correll.

FEATURE ARTICLES

A Cherished Tradition 1104
Progress—By Robert D. Stewart 1113
Charles L. Hill—Country Gentleman—Part III.—By George W. Chambers 1114
Florida State Sale—By C. J. Jacobs 1119
Indiana Fall Sale—By M. L. Dawdy 1120
Connecticut State Sale—By Earl N. Shultz 1121
Wisconsin State Sale—By Gerald M. Jenkins 1121
Nebraska Sale—By George W. Chambers 1122
Kentucky State Sale—By Ballard K. Bennett 1123
Minnesota State Sale—By George W. Chambers 1123
5th Western Ohio Sale—By R. W. Bishop 1123
Kern County Union High School Sale and Judging Contest—By A. Wendell Fuhriman 1124
Orland Guernsey Sale—By A. W. Telfer 1125
Dot-Cap Dispersal—By M. L. Dawdy 1126
Michigan Fall Sale—By M. L. Dawdy 1126
Pacific International Exposition—By Elmer J. Meadows 1127
National Guernsey Futurity for 1957 and 1958 ..... Insert
Ralph Coarsey's Mid-South Sale—By Ballard K. Bennett 1135

DEPARTMENT INDEX

Advertisers' Index 1101
Classification Schedule 1110
GOLDEN GUERNSEY Distributors' News 1129
Breeders and Leaders of Tomorrow 1136

CHANGES AMONG THE LEADERS:

Horse Shoe Bailiff's Dimple 1138
Alpine Rose Royal Venis 1138
Yellow Creek King's Marcelle 1138
Northern Conrad's Shirley 1138
Alpha Romulus' Glamour 1138
Dorella Tulip's Queen 1138
Zeitler's Ambassador's Orphia 1138
Mt. Paul Evie 1139
Boulder Knoll Candy Belle 1139
Shiloah Proud Betty 1139
Pond Acres Farm's Marigold 1139
B. H. H. Majesty's Easter 1139

What the Cows are Doing in the Advanced Register 1151-1174

Subscription Price: United States, South America and Central America, $2.00 for 1 year; $3.00 for 2 years; $5.00 for 5 years. Canada, 60c additional per year; Foreign, $4.50 per year.

CLOSING DATES FOR ADVERTISING COPY

7th of the month preceding for issue of the 1st.
23rd of the month preceding for issue of the 15th.

Published the first and fifteenth of each month by The American Guernsey Cattle Club, 70 Main St., Peterborough, New Hampshire.

© 1955, by The American Guernsey Cattle Club.

A Cherished Tradition

SINCE 1907, Christmas Seals have become symbolic of the great work carried on by the National Tuberculosis Association in its fight against this dreaded, infectious disease. Through the sale of traditional Christmas seals, the Association has been able to help finance year-round tuberculosis control programs, including health education, case findings, rehabilitation and medical research.

Tuberculosis is known as an infectious and a communicable, or "catching" disease which is spread from person to person. Today we still find over 400,000 persons with this active, infectious disease, and 800,000 with the disease in an inactive, chronic state, which under adverse conditions could again make them invalids. Thus, tuberculosis is a health problem of immediate personal concern to 1,200,000 persons. Furthermore, the disease affects in a deeply personal way the husbands, wives, children, mothers, fathers and other close relatives of those afflicted with the disease.

Tragic as the picture is today, it is brighter than ever before. Fewer Americans are dying of tuberculosis than at any time in history. This saving in lives has resulted from a continuous campaign against the disease, from a case-finding program stepped up with the development of X-Ray equipment capable of taking large numbers of films at relatively little cost, and from advances in medicine. Yet, despite this progress, tuberculosis is taking 17,000 lives a year, and although the death rate has been decreased, less success has been made in preventing people from getting the disease.

Your support is still urgently needed. The 1955 Christmas Seal Sale of the National Tuberculosis Association and its 3,000 affiliates opened November 16 and will continue through December. Progress has been slow but sure. However, through the cooperative efforts of many people and groups of people, the final conquest of one of the most destructive diseases the world has ever known will eventually be a reality. It is urged that Guernsey breeders, as in previous years, continue to give their support to this program.

Golden Guernsey, Inc.

Officers

R. H. McMurtrie, Huntingburg, Ind., President '60.
Kent B. Hayes, Oklahoma City, Okla., Vice-President '58.
Karl B. Musser, Executive Director-Treasurer.
Robert D. Stewart, Secretary-Asst. Treasurer.
F. Russell Abbott, Comptroller, Charles T. Heater, Asst.

Directors

Kent B. Hayes, Oklahoma City, Okla.
Gavin W. McKerrow, Pewaukee, Wis.
Kenneth C. Price, Port Orchard, Wash.
John D. Worthington, Bel Air, Md.

Golden Guernsey Committee

W. W. Fitzpatrick, Chairman, Quail Roost Farms, Rougemont, N. C. '58.
Merritt H. Adamson, Jr., Camarillo, Calif. '57.
Otto H. Liebers, Route 1, Lincoln 2, Nebr. '58.
Gavin W. McKerrow, Pewaukee, Wis. '56.
Kenneth C. Price, Port Orchard, Wash. '57.
Lloyd B. Wescott, R. 3, Clinton, N. J. '56.
G. B. Walker, Stoneville, Miss. '58
(Year indicates Committee term expiration.)

Administration

J. Frank Johnson, Director of Public Relations.
W. Donald Moffat, Director of Milk Sales.
Mike Stuhlsatz, Representative.
Janet O. Frost, Representative.

Field Representatives

Floyd L. Greenburg, 753 W. Morrell St., Jackson, Mich.
Albion R. Lane, Peterborough, N. H.
Keith E. Swanson, 1900 South Willow, Sioux Falls, S. Dak.

STATE REPRESENTATIVES

CALIFORNIA

Arthur W. Telfer, Sec.
California G. C. C., Inc., Room 401, Calif. Fruit Bldg., Sacramento 14, Calif.

CONNECTICUT

Connecticut G. B. A., Box 407, Lakeville, Conn.

ILLINOIS

George A. Campbell, Jr., Field Sec., Illinois G. B. A., Inc., 5 North River Street, Batavia, Ill.

INDIANA

E. T. Wallace, Sec.
Ind. G. B. A., 412 Robertson Bldg., Lafayette, Ind.

MARYLAND

R. A. McLaughlin, Field Sec., Maryland Co-op G. B. A., Lanham Bldg., York Road, Towson 4, Md.

MISSOURI

Dr. H. A. Herman, Sec-Treas.
Missouri G. B. A., 409 Exchange National Bank Bldg., Columbia, Mo.

NEW JERSEY

Wm. M. Nulton, Jr., Field Sec.
Louis Gruninger, Asst. Field Sec.
New Jersey G. B. A., New Jersey Agricultural Exp. Sta., New Brunswick, N. J.

NEW YORK

B. J. H. Rikert, Business Manager.
John A. Sims, Asst.
Arthur L. Mulford, Asst.
New York G. B. Co-Op., 1606 E. Erie Blvd., Syracuse, N. Y.

NORTH AND SOUTH CAROLINA

Mack H. Alman, Field Representative North and South Carolina G. B. Associations, 114 Brookside Rd., Spartanburg, S. C.

OHIO

Robert W. Bishop, Field Sec., H. E. Denlinger, Milk Marketing Representative.
Ohio G. B. A., Public Sq., Wooster, Ohio.

PENNSYLVANIA

William H. Juzi, Business Manager.
Lloyd R. Eyler, Golden Guernsey Representative.
John B. Blyholder, Jr., Northeastern Fieldman, Pennsylvania G. B. A., 601 Payne Shoemaker Bldg., P. O. Box 491, Harrisburg, Pa.
Charles W. Van Horn, Southeastern Fieldman, R. D. 2, Lansdale, Pa.
Wade White, Western Fieldman, Howard R. Davis, Jr., Asst., 404 Coulter Bldg., Greensburg, Pa.

VIRGINIA

K. M. Mace, Field Sec., Hugh M. Hutson, Asst., Virginia G. B. A., Room 204, Lyric Bldg., 9th and Broad Streets, Richmond 19, Va.

WISCONSIN

John A. Lindsey, Field Sec.
Wisconsin G. B. A., Box 14, Waukesha, Wis.

FAIRLAWN FARMS

4 Bulls To Missouri

3 FROM THE MELBA FAMILY — 1 FROM THE CRYSTAL FAMILY

1. **FAIRLAWN PRINCE'S PHARAOH,** born February 1, 1955. Sold to George Nixon, Jr., Springfield, Mo.

PHARAOH is by **Fairlawn Glory's Prince** (Fairlawn Peerless Actor—Fairlawn K. Glory, E 5 times, 13414—622—Jr2C, 17244—815—Jr4C).

PHARAOH is out of **Fairlawn K. Moonbeam,** that is out of Fairlawn Actor's Dairyqueen, VG '53 '55, 12243 620—Jr2, 16035—854—Sr3C, by Fairlawn H. Eastern King, AR.

His Dam: FAIRLAWN K. MOONBEAM, E '55
14307—705—Jr2—365C. 1st 3-year-old, Topsfield Spring Show, 1955. Member of 1st Get, Fairlawn H. Eastern King, Topsfield, E. S. E., 1955.

2. **FAIRLAWN ACTOR'S RECOLLECTION,** born July 6, 1955. Sold to C. R. Johnston, Carthage, Mo.

RECOLLECTION is by **Fairlawn Peerless Actor, AR,** out of **Fairlawn K. Memette,** that is out of Fairlawn Hornet's Memoir, VG '53 '55, 11904—592—Jr2C, 14933—762—Jr4C, 1st 4-year-old, Topsfield Spring Show, 1954. She is also by Fairlawn H. Eastern King.

His Dam: FAIRLAWN K. MEMETTE, VG' 55
On test, 3298—141—Jr2 in 95 days. 2nd 2-year-old, E. S. E., 1955. Member of 1st King Get, E. S. E., 1955.

3. **FAIRLAWN K. MOONLIGHT,** born May 18, 1954. **Full brother to Fairlawn K. Moonbeam** (above), is on lease for one year to George Nixon and C. R. Johnston.

4. **FAIRLAWN HORNET'S MAJESTIC,** born April 30, 1955. Sold to W. O. Feezor, Farmington, Mo.

MAJESTIC is by **Fairlawn Actor's Hornet,** out of **Basquaerie Majestic Beryl,** VG '55, that is by Basquaerie Melba's Majestic, out of Sun-Blest Farms Crystal, VG '47, 13182—612—Sr2—365C, 18273—869—5yrs.

His Dam: BASQUAERIE MAJESTIC BERYL, VG '55
12884—*725—Jr2—365C—2x
National Class Leader Fat

We are happy to have these bulls go into these top farmer-breeder herds and feel they will have every opportunity to prove themselves and contribute to the improvement of these herds.

A FEW BULL CALVES FOR SALE BRED SIMILARLY

FAIRLAWN FARMS ∾ **Millis, Massachusetts**

A. M. SONNABEND, Owner — ANDY WARNER, Ass't Manager — DR. E. B. HOPPER, Manager

Telephone Frontier 6-2301

Study these dates . . . Plan to attend these sales during 1955

Dec. 3. Mapleland Farm Complete Dispersal, Foster Spesard and Son, owners, Indianola, Ill. Sale managed by Russell George Sales Service, Lebanon, Ind.

Dec. 7. Complete Dispersal Moffet Estate Guernseys, Indianapolis, Ind. Sale managed by Russell George Sales Service, Lebanon, Ind., and Everett R. Beaty Sales Service, Huntington, Ind.

Dec. 8. Luzerne Farm Guernsey Dispersal, Alfred H. & Charlotte I. Sharpless, Avondale, Pa., owners, at Sale Pavilion, Lancaster, Pa. Sale managed by the Pennsylvania G. B. A., P. O. Box 491, Harrisburg, Pa.

Dec. 9. The Invitational Sale, at Glenburnie Farm, Trenton, N. J. Sale managed by The Pate Sales Co., 2064 Lawrence Rd., Trenton 8, N. J.

Dec. 10. Sale of Milking Herd, owned by Omer and Wilbur Franks, Versailles, Ind. Sale managed by the Russell George Sales Service, Lebanon, Ind.

Dec. 12. Brooke's Cross Farm Complete Dispersal, Baldwin, Md. Sale managed by The Merryman Company, Sparks, Md.

Dec. 15. 101st Special Guernsey Sale, Sales Pavilion, Lancaster, Pa. Sale managed by the Pennsylvania G. B. A., P. O. Box 491, Harrisburg, Pa.

Dec. 19. Celebrity Farm Dispersal, Ted Steele, owner, New Hope, Pa. Sale at Glenburnie Farm, Trenton, N. J., managed by the Pate Sales Company, 2064 Lawrence Road, Trenton 8, N. J.

1956 SALES

May 3. 7th Guernsey Sire Sale, Eastern States Exposition Grounds, Springfield, Mass. Sale managed by Dunn, Harwood & Crabtree, Cordaville, Mass.

May 8. Convention Sale, Sales Pavilion, Lancaster, Pa. Sale managed by the Pennsylvania G. B. A., P. O. Box 491, Harrisburg, Pa.

May 11. The Eastern Guernsey Sale, Glenburnie Farm, Trenton, N. J. Sale managed by the Pate Sales Company, 2064 Lawrence Rd., Trenton 8, N. J.

May 12. The Guernsey Sale, Interstate Fairgrounds, Trenton, N. J. Sale managed by The Merryman Company, Sparks, Md.

May 14. McDonald Sale, McDonald Farms, Cortland, N. Y. Sale managed by The Merryman Company, Sparks, Md.

June 13. Golden Harvest Guernsey Sale, Frasier W. McCann, owner, at the farm, Bridgewater, Conn. Sale managed by The Merryman Company, Sparks, Md., and Dunn, Harwood & Crabtree, Cordaville, Mass.

Oct. 15. Franchester Sale, West Salem, Ohio. Sale managed by The Merryman Company, Sparks, Md.

Oct. 17. The First Butterfat Sale, Mulhocaway Farm, L. B. Wescott, owner, Clinton, N. J. Sale managed by The Garey Cattle Sales, Morrisville, Pa.

Meetings

Dec. 3. New Jersey G. B. A. 36th Annual Meeting, Far Hills Inn, Somerville, N. J.

Jan. 4. Massachusetts G. B. A. Meeting, Memorial Hall, Worcester, Mass., 10:00 a. m. Speaker, Lloyd B. Wescott. Union Agricultural Meetings are held here from January 4 to 6.

Jan. 18. Winter Meeting of the Virginia G. B. A., Inc., Roanoke Hotel, Roanoke, Va.

Jan. 25. Tennessee G. B. A. Annual Meeting, Maxwell House, Nashville, Tenn.

Jan. 27. Mississippi G. B. A. Annual Meeting, Jackson, Miss.

Jan. 30. Alabama Guernsey Cattle Club Annual Meeting, Birmingham, Ala.

May 9. Annual Meeting of The American Guernsey Cattle Club, Bellevue-Stratford Hotel, Philadelphia, Pa.

Fairs

Jan. 9-13. Pennsylvania Farm Show, Harrisburg, Pa. Guernseys will be judged on Jan. 9 by John D. Worthington 3rd.

Jan. 27-Feb. 5. Southwestern Exposition and Fat Stock Show, Fort Worth, Texas. Guernseys will be judged on Feb. 2.

Jan. 31-Feb. 11. Florida State Fair, Tampa, Fla. Guernseys will be judged on Feb. 2 by L. O. Colebank.

Feb. 28-Mar. 3. Pinellas County Fair and Horse Show, Largo, Fla. Guernseys will be judged on Mar. 1 by Dr. George E. Taylor.

Apr. 7-13. Panhandle-Plains Dairy Show, Plainview, Texas. Guernseys will be judged on April 13.

Chat . . .

THE NORTH CENTRAL OHIO G. B. A. has a policy designed to give all exhibitors some premium money at their district parish show. The local Fair Board makes available $550 in premiums for the first 50 head of Guernseys exhibited. In addition, 10 per cent is added for each 25 head over the base of 50 head. This additional amount is used to give each exhibitor who leads into the ring $1.00 per animal if the animal is out of the regular premium money. Breeders in the North Central Ohio district report this gesture is particularly pleasing to exhibitors not having animals in the money, and especially to the junior exhibitors showing in the open classes.

MR. AND MRS. DWAIN DANCER, Jackson, Mich., announce the birth of their third daughter, Susan Berniece, on October 26. The proud grandparents are Mr. and Mrs. Harold Dancer, who very loyally and efficiently handle the office of the Michigan Guernsey Breeders' Association. Dwain is in partnership with his father at Cowham Farm, Jackson.

STATE SENATOR W. F. TURMAN, Horn Lake, Miss., was reelected to a new term recently in State elections. Mr. Turman and his son, Ray, maintain a registered Guernsey herd of approximately 300 head. Their production is utilized as GOLDEN GUERNSEY by Walker Farms.

Dale E. Rundell

DALE E. RUNDELL, a former Director of the Wisconsin G. B. A., and a member of The American Guernsey Cattle Club since March 7, 1913, passed away on October 19. Mr. Rundell owned and operated the Ore Hill Guernsey Farm near Livingston, Wis., until 1949, when he retired and moved to Platteville. He was the fourth son and the seventh of nine children born to Mr. and Mrs. Albert Rundell, of Livingston, who were pioneer breeders of Guernsey cattle in Southwestern Wisconsin.

Mr. Rundell always took pride in the raising of good dairy cattle, some of which were imported from Guernsey Island, and he often served as a judge of cattle at many fairs. He was always a friendly person, helping to enrich the lives of others in many ways.

Mr. Rundell leaves his wife, the former Laura Walker, of Lancaster, two daughters, Mrs. Edward Lautenbach, Brandon, and Mrs. Robert Hirsch, Paramus, N. J., and one son, Richard, now operating the home farm at Livingston.

D. T. Simons

D. T. SIMONS, president of The American Jersey Cattle Club and nationally known dairy leader, died on November 8 at St. Joseph Hospital, Fort Worth, Tex., following a short illness. He was 73.

Mr. Simons had spent a lifetime breeding Jersey cattle and serving the dairy industry. He had been president of The American Jersey Cattle Club since June, 1954, and was also a member of the board of directors of the Dairy Shrine Club at Waterloo, Iowa. Mr. Simons had also served as secretary of the Texas Jersey Cattle Club from 1922 until his death. He was editor of "The Texas Contactor," published by the Texas Jersey Cattle Club, and from 1918 to 1921 held the office of president of the state breed organization.

In 1925, Mr. Simons became associated with The American Jersey Cattle Club as field representative for six southwestern states, a position he held continuously until 1952. He had been a Jersey breeder since 1908, and his herd of nearly 100 head on his farm near Forth Worth, Tex., had gained national prominence. Mr. Simons was active in starting the American Dairy Association in Texas and served this organization in many capacities, including president. He was named "The Man of the Year of Texas Agriculture" in 1946. He is survived by his wife, Edna Snyder Simons, four children and six grandchildren.

BLUFF VIEW Farm
Dallas TEXAS
ROUTE 8, BOX 100, DALLAS, TEXAS

Our Show Winning SUCCESS FAMILY At Bluff View

Top Bull of 1955

Once GRAND CHAMPION—Twice JUNIOR CHAMPION

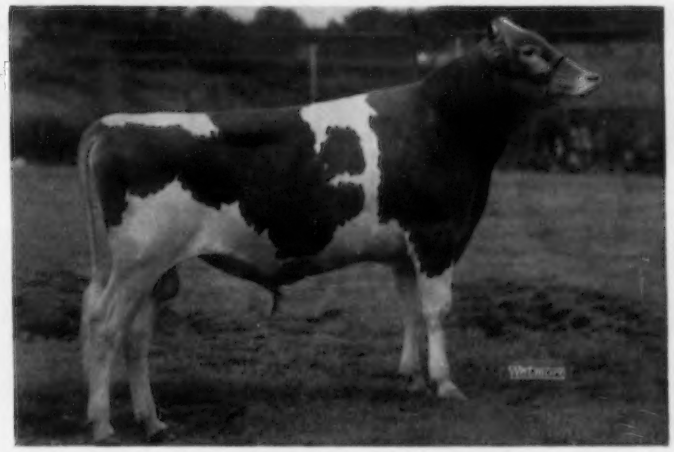

WILGORLAN FARMS SATURN

1st Bull Calf & Jr. & Gr. Ch., Tennessee Valley A & I Fair. 1st Bull Calf & Jr. Ch., Ozark Empire, Missouri State Fair and Pan-American Exposition. 1st Bull Calf, Mid-South and Tennessee State Fair.

Excellent Sr. & Gr. Champion

WILGORLAN FARMS SALLY
Full sister to Saturn. 1st 4 years & Sr. & Gr. Ch., Pan-American, Tenn. Valley A & I and Tenn. State Fair, 1st 4 years & Res. Ch., Mid-South, 2nd 4 years & Res. Ch., Missouri State.

BLUFF VIEW SALLY'S SIREN
1st Heifer Calf & Jr. Ch., Missouri State Fair, Tenn. Valley A & I Fair and Tennessee State Fair, 1st Heifer Calf, Mid-South and Pan-American Exposition.

Our 1955 Show Winnings

21 Championships — 56 Firsts
At The Following 7 Fairs

OZARK EMPIRE — MISSOURI STATE
INDIANA STATE — TENN. VALLEY A & I
TENNESSEE STATE — MID-SOUTH FAIR
PAN-AMERICAN LIVESTOCK EXPOSITION

If You Are Looking For Show Winning Inheritance In Your Next Bull Calf — We Can Meet Your Needs

J. T. LIVELY & SON, Owners
JOE M. DANIEL, Manager
HOMER MORRIS, Herdsman

BLUFF VIEW FARM
11200 DENTON DRIVE — DALLAS, TEXAS

News and Views

These columns are open to comments of Guernsey breeders.

Now Is The Time

WITH the winter housing season upon us in most sections, NOW IS THE TIME to study the herd. If crowded for room, it is sound herd management to eliminate the bottom half of the herd so that the better ones will be more comfortable. Give more personal care and attention to the better ones, and this applies to young stock as well as the milking herd.

NOW IS THE TIME to select animals for next fall sale consignments, or for sale at private treaty. Get them bred so they will be right for the sales you have in mind, and for the fall milk market when dairymen will be looking for close-up cows and heifers to make their base milk.

NOW IS THE TIME to check vaccinated animals for ear tags. Some may have been lost during the summer. Have new ones put in, and be sure they are on file with your State Department. At most every sale, some consignors have difficulty because the State Department has no record of vaccination, especially where ear tags have been lost. It is the owners responsibility to see that they are recorded with his herd.

NOW IS THE TIME to think of your show animals for next fall. Breed them to freshen so they will be at their best. A little extra care, such as keeping feet in good shape, etc., will pay dividends. It is a well proved fact that animals from small farmer herds, as well as the larger herds, will win at the shows and top sales if properly presented. Winners in the show ring and tops at the sales are not accidents, they are animals that were planned to be at their best when shown or sold. NOW IS THE TIME TO PLAN.

M. G. SEATH
Far Hills, New Jersey.

Proper Milking Will Increase Production

FAILURE to get all of the milk from a cow's udder each time she is milked may cause her to dry up permanently. Leo Fryman, extension dairy specialist at the University of Illinois College of Agriculture, says this can be prevented with the right milking procedure.

Good milking routine will also save time, increase production, cut mastitis troubles, and bring higher quality milk. Dr. Fryman says the cows usually respond to this method and will milk out completely in a few minutes.

Don't excite the cows either before or during milking. Stimulate let-down about one minute before putting the milker on by massaging the teats and lower part of the udder with warm chlorine water. Use a strip cup and start milking as soon as the milk has been let down.

Operate the milking machine according to the manufacturer's recommendations, and keep it in good working order. As soon as the teat cups start to crawl upward begin machine stripping by pulling the teat cups down slightly and massaging each quarter of the udder. Avoid prolonged hand stripping.

As soon as the milk stops flowing, remove the milker to prevent the tissue on the inside of the teats from being damaged. Between cows, dip the teat cup in a chlorine solution of 200 parts per million.

Cobalt—A Needed Mineral Element

A RECENTLY completed scientific study on a mineral element needed by cattle is saving New York State dairymen about $480,000 a year in increased milk production, according to Professor S. E. Smith who conducted the study at the Cornell University Agricultural Experiment Station. The object was to determine the needs of New York cattle for cobalt, a tough, silver-white mineral. It was found that cobalt, normally found in soil, is essential to cattle and other animals because it provides Vitamin B-12 which is needed for blood nutrition. Cornell scientists found through chemical analysis, that New York State has large areas of cobalt deficient soils.

Professor Smith cited soils in St. Lawrence, Cortland, Cattaraugus, and Franklin Counties as being cobalt deficient. Although specific data are available only for these counties, there is evidence of more cobalt deficiency in the state. Studies at the Experiment Station have shown that these deficiencies are readily and cheaply corrected by adding cobalt compounds to livestock rations.

As a direct result of Cornell research, almost all commercial feed companies are adding cobalt to their feed products. Scientists recommend that feeds contain two to four grams of cobalt salts per ton.

Professor Smith said the quantity of cobalt that resembles the size of a piece of chalk would meet the daily requirement of 20,000 cows. When an animal is deficient in cobalt, he said, it loses its appetite, weight, and its blood becomes anemic. A cow, therefore, would produce less milk.

It was found that bacteria in an animal's stomach turns the cobalt into Vitamin B-12. Therefore, mineral deficiency is essentially a vitamin deficiency.

Dairy Farmers Get $780,000 Extra in Dairy Council States From Milk Program

STRONGER Special School Milk Program activities in the 32 states where there are local Dairy Council offices added $780,000 to dairy farmer milk checks in those states during the 1954-55 school year.

Two factors brought this about:

1. A higher average percentage of schools participated in Dairy Council states than in other states.
2. The average per child rate of special school milk consumption was higher in Dairy Council states.

National Dairy Council conducts an intensive, national-level campaign of nutrition education in cooperation with both the Special School Milk and National School Lunch programs. Affiliated Dairy Council Unit offices from coast-to-coast carry the activities to the local level, furnishing NDC classroom materials to schools and assisting the dairy industry, community health leaders and school personnel to attain maximum educational and health benefits from the programs.

"It all adds up to day-to-day health and consumption gains and the building of better long-range eating habits in America," says Milton Hult, NDC president. A member of Secretary of Agriculture Ezra Taft Benson's National School Lunch Advisory Committee, Mr. Hult said: "The record of the Special School Milk Program is good, though it did not during the last school year reach original expectations. Major problems which faced educators have been overcome, however, and the coming school year should show spectacular results. NDC and its affiliated Dairy Councils are working hand-in-hand with the industry and the schools to help bring this about."

STEPPING STONES ★★★★★★ FARM

HOME OF "GAY KNIGHT"

Set Up Your Own Planned Green Meadow Breeding Program

Through Our New Stepping Stones Farm Service

FOR SALE

VIBRIO CONTROLLED FROZEN SEMEN

From GAY KNIGHT and PARAGON

Under The Supervision and Direction of Our Veterinarian

His Sire

Gardenville Coronation King, AR
Sold for $45,000. 51 PR sons, 80 AR daughters, 2 over 800, 7 over 700, 37 over 600, 62 over 500 lbs. fat.

STERLINGOLD GAY KNIGHT

His Dam

Pine Manor King's Divine
10617—544—Jr2—365
13481—709—Sr3—365C
Excellent '47
Sold for $18,000.

U. S. D. A. Proof

		Milk	Fat
5 Daughters	5 records	11213	575
5 Dams	13 records	8859	470
	Increase	+2354	+105

His Sire

Riegeldale Coronation King
40 PR sons, 77 AR daughters, 1 over 1000, 2 over 900, 10 over 800, 28 over 700, 41 over 600, 62 over 500 lbs. fat.

HOMINY HILL KING'S PARAGON

His Dam

Meadow-Gold Princess Rose
19393—884—5yrs—365C
17897—821—10yrs—365
Very Good '48
2 AR sons, 4 AR daughters

TRY THIS NEW STEPPING STONES FARM VIBRIO CONTROLLED FROZEN SEMEN PROGRAM

$10.00 per first service (F.O.B. Washington Depot, Conn.)
with 2 FREE repeat services, if necessary.

Send for our new, illustrated booklet giving complete information on the breeding and inheritance found in our two sires, **STERLINGOLD GAY KNIGHT and HOMINY HILL KING'S PARAGON.**

VISITORS ALWAYS WELCOME

STEPPING STONES FARM — Washington Depot, Connecticut

Est. RAYMOND H. STORM, Owner — **STERLING SWANBERG, Manager — Tel. UN 8-2425**

This is what is happening in our breed!

KENT BRYANT has assumed the management of J. E. BOWDEN'S GAYOSO VIEW FARM, Horn Lake, Mississippi. Mr. Bryant, formerly from the school of the Ozarks, as well as a graduate of the Graham school, did testing in Missouri, was connected with Seco Farms under Guy Kennedy and more recently with King and Anderson, Clarksdale, Missouri. His experience will be a valuable asset for him at Gayoso View.

... Chat ...

WARING TRIBLE, Dunnsville, Va., was recently married. Mr. Trible ships GOLDEN GUERNSEY Milk to the Farmers Creamery Company, Fredericksburg, Virginia.

Classification Schedule

The following classification schedule is arranged by field territory. For application blanks to have your herd classified, and for classification rules, write to The American Guernsey Cattle Club.

All registered Guernsey cows that have freshened are eligible to be classified. It is not required that they either be on official test or have an official record. On herd reclassifications, the owner is required to present all eligible cows not previously classified, and all cows under eight years of age last classified either Very Good or Excellent. If your herd is to be part of a County or District classification program, and eligible for the lower fee, show this on your application.

Fees are $3.00 per cow, with a minimum charge of $25.00 per herd. If 75 or more cows are classified in one day in a county or district program, the fee is $2.00 per cow with no minimum herd fee. The $2.00 will also apply to an individual herd when 75 or more are classified.

To facilitate the national fieldman arranging his classification itinerary, it is requested that your application be postmarked at least 30 days before the classification schedule. Schedules are subject to cancellation if there is not a sufficient number of applications received.

Dates	*Territory*	*Field Representative*
Dec. 5-Dec. 17 April 9-21 Sept. 10-22 Dec. 3-15	Delaware, District of Columbia, Maryland, New Jersey, Pennsylvania, Virginia, West Virginia	A. M. MacKay
Jan. 16-28 June 4-9	Idaho, Montana, Oregon, Washington, Wyoming	Elmer J. Meadows
Feb. 13-18 April 30-May 6 May 10-12 Oct. 15-27	Illinois, Indiana, Michigan, Ohio	Max L. Dawdy
Feb. 20-25 June 18-30 Oct. 22-Nov. 3	Connecticut, Maine, Massachusetts, New Hampshire, New York, Rhode Island, Vermont	Joseph Pendergast
March 5-17 Nov. 12-21	Florida, Georgia, North Carolina, South Carolina	C. J. Jacobs
March 26-April 4	Arkansas, Kansas, Missouri, Oklahoma, Texas	Tim C. Main
May 21-June 2	Arizona, California, Colorado, New Mexico, Nevada, Utah	A. Wendell Fuhriman
July 9-21 Oct. 4-13	Iowa, Minnesota, Nebraska, North Dakota, South Dakota, Wisconsin	George W. Chambers
Oct. 29-Nov. 3	Alabama, Kentucky, Louisiana, Mississippi, Tennessee	Ballard K. Bennett

MR. AND MRS. JOHN L. MORRIS are the parents of a son, Paul David, born October 28. John is an Extension Dairyman in Maryland, a well-known judge and coach of 4-H Judging teams. They have one other son, John Robert.

2/LT. AND MRS. W. H. WATERS are the proud parents of a daughter, Margaret Elizabeth, born on October 16. Bill was employed at Bayville Farms for three summers in connection with the Scholarship Training Program, while attending Mississippi State College. The grandparents are Mr. and Mrs. Richard E. Waters, representing the United States on a tour of duty in Ecuador, with headquarters at Quito.

PHIL PICARD, Hale Street, Suffield, Conn., who dispersed his Lone Maple Farm herd last summer, was in the hospital recently and is convalescing at home. He will be glad to hear from his many Guernsey friends.

Fire completely leveled the barn owned by WAYNE CUNNINGHAM, Lebanon, Tenn., recently, destroying all breeding dates. Mr. Cunningham plans to retain about 14 heifers of various ages and winter them in a hog barn and be back in business in another year. He writes, "You might warn other people through the Journal of the effectiveness of a chaff covered mow light as a kindle. Fifteen minutes after the light was accidently turned on the entire mow was in flames. Normally, the bulb is cleaned off before any winter feeding begins."

MR. AND MRS. R. H. MERRITT, Old Farms, Farmington, Conn., again suffered losses from the recent flood in their area. The family had to move out of their home, and Dick used a canoe to go from the house to the barn. Land damage was more serious this time, and about 200 acres will need reseeding, as all the alfalfa and clover is gone.

VICTOR V. VOIGT, recently visited the Island of Guernsey, where he reported that wonderful hospitality was extended to him by Mr. LePage and Mr. de Garis. Victor Voigt is from a Guernsey family in Manitowoc County Wis., and is now serving with the 5th Infantry Division of the United States Army in Europe.

VERNON MASON, Wismer, Pa., plans to sell his herd and move to California. He has been shipping GOLDEN GUERNSEY Milk to Frankfort Dairy in Philadelphia.

Our Winnings On The 1955 Show Circuit Were Most Gratifying

Ideal's Pontius' Trinket	1st 2-year-old—Illinois, Minnesota, Indiana, Kentucky, International Dairy Show, Chicago. 2nd 2-year-old—National Dairy Cattle Congress, Waterloo. Senior and Grand Champion Female—Minnesota. Reserve Grand Champion—Indiana, Kentucky.
Quincy Cavalier's Damsel	1st Sr. Yearling—Wisconsin, Minnesota, Indiana, Kentucky. Junior Champion Female—Minnesota, Wisconsin, Kentucky. 2nd Sr. Yearling—International Dairy Show, Chicago.
Yellow Creek Rose Harmony	1st 3-year-old—Illinois, Wisconsin, Minnesota, Kentucky, Indiana. Senior and Grand Champion Female, Indiana, Illinois, Kentucky. 1st Best Udder—Illinois, Wisconsin, Minnesota, Indiana, Kentucky. 2nd 3-year-old—National Dairy Cattle Congress, Waterloo. 2nd 3-year-old—International Dairy Show, Chicago. 2nd Best Udder, International Dairy Show, Chicago.
Eskdale Noah's Frances	1st 4-year-old—Illinois, Wisconsin, Minnesota, Indiana, Kentucky. Senior and Grand Champion Female, Wisconsin.
LushAcres Hermes' Quest	1st 2-year-old—National Dairy Cattle Congress, Waterloo. Reserve Grand Champion Cow—National Dairy Cattle Congress, Waterloo. 2nd 2-year-old—International Dairy Show, Chicago.

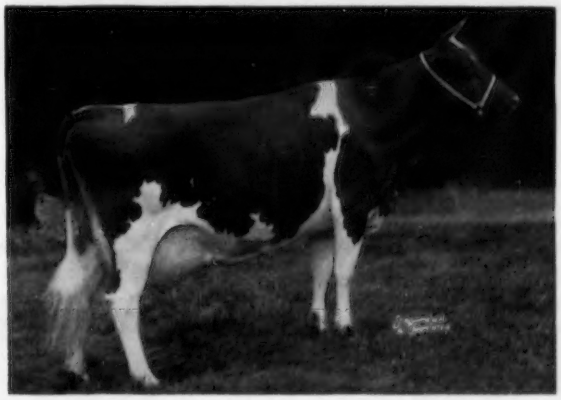

HAGAN FARMS MERRY SONG

1st Aged and Senior and Grand Champion, International Dairy Show, 1955.

1st Aged and Senior and Grand Champion, 1st Best Udder, N. I. G. B. A. Parish Show, 1955.

MALES AND FEMALES OF THIS BREEDING FOR SALE

Plan to visit Lakewood Farm—you are always welcome. Lakewood Farm is located on Illinois Route 176. 2½ miles east of the junction with US 12 toward Mundelein. 7 miles west of Mundelein.

Bang's Accredited
Herd Certificate No. 945, Illinois

T. B. Accredited
Certificate No. 523016, Illinois

LOUIS SEITZ, Herd Manager — MALCOLM J. BOYLE, Owner — MELVIN CHAMBERLIN, Farm Manager

GRAYCE FARMS

DALTON — REGISTERED GUERNSEY CATTLE — PENNA.

ROBERT Y. MOFFAT, OWNER

FARMS AT FLEETVILLE, LACKAWANNA COUNTY . . . WILLIAM K. HEPBURN, JR., MANAGER

Some Of The Great FOREMOST Breeding Is Now Available For You To Use In Your Herd

FAIRLAWN ACTOR'S FOREMOST

Born November 2, 1954

His 7 nearest dams average 16512—823. He is a full brother to Fairlawn Actor's Quality ($8,000), 14798—728—Jr2—365C, and Fairlawn Actor's Faithful, purchased by Grayce Farms at Guernsey Sale, 1955.

The great cows in his pedigree are proven high producers and reproduce offspring that breed on.

FOREMOST IS NOW AVAILABLE FOR ARTIFICIAL SERVICE. HIS SEMEN IS AVAILABLE ON A YEARLY, MONTHLY OR INDIVIDUAL PLAN. WRITE FOR PEDIGREE AND DETAILS.

His Sire: **FAIRLAWN PEERLESS ACTOR, AR**
Sold for $10,000, 1953. 36 PR sons, 60 AR daughters, 1 over 900, 8 over 800, 16 over 700, 32 over 600, 44 over 500 lbs. fat. 52 daughters classified — 8 E, 23 VG, 15 D.
Sire: **Green Meadow Peerless, AR**
Dam: **Bright Lad's Actress,** E '47 at 13 years.
*19146—*980—Jr4—365

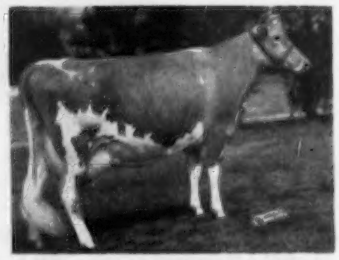

His Dam: **FOREMOST FOOTPRINT'S QUANTITY,** VG '51 '53 '55
Sold for $13,000, 1953. 13216—567—Jr2—365, 17944—794—Sr3—365, 20983—956—6yrs—365. 2 AR daughters, Quality (above) and Fairlawn Superb's Faithful, 15777—764—Jr2—365.
Sire: **Foremost Footprint, AR**
Dam: **Foremost Quantity,** E '55
8 records av. 17236—786
Liebers Trophy, 1952

Brucellosis Cert. 18737 — VISITORS WELCOME — T. B. Accredited No. 163277

Robert D. Stewart

Progress

By Robert D. Stewart

Sire Summaries

We are proud to direct your attention to the first Sire Summaries published in this issue of the Journal at the conclusion of the section showing production credits and completed records. These summaries will be published in each first of the month issue of the Journal.

This program was approved by the Executive Committee in May, 1954. However, considerable time has been required to arrange for the installation of IBM equipment and to change the office routine. The machines were delivered in April, 1955, and we hope that AR as well as HIR records will be adapted to the IBM equipment early in 1956.

In using the information in Sire Summaries, or any similar program, we feel it is essential to bear in mind that this is only a general yardstick and a more complete investigation is needed by those using the summaries to evaluate the transmitting ability of individual animals. For instance, there is no method by which the difference in environment, feed, care, and management can be shown and the influence these factors have had in the performance of the animals concerned. Extreme differences in environment can account for a wide spread in the production of daughters as compared to their dams, thus indicating a good or bad picture for the sire, which may actually be due to environment. In view of this constant problem, the program does not include dam-daughter comparisons. However, these can be prepared on request and at cost.

Summaries will be prepared only on sires that have daughters completing records with the use of IBM equipment, and only on those sires that have 10 or more daughters with official production records.

The sire of each cow completing a record with the IBM is checked. If that sire has 10 or more daughters with official records, all of the records of his daughters are punched on IBM cards, converted to a 305—mature—2x basis, and then summarized. The program is not retroactive to sires that have 10 or more daughters with records but have no daughters completing records with the use of IBM. These sires can be summarized upon request and at cost.

Nearly half of the sires of cows completing records on IBM have 10 or more daughters with official records. This means that for the first year or two the office will be punching many previous records on IBM for the Sire Summaries.

National Guernsey Futurity

We are also proud to announce in this issue of the Journal plans for a National Guernsey Futurity. The "Futurity" is a challenge of your ability as a breeder to select and nominate your heifer calves that will develop into the best three-year-old cows. The first Futurity will be held in 1957 in connection with the International Dairy Show at Chicago. Normally, the nominations for the Futurity will always be made as calves. However, to make possible the showing of the first three-year-old Futurity in *1957*, nominations for this first one will be made on heifers of an age that would have shown as yearlings this year.

Read complete details about the Futurity in this issue. Don't forget that the nomination and first fee for heifers in both the 1957 and 1958 Futurities must be sent to the Home Office postmarked not later than March 1, 1956.

CHARLES L. HILL

Country Gentleman

By George W. Chambers

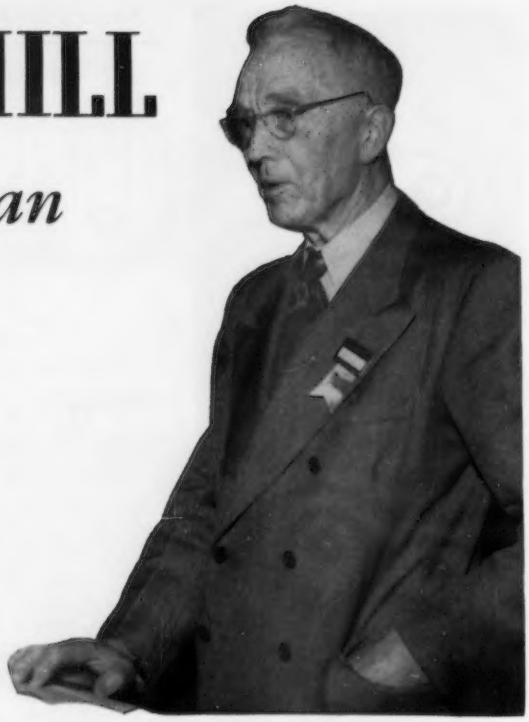

Part III

THE year that we bought the two Jerseys I started a Farm Herdbook, which I still have. I wrote in this a tabulated pedigree of every animal on the place, even if the entry was "unknown," gave her age if known, and her approximate best daily milk yield.

I have just been examining that herdbook and some things come to my memory that I had forgotten all about. Commencing at the time the first purebred heifer freshened in the spring of 1888, we commenced to weigh the milk of every milking from every cow, grade or purebred, and that has been continued from that date to this, with practically never a day's interruption.

In the notes about some of the grade cows in this herdbook, I find that a grade Shorthorn cow, Daisy, milked 50¼ pounds of milk in a day in September, 1890. Lilly, another grade cow, was tested for a week beginning May 8, 1887, and she gave 318¾ pounds of milk, which my father set separately in shotgun cans and churned butter from, and she made 12¾ pounds of butter. I note also that she gave 8951 pounds of milk in the year 1889. Another grade cow, Queen, is reported to have given 42 pounds of milk per day in December, 1889. Matty, another grade, milked up to 42 pounds at three years of age.

The first Guernseys had come into Wisconsin in the spring of 1881, and were brought to this state by N. K. Fairbank of "Gold Dust Twins" fame. He had a splendid superintendent on his farm, W. H. Lawrence, an Englishman, who was very methodical in everything that he did. With the coming of those first Guernseys, he started to weigh the milk as fast as they freshened. He continued that until the herd was sold in 1903 to Fred Reitbrock, M. L. Welles, who was then in partnership with me, and myself. As far as I know, this was the first herd, at least of Guernseys, in which all the milk was weighed all the time. It was his example that started me weighing the milk from our cows, and I became interested in testing and started searching for completed Guernsey records.

Hoard's Dairyman Publicizes Guernseys

First, and perhaps in some ways foremost among the people who influenced my ideals and efforts was Ex-Governor W. D. Hoard. The first year that we bought our Guernseys I was impressed with the fact that for two reasons many less records from Guernsey cows were being published than of other breeds. One was that they were fewer in number, and the other was that the first Guernseys were owned in the East and were largely in the hands of wealthy men and kept on their estates as a hobby or to furnish finest dairy products for their families.

I went through all the literature that I could find and made a list of all the records of Guernseys that had been published up to that time, sent it to Hoard's Dairyman and they published it. I can remember the

Glenwood Girl VI

In 1901 the first cows were tested, and E. T. Gill, Haddonfield, N. J., and the herd at Sarnia, were the first to start. Mr. Gill's cow, Glenwood Girl VI, by making 572.2 lbs. fat, was given AR No. 1.

thrill I had when I saw something actually appearing in the press that I had written. Governor Hoard had, just the fall before, purchased a couple of purebred Guernseys himself, and he wrote me a personal letter thanking me for the work I had done in compiling that list, which was indeed a very short one.

The next February I went and introduced myself to him at the annual meeting of the Wisconsin State Dairymen's Association at Ripon. I shall never forget the kindness with which he received me, the many, many interesting letters I had from him, and the many interesting visits he made to our farm and that I made to his home and office. I remember that either the second or third trip I made East to attend the annual meeting of The American Guernsey Cattle Club we went together. We visited the herds of Hollingsworth Brothers, at Landenberg, Pa.; E. T. Gill, Haddonfield, N. J.; Mrs. E. W. Strawbridge, Morristown, N. J., and visited the Cattle Club office at Peterborough, N. H., and saw Secretary Caldwell's own Guernseys and those on the neighboring farm of Mr. Cabot. Mr. Cabot's cattle had come from the Fairbank Farm.

Pioneer Work In Testing

In 1890, at the suggestion of Dean W. A. Henry, Professor S. M. Babcock, who had recently come from New York to the Wisconsin College of Agriculture, started work to try to find a more simple method than was then known of determining the per cent of butterfat in a cow's milk. Up to a short time before this, the only method known was the gravimetric analysis. There had been invented a glass tube, in triangular form, two or three feet across, called a Lactobutyrometer. A single sample could be determined in perhaps a half hour's time. But it was very

Ex-Governor W. D. Hoard was first, and perhaps in some ways foremost, among the people who influenced my ideals and efforts.

cumbersome and not practical for any farm work.

Soon after this, Professor Short, (who, by the way, was six foot, six inches tall) invented a machine that used bottles in which certain chemicals could be added to the milk, and through a boiling process the fat could be driven up to the small neck of the bottles and on these necks were gauges that would measure the percentage of butterfat. But this was also cumbersome and not too accurate, but very much better than anything that had been used before. It was used in some creameries and I remember one of them being in the creamery at the neighboring village of Eldorado, three-and-one-half miles from us, and milk was paid for on a butterfat basis. Previous to this time, D. W. Curtis, Fort Atkinson, Wis., had invented what was called a test churn for use, not in determining the fat in milk, but in determining fat in the cream gathered at the creameries. A sample of cream was placed in a test tube about 10 or 12¾ inches in diameter, cocked up, and placed with perhaps 20 or 30 other samples in a frame that clamped the bottles in a way so that they could not become loose or hit each other. When power was applied the bottles were shaken rapidly back and forth lengthwise, with much the same sort of motion that was produced in a fanning mill, and this would churn the samples of cream. Then the bottles were put in hot water and the fat melted and measured.

These were all pioneer efforts and helped greatly in promoting the dairy industry along progressive and accurate lines. However, none of them were accurate, but practical and cheap enough for the purpose of determining fat in milk.

Studying the problem, Professor Babcock finally hit on the idea of putting milk in test bottles, quite similar to those used in the Short tests, and adding an equal amount of commercial sulphuric acid to each bottle, which destroyed all of the constituents of the milk except the ash and the fat. These bottles were then put into a centrifuge and whirled rapidly for a few moments. Hot water was added to fill the bottle up to the neck and whirled for another minute or two, forcing the fat up into the tube, with the upper top of the fat column near the top of the bottle. There was a graduated scale on the neck of the bottle, reading from one to 10 per cent, graduated into 10ths of one per cent. A pair of calipers placed on the top and bottom of the column of fat would give the reading of the percentage of fat in the milk. This was found to be exceedingly accurate, in fact, for all practical purposes, fully as accurate as the gravimetric analysis, and anyone could be taught to make an accurate determination in a few hours.

This test was first shown to the public, I think, at the meeting of the Wisconsin Dairymen's Association held in Berlin, late in the winter of February or March, 1891. A. J. Decker, Fond du Lac, and Cornish, Curtis, and Green, Fort Atkinson, at once started making them. I placed an order with Mr. Decker for the first one that he could make. As soon as I got it, which was in two or three weeks, I started to test the milk of each individual cow, using a composite two-day sample of about the middle of the month, and using that fat determination with the accurate monthly milk total to determine the cow's fat production. Mr. Lawrence, at the Fairbank Farm, started the same month to make the same sort of determination.

I continued this practice for years, as did Mr. Lawrence, and we both published the results in Hoard's

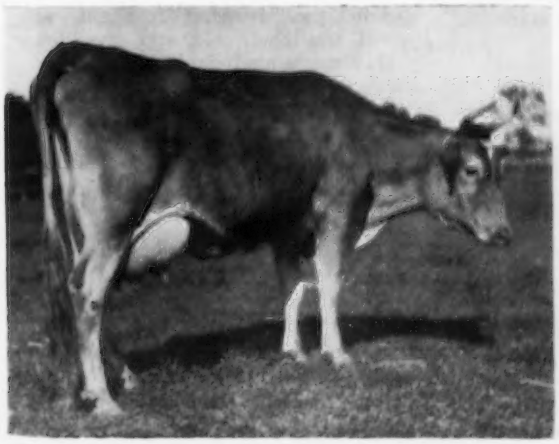

Mernalette, a daughter of Benjamin and out of Mernie. Mernie was selected to place in the test at the World's Columbian Exposition, Chicago, in 1893 and was No. 10 of the 25 cows in the test.

Dairyman, and later in the Herd Register of The American Guernsey Cattle Club Catalog. Soon Mr. Royce, who was superintendent for Levi P. Morton at Ellerslie Farm, Rhinecliff, N. Y., and Joseph L. Hope, superintendent for H. McK. Twombly, at Florham, followed the same practice. It was these records that gave me the information to say what I did about the bull Benjamin.

This pioneer work in testing the cows brought our herd into such prominence that, as a result, we sold bulls into nearly every state in the Union, from Maine to Oregon and from Florida to Minnesota.

When the Guernsey cows were being selected to place in the test at the World's Columbian Exposition at Chicago, in 1893, the cattle selected were all from the East except two from Mr. Fairbank's herd and our cow, Mernie. The herds of the East had been scoured to bring the best that could be found, and Mr. Hope had been commissioned to go to the Island of Guernsey, taking with him a Babcock tester, and bringing back cows especially selected for this test. You can imagine our surprise and pleasure when at the end of the 90-day test, Mernie was credited with being No. 10 of all the 25 cows in the test. This was the first chance we had to get any comparison of the cows in our herd with those from other herds.

Churn Method

Up to the date of the invention of the Babcock test, about the only way that cattle could be tested was by keeping the milk separate and churning. This practice was actually carried on for a whole year with individual cows, and the Jersey cow, Flora, was reported as early as 1854 having made 510 pounds of butter in a year. Then, later, the Jersey cow, Eurotas, was credited with 778 pounds of butter in a year. A year was a long while to test a cow, and the practice developed of testing a cow for a week by the churn method, and reporting her record. While doubtless, at first, this was used in a legitimate way, later on the worst horse race in the country never had anything on the cow jockeys.

Professor Henry went down to Kentucky where some of these large records had been reported. He watched the milking of the cows and took a sample of the milk to take back to Madison for a gravimetric analysis. The balance of the milk the owner kept in the ice box. When Professor Henry got back to Madison and tested the milk he found that it was normal Jersey milk with perhaps five or six per cent butterfat, and not the abnormally high test required to substantiate the tests reported by the breeders visited. There was a great deal of savage interchange of newspaper publicity by the owners of the cows and Dean Henry, but it pretty successfully pricked the bubble.

Shortly after that, the World's Fair test in 1893, brought together some of the best cows in the country. The 25 Jersey cows brought there for preliminary preparation for testing included two from Mississippi and one from Massachusetts that had previously enjoyed very large records. The test was under the careful supervision of honest people, and it was soon found that the caretaker for the two Mississippi cows was doctoring the milk samples. The next day the labels on the bottles were changed, and then it was some other cows that gave rich milk. From that time on that particular milker was not allowed in the barn at milking time. The three cows with large records were sent home before the test, and everyone considered this an acknowledgement that the cows were not what they were cracked up to be. That test was carried on by Babcock Analysis of the milk, and the butter was actually made.

Rutila's Daughter, first prize at Madison Square Garden, 1895-1896, was one of the early cows to be tested by the Babcock test.

Weekly Official Test

With the explosion of this weekly private butter test bubble, the Holstein people were leaders in establishing a weekly official test. The rules for this test required that a representative of an experiment station be at the farm to watch the cow milked every milking and test the milk with a Babcock tester.

At once a new confidence was given to production testing. But it was rather short-lived because it was found that if the cow was allowed to go dry several months and had gotten very fat she would test abnormally high soon after freshening. The seven days' test at that period credited the cow with giving much greater fat production for seven days than could be considered normal. However, it was a step in the right direction, because everything was above board. Complete confidence was had in the work as far as its technique was concerned.

Instrumental In Starting Official Testing

I had intense interest in testing ever since my boyhood, as proved by what I did with my own herd. I tested some of my own cows for seven days and found that cows could test abnormally high after freshening and make an abnormal production. I remember the cow, Suke of Rosendale, that I started testing every milking soon after she freshened. She actually tested eight per cent butterfat. I asked Professor Woll, Dr. Babcock's assistant, to verify the test. I sent him a sample of her milk from two milkings and she tested eight per cent for him. He immediately came to the farm and found, as I did, that her fat percentage decreased daily until it reached a normal of 4.8 per cent three or four weeks after freshening. In conversation I said, "That is not normal milk." And he said, "What do you mean, normal milk? She gave it, didn't she?" I said, "Yes, but if you will take that milk and give it a gravimetric analysis, I am quite certain the fat is all out of proportion to the solids." He took some samples back with him, along with samples from two other cows whose milk was what I called normal rich milk.

While at the farm, I called Professor Woll's attention to Bonnie Beauty that had aborted a couple of times and continued in milk from year to year giving about nine or 10 pounds a day. I also called his attention to some samples taken from cows at the Experiment Station in New York that had long been in milk. He studied the figures and

Our cow, Countess Bishop, won third in the individual competition in the Home Butter Test, and our herd won first.

said it couldn't possibly be true. "Just look, they credit this cow with 95/100 of one per cent ash." His test on Bonnie Beauty showed nine per cent fat, 20 per cent total solids and, as I remember, 1 and 5/100 ash. He had one of the men in the laboratory also test it and he at once said, "Why, you have made some mistake, that couldn't be true." He told me that he made five separate determinations of the samples of milk I had given him before he believed that it was possible for milk to have any such analysis.

All of these facts, as I gathered them, made it seem more certain that there must be some way devised to have a yearly test. This test must be well enough supervised to be believed by the public, not a complete test of the whole year's separate milking, which greatly added to expense. I wrote Professor Henry and told him that I was going to suggest to the executive committee of The American Guernsey Cattle Club the starting of some kind of yearly butter tests at home on the farm, partially supervised by the experiment station. I asked his judgment about doing such a thing and for any suggestions as to how it could be done.

On November 25, 1896, I wrote a letter to the executive committee, of which the following is a copy:

"To the Executive Committee of The American Guernsey Cattle Club.

"Gentlemen:

"I had hoped to appear before you on December 8, but will be unable to do so. I wish to advocate some form of home tests for Guernseys supervised by the different Experiment Stations of the country. The day has gone by when the public can be made to believe the records of 28-45 lbs. of butter per week as published by representatives of some other breeds of dairy cattle. In their stead, the public is asking for more reliable, well-authenticated tests. The system now in vogue by the Holstein Society has much to recommend it. They have an Advanced Registry and to be eligible thereto the two-year-old animals must make 7.2 lbs. fat in seven days, a three-year-old, 8.8 lbs., a four-year-old, 10.4 lbs., and a five-year-old, or mature cow, 12 lbs. of fat, or they express it as 9-11-13 and 15 pounds of butter, 80 per cent fat, allowing nothing for losses.

"I think the only fault is that a week's record does not always show the value of a cow. For instance, our cow Suke of Rosendale 6520, AGCC, that has just made 14.99 lbs. fat in seven days, by not being persistent is only an average yearly performer. What we want is a system of yearly fat records like those of Mr. Morton's Bretonne, Mr. Solverson's Fantine 2nd, Mr. Bridgeman's Nubia's Vest -Coralette or others- that are proved beyond a doubt in the eyes of the public. The prizes offered need not be large, if any, perhaps the free registry of all produce of cows making over 400 pounds of fat and two or three prizes in addition.

"The records of milk and per cent of fat might be reported once in a month or two, and request the Experiment Stations to test them whenever the committee or superintendent of tests thought best.

"This matter of public records I am very much interested in and should, of course, like to see our Club be the leaders in these yearly fat records that are bound to come.

Respectfully submitted,
Charles L. Hill."

Elected To Executive Committee

At that time, the executive committee was made up of older, well-known breeders, and Mr. Clapp had been the only member ever on the committee from the West. Nearly all of the members were wealthy estate owners. Therefore it was much to my surprise, just a boy back on the farm, when two weeks later while reading the report of the annual meeting of The American Guernsey Cattle Club in a copy of

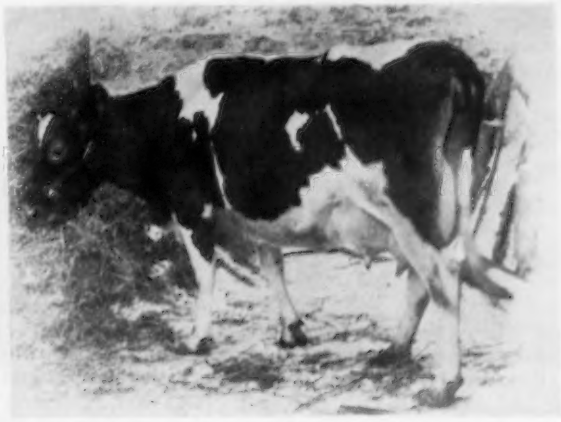

Lily Ella (left) and Lilyita (right) were entered on the Home Butter Test by James Beirne, Oakfield, Wis., and made records of 782 and 710 lbs. of fat. Mr. Beirne's work was hearlded from coast to coast as winning first and second in the individual competition. While those records were not supervised as our records are today, still there was no reason to doubt their accuracy.

Hoard's Dairyman, to find that I had been made a member of the Executive Committee. The secretary and myself were to act as a committee to suggest some rules under which a yearly production test might be conducted, and report at the meeting a year from that time.

I well remember tearing home, showing it to my wife, and grabbing her in my arms and saying, "Well, a year from this week we are going to New York." Within a week from that time we had an itinerary actually mapped out, how long we were going to stay and whom we were going to visit. A year from that time that itinerary was carried out to a dot, except that we did digress from one place, where we planned to stay two days, and stayed two days at two places.

Home Butter Tests

The matter was considered at the meeting the next year, and Mr. Caldwell and I were instructed to draw up definite rules to put the scheme into working at once. These tests were called the home butter tests, and the owner was to take a sample of each cow's milk and send it to the experiment station once a month. At least twice during the year the experiment station was to send a surprise tester to the farm to make an official test. The Cattle Club offered some rather substantial prizes for herds of five cows and three prizes for single individuals.

We entered our own herd, and the only other herd being entered was that belonging to vice-president Morton of New York. James Beirne, of Oakfield, entered his two cows, Lily Ella and Lilyita, and it was then that they made the records of 782 and 710 pounds of fat. While those records were not supervised as our records are today, still there was no reason to doubt their accuracy. Mr. Beirne's work with those two cows was heralded from coast to coast as winning first and second in the individual competition. Our cow, Countess Bishop, won third and our herd won first over the Morton herd. It was voted to go ahead with the second year's test, but no entries developed except our own herd and it was deemed wise to drop it for a year.

Dean Henry counciled going slowly on the yearly test idea until general breeder thinking caught up. However, Secretary Caldwell and the Executive Committee didn't agree, and decided to go ahead with the yearly test program. Dean Henry wrote as follows:

"Yours of May 11 should have been answered much sooner, but was mislaid with some letter that I did not think needed answering.

"Yes, the Jersey Cattle Club is gradually following along, but these people took the wrong track many years ago and, like most of us, are quite unwilling to confess their mistake.

"I think it very important that tests of all cows be supervised, more or less, or rather confirmed by the Experiment Station of the State in which the trial is made. No one would think for a minute of allowing an owner to trot his horse on his own track and take his statement as final.

"Much of the work of cow management must be left to helpers, and as it is always to their employer's interest to report large yields, there is great temptation for wrongdoing from this source. I know that many of the large tests reported have come through the work of hired help. I know of one Jersey breeder who gave $1.00 extra to his dairyman every time he made a good butter record for any of the cows. I know of another case where the Cattle Club sent its agent to make a test and this agent found that the colored girl servant had practiced fraud on the whole family. The agent stayed only a couple of days — long enough to show that the cow was a very ordinary one, while the owner believed that she would make between fourteen and twenty pounds of butter a week.

"I think weekly tests are of considerable value, especially for their stimulating effect upon people generally. Even the racing people do not like long runs, but prefer short quick ones, and while you and I see the weakness of short tests, we must not shut our eyes entirely to the situation. We cannot get people ahead only about so fast, and those that are in advance must be patient with those coming after.

"For yearly tests I think there should be supervision by the Experiment Station. Perhaps something like the following manner: Let the owner keep a record of milk yielded; next let him send samples at least once a month to the Experiment Station for analysis, then let the Station have the right to send a representative, at its pleasure, and at least twice during the year, to weigh the milk and take samples. The Station could select someone in the neighborhood to visit the farm and take the samples, or it could send one of its regular employees. Facts concerning the feed given should also be reported as far as they possibly can be, in order to obtain information concerning the cost of milk and butter produced. I do not think actual churnings are necessary, though they might be made if the Club or owner desired. When a cow gives milk with a certain quantity of fat in it, she had done her part.

"Possibly, too, the owner should be provided with a milk test and make his own tests, sending samples to the Station to be verified.

"I have written my thoughts down as they came along, and probably have not covered the ground very completely, but you are in a good position to help work on this important matter, and I hope will not cease until the Guernsey Cattle Club has put matters into good shape concerning fat tests."

Yearly Records

In talking over the matter with me that year, Mr. Caldwell suggested that we make the records more official and beat the other breeds to having an Advanced Register founded on yearly records. The Holstein people had done a splendid job in starting an Advanced Register for analysis testing on a weekly basis, and we concluded we would go ahead at once and start an Advanced Register using yearly records as the basis.

In 1901, the first cows were tested, and E. T. Gill of Haddonfield, N. J., and our own herd were the first to start. Part of the rules were that a bull having two or more daughters to qualify for the AR would be designated an AR bull. Mr. Gill's cow, Glenwood Girl VI, by making 572.2 pounds of fat, was given No. 1 in the Advanced Registry. Two of our cows were designated second and third. Mr. Gill's Pat of Haddon was given No. 1 as Advanced Registry bull, and our bull, Benjamin, was No. 2 in the Advanced Registry.

As I look back on it now, it is a thrill to realize that Mr. Caldwell and I had set up rules that later worked in actual practice, and were adopted almost entirely by all the other breeds. We did, however, make one very grave error, and the whole purebred dairy cattle industry has suffered as a result of that mistake. The rules provided for a year's test made any time within 365 days. But, with all the testing previously done, the cows were supposed to be and usually were dry for six or eight weeks of the yar, and have another calf at about a year from the time they had their last calf. In other words, they had done a normal year's dairy work.

(Please turn to page 1135)

Sales...

17th Annual Florida State Sale

By C. J. Jacobs

Thirty-six head, bringing a total of $17,635, to average $489.86, were sold in the 17th Annual Florida Guernsey Cattle Club Sale, on September 16, at Largo. Site of the sale was the big livestock building on the Pinellas County Fairgrounds, which furnished wonderful housing for the consignments as well as an excellent arena for selling the cattle. More than 200 people, including the wives of many Florida dairymen, attended the sale.

This was a very successful sale from many points of view, and according to the records is the highest average obtained since 1951. The quality of the cattle was very good, and is indicated to a certain extent by the average price. Much credit is due James T. Christian, chairman, Carroll Ward, Jr., and L. H. Sellers, who made up the selection committee, for the fine job they did in getting together such an excellent group of cattle. Only calfhood vaccinated animals were selected and the Committee kept their standards high for both production and type. The consignments were predominately bred heifers due to freshen during the fall. There were 25 bred heifers and 11 young cows, a few of which were fresh at sale time, the rest due during the fall.

Top was a beautiful bred heifer, Wilgorlan Farms Primrose, consigned by Joseph E. Adams, Titusville, New Jersey. "Primrose" sold for $1,500, and was purchased by Boutwell-Matheson, Inc., Stuart, with J. C. Sargeant, Lakeland, and Walter Schmid and Son, Sarasota, contending. "Primrose" was sired by Gardenville Coronation King and out of the Very Good cow, Leeside Jewel Pauline. Second top, and another outstanding heifer, was Mt. Ararat Lady Luck, going at $1,200 to W. P. Waldrep, Hollywood. "Lady Luck" was consigned by Frank D. Brown, Jr., Port Deposit, Maryland. Highest selling cow was the four-year-old consigned by Velda Dairy Farms, Inc., Tallahassee, Fairfields Monarch's Wanda. "Wanda" went to W. P. Waldrep for $820. Mr. Waldrep, who is vice-president of the Florida Guernsey Cattle Club, was heavy buyer, purchasing five head for a total of $3,650. Walter Schmid and Son, Sarasota, bought seven head totaling $3,155, and Boutwell-Matheson, Inc., purchased five head for a total of $2,990.

Carrying out a custom that was initiated years ago, the Pinellas County Board of Commissioners, in cooperation with the Florida Guernsey Cattle Club, sponsored a banquet for consignors and prospective buyers the night before the sale. This year, a very delightful and delicious meal was served on the beautiful lawn at the home of Mr. and Mrs. C. E. Donegan. Mrs. Donegan, Mrs. J. T. Christian, Mrs. L. H. Sellers, and all the ladies in the Pinellas County extension office, helped with the arrangements for this delightful evening which was enjoyed by over 150 people. Much credit is due all the ladies who helped with this gesture of genuine hospitality.

W. A. Boutwell, President of the Florida Guernsey Cattle Club, acted as Master of Ceremonies, and called on several people for very brief comments on the sale, including Jim Christian and C. J. Jacobs. President Boutwell and Jim Christian introduced the out-of-state and international guests. From Cuba there was Dr. Roberto Parajon, his father, Roberto Sr., and his cousin, Leonardo Hevia. The Parajon's and Mr. Hevia have long been friends of the Florida Guernsey Cattle Club. Mr. and Mrs. Antonio Pacini and their son, Humberton, of Barranquilla, Colombia, were also present. Mr. Pacini is a livestock man and is interested in Guernseys. However, he stated that he is not yet ready to begin buying purebred Guernseys. The Pacini's had a two-fold purpose in visiting the United States—to see another son who is in school at Jacksonville and to look at cattle.

The sale arena was attractively decorated, and the ring was built up and

Wilgorlan Farms Primrose that topped the Florida State Sale at $1,500. In the background: Joseph E. Adams, consignor; J. H. Logan, secretary of Florida Club; W. A. Boutwell, president of Florida Club; Earl Jensen, manager of Boutwell-Matheson, Inc., purchaser; J. T. Christian, sale chairman; Joe Sargeant, contending bidder; C. J. Jacobs, and John B. Merryman.

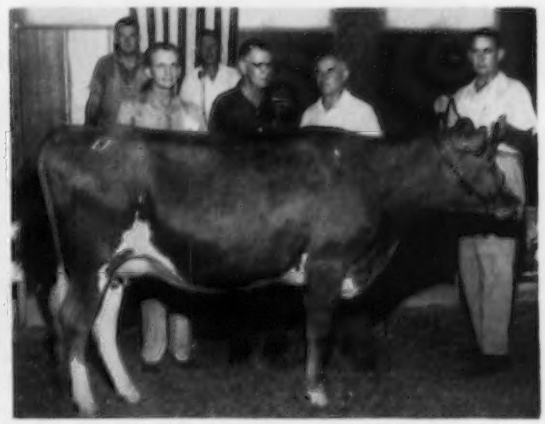

Mt. Ararat Lady Luck, second top at the Florida Sale at $1,200. In the background: John B. Merryman, W. P. Waldrep, purchaser; J. T. Christian, W. A. Boutwell, and Walter Schmid, contenders, and Jesse Rawls at the halter.

At the Florida presale banquet: Seated, Leonardo Hevia, Cuba, Robert E. Parajon, Sr., and Stancil Taylor; standing, W. A. Boutwell, James T. Christian, C. E. Donegan, and Dr. Roberto Parajon, Cuba.

At the Florida Sale: V. C. Johnson, Sr.; Antonio Pacini, Barranquilla, Colombia; C. J. Jacobs; W. A. Boutwell; Humberton Pacini, and Mrs. Antonio Pacini.

sodded at the edges to make a very attractive setting. For this and for their help in this successful sale, thanks should be extended to the entire Pinellas County extension staff, including Jim Schee, "Book" Cunningham, and their associates.

John B. Merryman auctioned the sale and Jim Christian read pedigrees, and T. W. Sparks, of the State Extension Dairy Staff, assisted in the ring. Mrs. Robbins, Secretary to J. H. Logan, Pinellas County Agent, clerked the sale, and "Book" Cunningham passed the slips.

Following is a list of buyers:

Boutwell-Matheson, Inc., Stuart, Fla.	
Wilgorlan Farms Primrose	$1,500
Turkey Ridge D. Roberta	340
Waldrep's Vigo Libby	375
Gerar Coronet	425
Cherry Sultanna	350
W. J. and K. W. Casey, Clearwater, Fla.	
Dinsmore Mayroyal Alene	610
Lula's Pre-Lude of S. B.	350
Brooke's Cross Boots	375
Mar Max Leader's Docia	320
Newton J. Coker, Canton, Ga.	
Maegeo Colonel's Mame	400
Maegeo Steadfast Annie	370
Langcroft Kinsman's Rose	600
Kenneth P. Detjen, Hollywood, Fla.	
Langcroft Kinsman's Juana	510
Mar Mac Bommers Florence	400
Waldrep's Nugget Louisa	435
Jack P. Dodd, Maitland, Fla.	
Coker Prediction Lady	410
Donegan Farms, Largo, Fla.	
Bayville Margaret Gentle	540
Wardhaven Martha R. Pattie	420
Walter Schmid and Son, Sarasota, Fla.	
Inverness A. Fashion	350
Windsor Peerless Clara	410
Jenwell O. Egret	500
Dinsmore Jury Justina	700
Hiett Farms Pride	410
Lakemont Peerless Sunny	385
Locust Grove F. Gerta	400
L. H. Sellers, St. Petersburg, Fla.	
Bayou Vista Noble Marena	335
Vaughandale's Predictor's Addy	400
Vaughandale's Predictor's Aster	335
Velda Dairy Farms, Tallahassee, Fla.	
Jenwell Mistress Fashion	385
W. P. Waldrep, Hollywood, Fla.	
Jenwell G. Celia	530
Mt. Ararat Lady Luck	1,200
Edisto Farms G. Bird	710
Burkeville Hi Bill's Lettie	390
Fairfields Monarch's Wanda	820
Carroll Ward, Sr., Winter Park, Fla.	
Velda Butterfat Polly Abigail	360
Sellers Farm Dis Fran	285

Indiana Fall Sale

By M. L. Dawdy

The 24th Annual Fall Consignment Sale sponsored by the Indiana G. B. A. was held on September 22 at the Fairgrounds, Lafayette. There were a number of cancellations, and the 36 head that went through the ring sold for a total of $14,295, an average of $397.08. Three bulls averaged $536.67 and 33 females averaged $384.39 each.

Ideal's Dulcet, a yearling bull, by Ideal's Superior and out of Ideal's Beacon's Dulcette, 15184—804—Sr2—365—3x, consigned by Jacob Tanis, Augusta, N. J., was top priced animal, going to Edwin J. Kendall, Indianapolis, for $800. Second top bull was McDonald Farms Royal Vigilant, a McDonald Farms Jolly Paragon son out of McDonald Farms Henrietta, VG, 18056—830—365—3x at 8 years, consigned by McDonald Farms, that sold to C. J. Kramer and Delorn Pease, Keystone, for $550.

Normandy Farms, New Augusta, consigned the high female, Normandy Charity, at $685, to Gerald and Russell Riggs, Shirley, Indiana. A springing two-year-old, just ready to calve, this heifer had tremendous size and strength and one of the few daughters of Blakeford Transfer, that is doing such a good job at Normandy, to be consigned. McDonald Farms Miss Tossel, another bred heifer, consigned by McDonald Farms, was second high female at $600, going to Fuller Farms, Shelbyville. She was by McDonald Farms Premier and out of McDonald Farms Ideal Ravinia, a daughter of McDonald Farms Ideal.

There were 24 buyers, including 19 from the Hoosier State, who took 29 head; two Ohio buyers got three head; one Missouri buyer took two, and one buyer each from Michigan and Minnesota bought one apiece. Arba Brutus and Sons, Pine Village, took three head for $1,170, including the consignment of Harold Yoder, Syracuse, Redoy Vista Tinny, with 12896—620—Sr4—HIR—365—2x, at $575, while R. L. and M. U. Holden, Columbia City, also got three head at $1,080 to be the two highest buyers. J. C. Penney, Gallatin, Mo., paid $1,025 for two head.

The sale was managed by the Indiana G. B. A., with Secretary E. T. Wallace handling the arrangements and pedigrees. Roy Johnson, Decatur, was in the box, and the ringmen were Romayne Sherman, Goshen, and Ned Johnson, Decatur.

Following is a list of animals selling for $350 or more:

Jack Baker, Hollansburg, Ohio	
Lucky Acres Footprint's Susan	$500
Lucky Acres Footprint's Dot	500
Arba Brutus and Sons, Pine Village, Ind.	
Redoy Vista Tinny	575
Mr. and Mrs. Glen R. Corbin, Crown Point, Ind.	
Roes-Mor Squire Gwen	450
Fuller Farms, Shelbyville, Ind.	
McDonald Farms Miss Tossel	600
R. L. and M. U. Holden, Columbia City, Ind.	
Kramer Farms Alicia	375
Beau Jorie	400
Edwin J. Kendall, Indianapolis, Ind.	
Ideal's Dulcet (Bull)	800
C. J. Kramer and Delorn Pease, Keystone, Ind.	
McDonald Farms Royal Vigilant (Bull)	550
Claude L. Mangas, Union City, Ind.	
Kingendale Phil's Fides	375
F. T. Moore, Minneapolis, Minn.	
Burton Lane Thor's Rosalie	475
Clair F. Paris and Son, Franklin, Ind.	
Leeside Noble Maid	425
J. C. Penney, Gallatin, Mo.	
McDonald Farms Royal True	500
Ideal's Ranchero's Susie	525

Gerald and Russell Riggs, Shirley, Ind.
Normandy Charity 685
Ben M. Shirk, Goshen, Ind.
Plymouth Lane V. Callidora 400
Mark J. Woodhull, Angola, Ind.
Ideal's Whittier's Susie 500

Following is a list of other buyers: Donald Bailey, Attica, Ind.; E. M. Dill and Henry Cottonzim, Danville, Ind.; W. H. and Richard Lane, Camden, Ind.; Dwight E. Myers, Lewistown, Ohio; William L. Pleiness, Scottville, Mich.; Carl Saathoff and Family, Lafayette, Ind.; Sisters of the Precious Blood, Rome City, Ind.; Harvey and Helen Thompson and Sons, Brook, Ind.; Virgil L. and Coy M. Todd, Ligonier, Ind., and Oscar Wiley, Greensburg, Indiana.

Connecticut State Sale

By Earl N. Shultz

Deep Lake Farm, Lakeville, Conn., provided an excellent setting for the 1955 Connecticut State Sale. The sale cattle were housed in the heifer shed, and no better place could be had to display the cattle. William Chilcoat and the boys at Deep Lake did a fine job in being on hand to help the consignors. Samuel Berke, owner of Deep Lake Farm, offered the best of hospitality, including a complimentary luncheon the day of the sale.

For the second year, production requirements had to be met, as all cows had records of 400 lbs. of fat or more and the heifers were from dams with records of 400 lbs. of fat or more.

Thirty-six head were sold for a total of $11,655, an average of $323.75. The top was a nice four-year-old, Silver Mt. Imperial's Rosette, consigned by Deep Lake Farm and purchased for $750.00 by Helen S. Hyland, Craryville, and Ethel Payne, Millerton, New York. This cow had just completed a record of 10961—652—305C—Jr3—3x.

A bred heifer, Broad Hill P. Dawn, consigned by Tudor F. Holcomb, West Granby, was purchased by Isabel Chamberlin, Doylestown, Pa., for $500.00. Also selling for $500 was Golden Harvest Retha, consigned by F. W. McCann, Golden Harvest Farm, Bridgewater, and purchased by Deep Lake Farm. Ideal's Ranchero' Lucy, a bred heifer consigned by Jacob Tanis, Augusta, N. J., was purchased by Chris Nielsen and Sons, Bloomfield, for $535. Mr. McCann, owner of Golden Harvest Farm, donated a bull calf to the State Association, which was sold for $150.00. The top buyer was Chris Nielsen and Sons taking four head for $1,640.00.

The sale committee members were Horace Lanute, William Chilcoat and Carroll Chase. The sale was managed by Seath and Shultz Sales Service, Peterborough, New Hampshire. E. M. Granger, Jr., did the selling, Earl Shultz read pedigrees, A. J. Young worked the ring, Mrs. Velma Major clerked the sale, and Frank Erwin passed the slips. Mike Seath was greatly missed, as he was unable to attend due to the fact that he was recovering from an operation.

Every one in attendance was appreciative of the fine facilities offered by Deep Lake Farm, and will be looking forward to future sales at this spot.

Following is a list of animals selling for $350 or more:

Bartholomew Bros., Wallingford, Conn.
Tamarach Hill Pilot's Lucy and calf. $400
Golden Harvest Primula 370
Samuel Berke, Lakeville, Conn.
Gilderdale Donna 400
Golden Harvest Retha 500
Isabel C. Chamberlin, Doylestown, Pa.
Broad Hill P. Dawn 500
Henry Herbener, Rehoboth, Mass.
Gwyn Careg Jubelo's Nicety 450
Helen S. Hyland, Craryville, and Ethel Payne, Millerton, N. Y.
Silver Mt. Imperial's Rosette 750
Raphael and Felix Kurzrok, Southbury, Conn.
Boulder Knoll Merry-Belle 425
Chris Nielsen and Sons, Bloomfield, Conn.
Auer S. Radiant's Cleo 370
Bernita Bessan Storrs 485
Ideal's Ranchero' Lucy 535
David Sibbald, Salisbury, Conn.
Golden Harvest M. Noreen 360
William S. Taylor, Peterborough, N. H.
Deep Lake Delphinum 350
Hanover Hill Glory 375

Following is a list of other buyers: John D. Briscoe, Lakeville, Conn.; Henry J. Delay, Harwinton, Conn.; H. W. Edgerton, Canton Center, Conn.; Francis K. Erwin, Hudson, N. H.; George Gibson, Great Barrington, Mass.; William Hooper, Torrington, Conn.; Richard H. Merritt, Farmington, Conn.; A. G. Morse, Coventry, Conn., and Charles A. Peirce, East Taunton, Massachusetts.

Wisconsin State Sale

By Gerald M. Jenkins

The 28th Wisconsin State Guernsey Sale on October 24 at Waukesha attracted a crowd of well over 300 people who were both interested and enthusiastic and held them until the last animal was sold. Buyers were present from Minnesota, Iowa, Tennessee, Nebraska and Illinois.

Fifty-three head sold for $23,710, an average of $447.36, compared to the average of $301.48 last year. The top of the sale, a bull from McDonald Farms, McDonald Farms Le Varden, sold for $3,300 to F. J. Moore, Minneapolis, Minn., with Herbert Rogers, Emden, Ill., the contending bidder. The top cow, a four-time Excellent cow from the Maynard Kiesling Farm, Fort Atkinson, Cardinal Sue of Nimble Lane, sold for $1,000 to Mrs. Gertrude McNaught, Elgin, Ill., with Herbert Rogers, Emden, Ill., the contending bidder. The top bred heifer, Mulhocaway Nevlet Beauty, from Mulhocaway Farms, Clinton, N. J., sold for $1,000 to R. F. Locke, Hickory Corners, Michigan.

F. J. Moore of Minnesota was the high buyer, taking the McDonald two-year-old cow with the McDonald bull, for a total of $3,900. Dr. Alfred Nienow, of Minneapolis, Minn., was the heavy buyer taking 11 head for a total of $3,630, with Melvin E. Freeze, Morrison, Tenn., the other heavy buyer taking 10 head for a total of $3,085.

The young bull from Mulhocaway Farm, Mulhocaway Butterfat Badger, went to the Southern Illinois Breeders Association, Breeze, Ill., at $1,150. The Langwater bull, Langwater Cadet, stayed in Wisconsin going to N. J. Moon, Jr., Oshkosh, for $950. The six bulls in the sale averaged $1,116.66, which proves that the Wisconsin

McDonald Farms Le Varden, top of the Wisconsin State Sale at $3,300, consigned by McDonald Farms, Cortland, N. Y. In the background, Herbert Rogers, contending bidder, F. J. Moore, purchaser, and K. C. Sly.

Cardinal Sue of Nimble Lane, top cow at the Wisconsin State Sale at $1,000, purchased by Mrs. Gertrude McNaught, Elgin, Ill. In the background: Maynard Kiesling, Ft. Atkinson, consignor, and Nelson McCammon, herdsman at Rolling Acres Farms.

State Sale has kept its reputation for selling good bulls.

The sale was managed by the Wisconsin G. B. A., and Delbert H. Kingston and Associates, Cary, Illinois. Delbert H. Kingston read pedigrees and Robert Seitz was the auctioneer.

Following is a list of animals selling for $350 or more:

Vernon A. Bein, Beaman, Iowa.	
Hi-Hopes R. Viola	$380
Prairie Edge Arlene	460
Lakewood B. Natalie	400
Norgert's Baron's Cherry Star	410
Arnold Clausen, La Claire, Iowa.	
Foremost Footprint's Prince (Bull)	600
Melvin E. Freeze, Morrison, Tenn.	
Langmeadow Narcissus	410
Anchor Point Clear Ingenue	365
John J. Hamilton II, Marion, Iowa.	
Q. O. Val Indoneva	470
Kenneth D. and Anita J. Hansen, Wahoo, Nebr.	
Lockshore Tam-O-Shanter (Bull)	400
Gerald L. Harris, Dodgeville, Wis.	
Crown Prince's Pearline	360
Thomas C. Ingerman, Oconomowoc, Wis.	
Luxerin F. Girlie	525
R. F. Locke, Hickory Corners, Mich.	
Burton Lane Supreme Siren	380
Mulhocaway Nevlet Beauty	1,000
Mr. and Mrs. Nick Malz, Union Grove, Wis.	
Curtiss Candy Proud Andante and bull calf	700
N. J. Moon, Jr., Oshkosh, Wis.	
Langwater Cadet (Bull)	950
F. J. Moore, Minneapolis, Minn.	
McDonald Farms Le Varden (Bull)	3,300
McDonald Farms Jolly Tabby	600
Mrs. Gertrude McNaught, Elgin, Ill.	
Cardinal Sue of Nimble Lane	1,000
Dr. Alfred Nienow, St. Charles, Minn.	
Homestead Daisy Zada	350
Luxerin F. Barbara	450
Spring Ridge Floradell	360
Luxerin Matchless Vanity	520
Leroy and Bertha M. Nelson, Mead, Nebr.	
Burton Lane Romulus Vanity	365
Southern Illinois Breeders Assn., Breeze, Ill.	
Mulhocaway Butterfat Badger (Bull)	1,150

Following is a list of other buyers: Alvin C. and William H. Basse, Muskego, Wis.; Morris Bradley, Fort Atkinson, Wis.; V. L. Dickinsen, Augusta, Wis.; L. C. Erdman, Jefferson, Wis.; Percy Hardiman, Hartland, Wis.; Gerald M. Jenkins, Lake Geneva, Wis.; Elmer G. Kunz, Fort Atkinson, Wis.; Walter and Hayden Matthys, Barron, Wis.; Herbert Rogers, Emden, Ill.; William B. Vilter, Hartland, Wis.; William Clark Vilter, Hartland, Wis.; Arthur Wiechert, Lincoln, Nebr., and Vernon Wulff, West Bend, Wisconsin.

Nebraska Sale

By George W. Chambers

The Fourth Annual Nebraska Sale, held at the Fairgrounds on September 23, in Lincoln, Nebr., was considered the most successful event since the sale was established four years ago. Forty-two animals sold for $13,885, an average of $330.60. Top animal was Roberts Farm Merry Prince, that sold to Dean J. Cockburn, Correctionville, Iowa, at $1,625, with Roberts Dairy Company retaining a half interest. The runner-up bidder was Frank Sweeney, Independence, Iowa, with William Norberg of Barnum, Minn., also one of the contenders. High female was a lovely two-year-old cow, Oak Hollow Super Modiste, bred and consigned by H. G. Schierholz, Roselle, Illinois. She went to Roberts Dairy Company, Elkhorn, at $600. Contending bidders were Joe P. Muller of Omaha and Erwin Farms of Conway, Arkansas. Most of the cattle went to Nebraska. The high buyers were Roberts Dairy Company, Kenneth and Anita Hanson, Jo-Be Farm, and Pfeiffer Brothers.

About half of the cattle came from Nebraska, with the remainder from Wisconsin, Illinois, Iowa and Missouri. The sale committee was quite concerned about the outcome of the sale because the state had suffered very severe drought conditions since early July, and feed supplies were extremely short. However, four inches of rain fell prior to the sale, which seemed to give buyers more confidence.

Each Guernsey district in the state pledged a set number of cattle, and each had a sale committee of three who were responsible for lining up the cattle pledged. The members of the committee were Jack Nitz, Cedar Bluffs; Paul Grabouski, Beatrice; Wayne Gilliland, Wayne; Luke Chapman, Walt Pfeiffer, Charles Maule, Henry Buse, Lee Ficke, Leo Imig, and Paul Riggert. Neil Crary, the manager of Roberts Dairy Company, served as coordinator and sale manager, Arnold Bremer and Lee Fairley checked health papers and registrations, A. Franklin Smith and Mrs. Neil Crary clerked the sale, Neil Crary read the pedigrees, and Bud Seitz judged the show. E. E. Vary gave considerable assistance in locating out-of-state cattle.

Following is a list of animals selling for $350 or more:

Dean J. Cockburn, Correctionville, Iowa	
Roberts Farm Merry Prince (Bull)	$1,625
Kenneth and Anita Hanson, Wahoo, Nebr.	
Skyline King's Queen	510
Midland M. Golden Miss	365
Elvadale Prince's Spicy	400
Tom Konecky, Wahoo, Nebr.	
Skyline Lee's Darling	480
Pfeiffer Brothers, Arlington, Nebr.	
Stringtown T. Tillie	360
Torrey Farm C. Starlight	375
Roberts Dairy Company, Elkhorn, Nebr.	
Billy's Beauty of Iowa	550
Oak Hollow Super Modiste	600
Torrey Farm C. Loretta	350

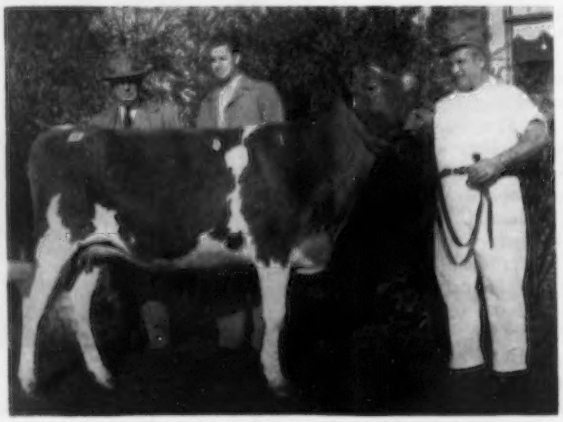

Mulhocaway Nevlet Beauty, top heifer at the Wisconsin Sale at $1,000. In the background, R. F. Locke, purchaser, and Harold Verity, Mulhocaway Farm manager, consignor.

Following is a list of other buyers: Murray Barnard, Beatrice, Nebr.; Henry C. Beese, Bancroft, Nebr.; Ernest H. Blatny, Colon, Nebr.; Richard W. Cockburn, Correctionville, Iowa; Wilson E. Field, Tecumshe, Nebr.; Paul Grabouski, Beatrice, Nebr.; Henry and Bessie Groth, Correctionville, Iowa; Hall and Churchill, Fremont, Nebr.; Henry A. Hrdlicka, Wahoo, Nebr.; Jo-Be Farm, Omaha, Nebr.; Joe F. Jurschak, Portsmouth, Iowa; Kermit Keeshan; William Kite, Lindsay, Nebr.; Joseph C. Nitz, Cedar Bluffs, Nebr.; Reinhardt Quandt, Grand Island, Nebr.; Sheila Roberts, Elkhorn, Nebr.; Leo H. Smith, Ithaca, Nebr.; Arthur Storr, Powell, Nebr.; Harvey Wagerman, Yutan, Nebr., and Eugene Welsch, Milford, Nebraska.

Kentucky State Sale

By Ballard K. Bennett

The Kentucky G. B. A. held their annual sale at the University of Kentucky arena on October 14. A rather large crowd was on hand and the excellent facilities were more than welcomed by those in attendance, as rain was falling before the selling was over. The cattle were largely fall fresheners, spotted with some real good bred heifers and five well-bred bulls. The 25 head sold for a total of $7,865, to average $314.60. Cattle were sold to buyers from the states of Alabama, Mississippi and Missouri, as well as to Kentucky.

The top of the sale, a very straight bred heifer, Foremost J. C.'s Sukie, was consigned by Foremost Guernsey Farms of Columbia, Missouri. She sold for $525 to St. Bernard College, St. Bernard, Ala., on a mail bid. Elmer Hixson, of Burnette and Hixson, Fulton, was the contending bidder. Second and third top in the sale were consigned by Lookwell Farm, Elkhart, Indiana. Lookwell S. Beth sold for $470 to Robert Cowherd of Shelbyville, who also purchased Lookwell T. Katie for $460.

Top bull was Seco Forward's Fashion, consigned by Seco Company, Inc., Arcadia, Missouri. He was purchased by Claude B. Newman, Philpot. Claude missed buying a full brother to this bull a few years ago. However, his determination to own "Fashion" was rewarded. Contender on this good dairylike calf was W. B. Hughes, Mt. Olivet. Top buyer in the sale was Robert Cowherd and his son, Jimmy, who purchased four head for $1,560.

Kentucky Guernsey breeders are to be congratulated for a well-managed sale. Guided by Marvin McCullough, president of the state association, the sales committee, headed by J. L. Coots, Finchville, and Claude Newman, worked hard and diligently to secure better cattle. Elmer Hixson, Cecil Burnette and others each made a contribution to the success of the sale. J. L. Coots was the auctioneer, with Woody Hughes reading the pedigrees. Bo Bean and Bob Oesteritter worked the ring, while Elmer Hixson and Louis Oesteritter clerked the sale. James Coleman, Glasgow, and Everett Lail, Cynthiana, passed the slips.

Following is a list of animals selling for $350 or more:

J. E. Bowden, Memphis, Tenn.	
Seco Impart's Iris	$435
Sugar Grove's Levity Bet	425
Robert W. Cowherd, Shelbyville, Ky.	
Lookwell S. Beth	470
Lookwell T. Katie	460
Claude B. Newman, Philpot, Ky.	
Seco Forward's Fashion (Bull)	380
St. Bernard College, St. Bernard, Ala.	
Foremost J. C.'s Sukie	525

Following is a list of other buyers: Clarence W. Anderson, Stanford, Ky.; J. L. Coots, Finchville, Ky., and R. G. Bryan, Simsonville, Ky.; Billy Craddock, Horse Cave, Ky.; W. B. Hughes, Mt. Olivet, Ky.; Ronald Kemper, Owenton, Ky.; Mr. and Mrs. James K. Latham, Lexington, Ky.; Marvin McCullough, Lexington, Ky.; William Raaf and Son, Gerald, Mo.; George W. Roberts, Worthville, Ky.; George O. Spoonamore, III, Lancaster, Ky.; W. P. Tate and George O. Spoonamore, Stanford, Ky., C. R. Youngman and G. W. Hankins, Shelbyville, Kentucky.

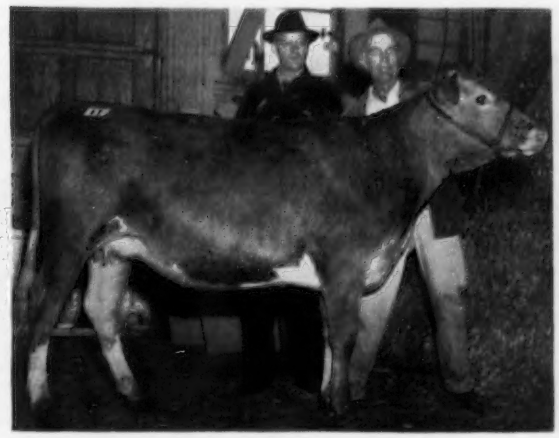

Foremost J. C.'s Sukie, top of the Kentucky State Sale at $525. In the background, Brother Placidus, St. Bernard College, St. Bernard, Ala., purchaser, and L. R. Rainey, Foremost Guernsey Farms manager, consignor.

Minnesota State Sale

By George W. Chambers

A. M. Tennis and Sons, Hayward, Minn., topped the Minnesota State Sale at $900.00 with their cow, Alchrist B. Lassie, that was purchased by James E. Kelley of Minneapolis. Mr. Kelley also purchased the runner-up, Maple Leaf I. Cherrybelle, consigned by Elmer Wirt and Son, Lewiston, at $600.00. Brandtjen's R. Woldane, consigned by Henry A. Brandtjen, Farmington, topped the bulls at $450. He was purchased by Gluek Brewing Company, St. Paul.

Forty-three head brought $11,425, an average of $265.70, which was somewhat higher than the average in 1954. Consignors were generally well pleased with the prices received.

The sale was held at the Fairgrounds, Austin. C. L. Cole, superintendent of the School of Agriculture at Grand Rapids, Minn., was auctioneer. Olaf Kjome, Spring Grove, read pedigrees. The sale was managed by L. V. Wilson, secretary of the Minnesota Guernsey Breeders' Association.

Following is a list of animals selling for $350 or more:

L. A. Boldthen, LeSueur, Minn.	
Wildwood Pearl	$410
Walter R. Fuchs, Faribault, Minn.	
Hillsdale Governor's Daisy	380
Gluek Brewing Company, St. Paul, Minn.	
Brandtjen's R. Woldane (Bull)	450
James E. Kelley, Minneapolis, Minn.	
Alchrist B. Lassie	900
Maple Leaf I. Cherrybelle	600
Glenn Olson, Edgeley, N. D.	
Crestwood James (Bull)	390
Jerome Rypka, Owatonna, Minn.	
Crestwood Ione	360
Bert Schwinghamer, Albany, Minn.	
Minnewashta Clarabelle	370
Donald R. Walker and Sons, Faribault, Minn.	
Sanfadair Merry Jane	360

Following is a list of other buyers: George Adolfson, Anoka, Minn.; Mr. and Mrs. Clarence Ahlborn and Daughter, Owatonna, Minn.; Harry Berning, Rogers, Minn.; E. Ivan Bratsch, LeSueur, Minn.; Emil Doggett, Oakland, Minn.; Paul Fritsche and Sons, New Ulm, Minn.; George Groesbeck and Son, Charles City, Iowa; C. C. and Margaret Gray, Hayfield, Minn.; Maurice Grogan, Mora, Minn.; Leslie V. Hanson Hayward, Minn.; Stanley Hillier, Excelsior, Minn.; John P. Jones, Oak Park, Minn.; Arnold Klaustermeier and Sons, Lester Prairie, Minn.; Earlyn Knutson, Chester, Iowa; Otlin, Armin and Vernon Mack, New Ulm, Minn.; Lee Orth and Sons, Waverley, Iowa; Jackie Salsizider, Edgeley, N. D.; Robert A. Sexter, Bixby, Minn.; A. C. Spannus, Waconia, Minn.; C. D. Tearse, Winona, Minn.; Harold Westby and Leonard Paape, Austin, Minn., and Wayne P. Zimmermann, Zumbrota, Minnesota.

5th Western Ohio Sale

By R. W. Bishop

The annual Western Ohio Sale was held at the Fairgrounds, Greenville, Ohio, on September 14, with 48 head selling for $13,095, an average of

$272.81. This was an increase over last year's sale average of $33.13, the highest since 1951. The sale, as in the past, was managed by the Ohio G. B. A., in cooperation with the three sponsoring Guernsey associations, Darke, Mercer, and Van Wert Counties. A sale committee from each association assisted in the inspection and arrangements.

A good crowd was in attendance at the beautifully arranged Cow Palace Pavilion at the Fairgrounds. Goodrich and Snyder, Winchester, Ind., were the high buyers taking six head for $1,800. The top cow, Franchester King's Polly, was consigned by Franchester Farm. She was a daughter of Franchester Kella's King, having a record of 12448—623—Jr2—365—3x, and out of Franchester Handy Patience. "Polly" sold dry to I. P. Smith, Maumee, Ohio, for $550. Franchester Farm also consigned the top bull, Franchester F. Master, a 16 months old son of Franchester Jolly Financier out of Franchester Mystic Moonbeam, classified Excellent, 12319—642—3yrs. He sold to R. M. Jewel of Mt. Vernon, Ohio, for $430. The only other bull in the sale was consigned by Harva Goodman and Sons, Lima, Ohio, and sold to Ray E. Fraze and Son, Winchester, Ind., for $255. Other high buyers of the sale included William H. Eggleston and Family, Richmond, Ind., James K. Heidrich, Cincinnati, and Goodrich and Snyder, Winchester, Indiana.

The second highest priced animal was a quality cow consignment from Olin Waltz, Columbus Grove, Ohio, Freelands Levity Blossom, a heavy springer that had a beautiful udder. She had a four-year-old record of 8893—482—HIR—305—2x (pending). She sold to G. H. Suter and Sons, Pandora, Ohio, for $465.

Roy Johnson, Decatur, Ind., sold the cattle with the help of Guy Katzenbarger and Ned Johnson in the ring. R. W. Bishop represented the State Guernsey Association. At the desk doing the clerking job was Homer Frahm, Celina. Marvin McCabe, Greenville, passed the slips.

Following is a list of animals selling for $350 or more:

R. M. Jewell, Mt. Vernon, Ohio. Franchester F. Master (Bull)	$430
Forest Leas, Greenville, Ohio. Wee-Den Mabelade	360
Dwight E. Myers, Lewistown, Ohio Shierwood Portia	355
I. P. Smith, Maumee, Ohio. Franchester King's Polly	550
Herman Stocksdale, Union City, Ind. Noble Rose King's Vesta	380
G. H. Suter and Sons, Pandora, Ohio. Freelands Levity Blossom	465

Following is a list of other buyers: Paul Berner, Sidney, Ohio; George T. Christopher Estate, Tipp City, Ohio; William H. Eggleton and Family, Richmond, Ind.; Ray E. Fraze and Son, Winchester, Ind.; Goodrich and Snyder, Winchester, Ind.; Paul E. Grusenmeyer, Dayton, Ohio; Arthur J. Haas, Deshler, Ohio; C. J. H. Hauschild, Versailles, Ohio; James K. Heidrich, Cincinnati, Ohio; Roy Heilland, Anna, Ohio; Robert E. House, New Madison, Ohio; Forest and Janet Leas, Greenville, Ohio; Howard W. Lentz, Brookville, Ohio; Chris Litwiller, Berne, Ind.; Claude L. Mangas, Union City, Ind.; W. J. Parker, Richmond, Ind., and John S. Rogers, Casstown, Ohio.

Kern County Union High School Sale and Judging Contest

By A. Wendell Fuhriman

Under the able guidance of H. K. Dickson, Supervisor of Agricultural Education, Kern County Union High School District, and Don Schuett, Instructor in charge of Future Farmer dairy projects, the Twelfth Annual Invitational Guernsey Sale and Judging Contest were held at the school dairy barn on October 15. Probably no other event in California has done so much to promote Guernseys among the 4-H and FFA in California as these annual sales.

Starting at 10 a. m., before the sale, the school held their annual Guernsey Cattle Judging Contest, open to boys and girls who are active members of either the FFA, 4-H, or Junior Farmers organizations. These contestants must either be sponsored by agricultural teachers, county farm advisors, or club leaders. They must be active in club work and have sufficient money available to purchase an animal in the sale. Four classes of Guernseys were judged, with oral reasons given on one class of aged cows.

Ray Cipriani, Dos Palos, Calif., with Meadowmead Farm Linnette O'War, purchased with the money he won at the Bakersfield Union High School judging contest, consigned by Floyd Suglian, Fresno.

The $500 or more in cash awards are divided among the top seven winnings in the judging contest. This money is available only to the winners to help them buy an animal in the afternoon sale. Prize money is divided with first, $150, second, $75, and $50 each to at least the seventh place. Is there another high school in America that gives $500 annually for prize money to junior club members, or even an agricultural college?

The question is asked, "How can a Union High School sponsor an event like this every year?" The answer is available after a short visit at the school farm. Everyone is vitally interested in the future of the students wanting to study agriculture. The board of trustees of the Kern County Union High School; District Superintendent, T. L. McCuen; High School Principal, L. W. Hedge; and all the faculty, desire that every student receive practical experience at the school farm along with their various club projects. Not only do they support Guernseys, but beef, poultry, rabbits, farm crops, etc., receive their wholehearted support.

Arrangements have been made by the school with local banks so that club members can secure loans to buy animals for their club projects, with only the boy signing the note. Since 1919, 3,500 juniors have been loaned one and a half million dollars. Many

Don Schuett, Instructor of Future Farmers at Bakersfield Union High School, presenting $150 check to Ray Cipriani who was first in the judging contest. Other winners: John Avila, Jr., $75.00; Joel Mundorf, Milo Ladwig, George Pavleitch, Marvin Almond, Louis Horton and Dick Shelton, $50.00 each. In the background, Jack Robinson, Charles Adams and H. K. Dickson.

successful agricultural and livestock men in California owe their start to this first loan secured through the Kern County Union High School. Guernsey breeders of California support the sale, knowing well that most of the consignments will go to juniors at a price that is not too high. Jack Robinson has read pedigrees and helped with the sale management gratis for years, as has Charles Adams the auctioneer. Both of these men have been made Honorary members of the Bakersfield Chapter of Future Farmers of America, an honor they both prize highly.

Following the judging contest, a barbecue dinner is served to everyone attending the judging and sale. This is not just another barbecue, but is prepared by the barbecue specialist, Charles Gastro of Bakersfield. The meat is prepared by using choice beef with one-half round and one-half shoulder that is cooked to a turn in a barbecue pit. Each person is served one pound of the delicious meat with all the trimmings. Not one of the 350 persons served on sale day was able to return for the second helping that was available.

In the four-class judging contest, prior to the sale, $525 in awards went as follows: Ray Cipriani, Dos Palos, $150; John Avila, Jr., Tulare, $75; and $50 each to Joel Mundorf and Milo Ladwig of Bakersfield High School; George Pavletich of McFarland; Louis Horton and Dick Shelton of Bakersfield High School, and Marvin Almond of East Bakersfield.

Forty-one head sold in the sale for $7,415, an average of $180.85. Top cow, Adohr Javelin Prim, consigned by Adohr Farms, Camarillo, was taken by the Bakersfield Union High School at $510. Twenty-nine head were purchased by FFA boys and other young people to be used as foundation and club project animals. Charley Adams did his usual good work as auctioneer, with Jack Robinson on pedigrees. Miss Phyllis Ross and Mrs. Elizabeth Weare, secretaries in the agricultural office, did the clerking. Don Schuett and Howard Dickson kept the sale order running smoothly, with Dick Crow, of Western Dairy Journal, working the ring.

Following is the sales list:

Adohr Farms, Camarillo, Calif.	
Rancholm C. Jean	$180
Polytechnic Jepson Princess	200
Marvin Almond, Bakersfield, Calif.	
Kerndale Columbine Lea	75
Kerndale Kathy Cornice	85
Fred Anderson, Fresno, Calif.	
Kerndale V. J. Gildie	105
John Avila, Tulare, Calif.	
Kerndale Val Cherry	110
Harold and Lois Boyd, Fresno, Calif.	
Patsy's Barbara Ann's Lulabel	90
Kennedy's Novelty Cora	85
Hazelwood Hero's Surprise	210
William D. Callow, Jr., Bakersfield, Calif.	
Kerndale Del May	95
Roy Cipriani, Dos Palos, Calif.	
Kerndale Ester Marie	90
Meadowmead Farm Linette	170
East Bakersfield FFA, Bakersfield, Calif.	
Kerndale M. L. J. C. Leona	75
Anthony Florentine, Paso Robles, Calif.	
Golden Crown Genevieve	330
Claud De Wayne Foster, Greenacre Naval Station, Calif.	
Butterton Marymost Truda	130
Tinkle Pal's Debbie	210
John Hershey, Oildale, Calif.	
Kerndale Pearl B. Lulu	220
Wallace I. Hilbat, Lancaster, Calif.	
Pine Ranch Supreme Sweetheart	110
Louis Horton, Bakersfield, Calif.	
Meadowmead Farm Ken's Elite	90
Kern County Union High School, Bakersfield, Calif.	
Adohr Javelin Prim	510
Dorella Guardsman's Ethel	260
Penny's Priscilla's Buttercup	80
Milo Ladwig, Jr., Bakersfield, Calif.	
Kerndale P. K. Mavis	130
Ray Maxy, Bakersfield, Calif.	
San Carlos P. Cora	300
Merval Morris, Bakersfield, Calif.	
Goldenrod Sally	130
Joel Mundorf, Bakersfield, Calif.	
Kerndale C. L. Bernice	125
Larry Mundorf, Bakersfield, Calif.	
Patsy's Barbara Ann	160
Richard Orisio, Waukena, Calif.	
Adohr Peter Pan Armistice	320
Welch Farms Hi Jane	180
George Pavletich, Jr., McFarland, Calif.	
Holmwood's Noble Pearl	140
John M. Parish, Bakersfield, Calif.	
Goldkist B. B.'s Laurel	360
J. A. Peters, Bakersfield, Calif.	
Princess Marvin May	120
Albert Pinkeiro, Bakersfield, Calif.	
Meadowmead Farm Gold Dot	85
Don Redigo, Bakersfield, Calif.	
Meadowmead Farm Peer's Narcy	85
Dick Shelton, Bakersfield, Calif.	
Rancholm C. Masher Maid	100
Welch Farms Goldies Delight	210
Marvin Stowe, Gridley, Calif.	
Pine Ranch Honey Beauty	250
Adohr Hornet's Sunbeam	240
Arthur W. Telfer, Sacramento, Calif.	
Fresno Major's Minnie	260
Mr. and Mrs. Reynold Thompson, Fresno, Calif.	
Kerndale Gloria's Mark	400
Tulare Union High School Farm, Tulare, Calif.	
Kerndale Theda's Poppy	310

Orland Guernsey Sale

By A. W. Telfer

Although the Orland Guernsey Sale reflected a considerable drop in average from previous years, it at least served well the purpose of its intentions by having over a third of the cattle purchased, both in numbers and prices, go to a half dozen new buyers. The sale was held at Orland, Calif., on October 22, the 10th annual sale sponsored by the Glenn County Guernsey Cattle Club. Twenty-six head of good, working Guernseys averaged $208.27, selling for $5,415. Some thought has been given to the fact that if held a little earlier, in September, more breeders might be interested in purchasing to establish fall base.

Top of the sale, Clovertop Arabella, consigned by Mrs. Desiree M. Rahlmann, Newcastle, sold to Ray Gambonini, Petaluma, for $405. She is a daughter of Ellwood Honey Boy. High buyer in the sale was Mart Butler, Oroville, who took four head for $675, including Cloverdale Social Fred, the only bull in the sale, donated by L. E. Vincent, Chico. This bull, one of the many bargains on sale day, is a son of Fairlawn K. Slogan and out of a Raemelton Levity Wisdom daughter that classified Very Good. Clark and Marvin Stowe, Gridley, also donated a heifer calf, and the proceeds from both the bull and heifer will be used for Guernsey promotion and activity by the Glenn County Association.

There was a fair ringside, with Bob Howard of Orland auctioning the cattle, and C. W. Robinson, Western Guernsey Service, Clements, reading pedigrees. Victor Gray, manager of the California Dairy Breeders, Inc., Davis, worked the ring, with Farm Advisor Glen Eidman passing slips. Lynn Hutchins was chairman of the sale, assisted by L. E. Vincent, and Glen Eidman. This is the first time in the 10 years of the sale's history that the county group handled the management of the project. They were assisted by the California Guernsey Cattle Club both in making selections and in the sale detail.

Following is a list of animals selling for $350 or more:

Ray Gambonini, Petaluma, Calif.	
Clovertop Arabella	$405
Edwin I. Hobbs, Orland, Calif.	
Dorella Archer's Thistle	360

Following is a list of other buyers: Mart Butler, Oroville, Calif.; Bert Chester, Glenn, Calif.; William J. Dietz, Orland, Calif.; Glenn and Barbara Eidman, Glenn, Calif.; Thompson R. Fulton, Santa Rosa, Calif.; Clifford A. Gittings, Orland, Calif.; Perry Hibdon, Orland, Calif.; Lynn F. Hutchins, Orland, Calif.; Alvin King, Orland, Calif.; Palmer and Kenneth Matz, Corning, Calif.; Robert C. McWhinney, Grass Valley, Calif.; Ernest M. Michael, Artois, Calif.; Connie Passmore, Gridley, Calif.; Hugh and Laura Passmore, Gridley, Calif.; E. A. Robertson, Oroville, Calif.; R. I. Stockton, Orland, Calif.; Clark Stowe, Gridley, Calif.; Marvin Stowe, Gridley, Calif.; Myrnell Thomas, Orland, Calif., and L. E. Vincent, Chico, California.

Floaqua Farm Dispersal

By John A. Sims

The registered Guernsey herd of Harry A. Hatfield, Ithaca, N. Y., was dispersed at auction at the farm on September 17, with a good crowd of buyers on hand. The 62 head, including three baby heifer calves and 15 unbred heifers under two years of age,

sold for a total of $11,675, an average of $188.31.

Top price of $400 was paid by George VanKleeck, Hobart, for the Tarbell Farms Peerless Valor daughter, Floaqua Farm Valor's Easter, a three-year-old with a good first calf DHIA record. Second high at $385 was the bred heifer by Horse Shoe F. Athlete out of a Caumsett Ajax daughter, Floaqua Farm Athletes Norma, purchased by Emanuel J. Schneider, Castorland. Ten head sold for $300 or more per head.

The sale was managed by the New York State Guernsey Breeders' Co-Op., Inc., and the Harris Wilcox Sales Organization. Peter Sinclair presented the animals in the ring, John Sims read the pedigrees, and Harris Wilcox cried the sale. Maurice Mix and Clint Searles were the ringmen, and Walter Nellis clerked the sale.

Following is a list of animals selling for $350 or more:

Emanuel J. Schneider, Castorland, N. Y.
Floaqua Farm Athletes Norma $385
N. F. Stever and Sons, Johnson City, N. Y.
Floaqua Farm Regal's Kathleena 375
L. A. and Anna Stilwell, Interlaken, N. Y.
Floaqua Farm Valors Karen 365
George VanKleeck, Hobart, N. Y.
Floaqua Farm Valor's Easter 400
Floaqua Farm Gallant Annette 350
S. S. Yates, Dorset, Vermont
Floaqua Farm Valor's Nan 350

Following is a list of other buyers: Robert All, Oneonta, N. Y.; Gordon Begent, Jr., Ithaca, N. Y.; Arthur J. Dayton, Cortland, N. Y.; Frank, Edna and Ronald Emery, Newfield, N. Y.; Anne Erkenbeck, East Syracuse, N. Y.; Donald Erkenbeck, East Syracuse, N. Y.; Glen and Helena Giesy, Lyons, N. Y.; Frank F. Gordon, Adams, N. Y.; T. E. and L. I. Gould, Auburn, N. Y.; Robert S. Long, Bergen, N. Y.; Kathleen B. Lynch, Berkshire, N. Y.; Frank A. Lyon, Oswego, N. Y.; E. J. Miller, Jr., Ithaca, N. Y.; Leon P. Randall, Cortland, N. Y.; Richard Reeves, Baldwinsville, N. Y.; Skovsende Bros., Andes, N. Y.; Paul G. Smith, Ithaca, N. Y.; Floyd Southard, Ira, N. Y., and Harold Cartwright.

Dot-Cap Dispersal Sale

By M. L. Dawdy

The complete dispersal of the Dot-Cap Farm Guernsey herd, owned by Claude Potts, Lebanon, Ind., was held at the farm on September 24. Ninety-two head sold for $18,425, an average of $200.27. Hominy Hill Hercules, four-year-old herd sire owned jointly by Mr. Potts and Fred Siess, Lebanon, topped the sale at $800, with Mr. Siess the purchaser of the remaining interest in the bull for his Big Springs herd at Lebanon. "Hercules" is a son of Coronation Melba's Majestic out of Hardwick's Actress, with 19162 lbs. of milk and 833 lbs. of fat, Class A.

Top female, and second top of the sale at $790 to Floyd Primrose, Madison, Tenn., was Dot-Cap's Glamour Girl, with 10770—512—Jr2—HIR—305C—2x, a four-year-old daughter of McDonald Farms P. Monarch, out of St. Albans Glamour Sequel Faith that has three records of over 11000 lbs. of milk and 12208—618—Sr4—HIR—305C—2x. The second top female at $525 to Ben M. Shirk, Goshen, Ind., was Dot-Cap's Judith, a five-year-old with 10175—587—Jr3—HIR—305C—2x, sired by Curtiss Candy Reward, out of Dot-Cap's Judy with 10353—502—Sr2—HIR—2x, and three other records over 11000 lbs. of milk. A maternal sister, Dot-Cap's Jody, was third top selling female at $500 to Dr. Sam B. McFarland, Lebanon, Tennessee. She is a three-year-old daughter by Woodacres Noble Wisdom.

Two Louisiana purchasers were the heaviest buyers in total money, taking 14 head altogether, as O. L. Chambers, Pearl River, took eight head for $2,170 and Robert Chataignier, Delcambre, took six for $1,505. Three Illinois buyers took eight head, five of which went to Gerald Stahlhut, Edwardsville.

Twenty-four Hoosier buyers divided 60 head, with Frank Schocke, Frankfort, the operating partner of the Big Maple Farm herd that dispersed a week earlier, the heaviest buyer with 13 head, mostly calves, for $1,120. John L. Newby, Sheridan, and DeVaney and Pickard, Atlanta, each took seven head. Harvey and Helen Thompson and Sons, Brook, purchased five head for $1,500 to be the highest Indiana buyers in total money.

The sale was managed by the Indiana G. B. A., with E. T. Wallace reading pedigrees and Roy Johnson, Decatur, Romayne Sherman, Goshen, and Ned Johnson, Decatur, serving as auctioneer and ringmen.

Following is a list of animals selling for $350 or more:

Richard J. Brown and Family, Rochester, Ind.
Dot-Cap's Lou $370
O. L. Chambers, Pearl River, La.
Dot-Cap's Marlene 350
Sam B. McFarland, Lebanon, Tenn.
Dot-Cap's Jody 500
Floyd W. Primrose, Madison, Tenn.
Dot-Cap's Glamour Girl 790
Ben M. Shirk, Goshen, Ind.
Dot-Cap's Judith 525
Fred Siess, Lebanon, Ind.
Hominy Hill Hercules (Bull) 800
Arnold Stahlhut and Son, Edwardsville, Ill.
Dot-Cap's Lida 350
Harvey and Helen Thompson and Sons, Brook, Ind.
St. Albans Glamour Sequel Faith 385

Following is a list of other buyers: Donald E. Artman, Sheridan, Ind.; Robert Chataignier, Delcambre, La.; Homer E. Crandall and Sons, New Castle, Ind.; Ray DeVaney and Charles Pickard, Atlanta, Ind.; E. M. Dill and Henry Cottongin, Danville, Ind.; Donald Exmeyer and Sons, Peru, Ind.; Mr. and Mrs. Wayne H. Freeman, Martinsville, Ind.; Fuller Farms, Shelbyville, Ind.; Arthur Hart, Evansville, Ind.; Linda Sue Hart, Evansville, Ind.; Tennant Hungerford, Shelbyville, Ind.; Joy Wayne Keffaber, Shelbyville, Ind.; Paul Kratzer and Clifton Nilson, Angola, Ind.; John L. Newby, Sheridan, Ind.; William L. Pleiness, Scottsville, Mich.; Carl Saathoff and Family, Lafayette, Ind.; Joe Salms, Marion, Ind.; Frank J. Schocke, Frankfort, Ind.; Mr. and Mrs. Lee Seale, Lebanon, Ind.; Fred Siess and Alta Artman, Lebanon, Ind.; William N. and Leona Small, Sheridan, Ind.; Gerald A. Stahlhut, Edwardsville, Ill.; H. O. Stouder and Sons, South Whitley, Ind.; Danny W. Whisler, Sheridan, Ind., and Harold L. Williams and Son, Veedersburg, Indiana.

Michigan Fall Sale

By M. L. Dawdy

The Michigan G. B. A. held a fall sale at the Judging Pavilion, Michigan State University, Lansing, on October 28. Fifty-five head sold for $11,110, an average of $202. Two animals brought the top figure of $500. Riverbrook Champion, an April bull calf consigned by Edward F. Healey, Niles, sold to Hugh Ellsworth, Holt, for $500, with Lloyd Buck, Freeland, placing the contending bid. This good straight calf, sired by Curtiss Candy Levity Curtiss, is out of Meadow Lane Katie, classified Excellent and a class leader with 15669 lbs. of milk and 854 lbs. of fat, Sr4—HIR—365—2x and two other records over 12000 in 305C—2x. The other top selling animal at $500 was Pipestone Creek Countess, consigned by Victor F. Toney, Eau Claire. A four-year-old, classified Very Good, she was fresh only two days and has records of 9106 lbs. of milk and 467 lbs. of fat, Sr2—HIR—305C—2x, and 10533 lbs. of milk and 527 lbs. of fat, Sr3—HIR—305C—2x. One of the good buys of the sale, she went to Edward Healey, Niles.

Another four-year-old, Med-O-Bloom W. Irene, consigned by J. Roy and Elton Smith, Caledonia, was second top female at $390 to Dexter Parks, Bronson. Nazareth Romulus Milkmaid, consigned by R. F. Locke, Hickory Corners, was a close third at $380 to Mildred B. Dickinson, Elgin, Illinois.

There were 28 buyers, all from Michigan except Mildred B. Dickinson, who took four head to Illinois for $1,150, and was second in money and number of animals to Cecil Robart, Riverdale, who took five head at $1,175.

The sale was managed by the Michigan G. B. A. and Delbert H. Kingston and Associates, Cary, Illinois. Delbert H. Kingston read pedigrees, Robert Seitz, Waukesha, Wis., was auctioneer, Maurice Core and Dean Kingston worked the ring, and the sale was clerked by Mrs. Harold Dancer, Myron Jacob and Dwain Dancer of the State Association, assisted by Floyd Greenburg, Michigan Golden Guernsey representative.

(*Please turn to page 1135*)

Pacific International

By Elmer J. Meadows

Guernseys from three states, Oregon, Washington and California, were judged by L. V. Wilson, Lenfesty Farm, Owatonna, Minn., on October 19 at the Pacific International Livestock Exposition, Portland, Oregon. It was not a large show, 88 head, but Judge Wilson found excellent quality in all the classes, and his ring technique, placings and explanations were received very well by both exhibitors and ringside.

Winnings were well divided, with M. C. Fleming, Wandamere Farm, Troutdale, Ore., winning sufficient on his 10 best placings to win the coveted Premier Exhibitor Banner.

In the bull division, the three-year-old bull, Wandamere Bond's Defender, bred and owned by M. C. Fleming, was awarded senior and grand championship. Junior championship was won by a 4-H Club boy, John E. Ford, Stonycrest Farm, Arcata, Calif., on his outstanding bull calf, Stonycrest Valor's Jeep A. John also won the junior yearling class with Stonycrest Valor's Sultan, while an FFA boy, Delbert D. Erb, Daybreak Farm, Jefferson, Ore., won the senior yearling class with Daybreak Jerry. The two-year-old bull class was headed by Ken-Mac Cinda George, bred and owned by Kenneth W. McKenzie, Ken-Mac Farm, Vancouver, Washington.

In the female division, the senior and grand champion was a five-year-old cow, Cliff Dell's Bethel, owned by M. C. Fleming. She was bred by Clifford Butts, Morton, Washington. Junior and reserve grand championship was awarded to Graysmarsh F. Pandora, bred and owned by W. G. Reed and Lester J. Lancaster, Graysmarsh Farm, Sequim, Washington. "Pandora" was due to freshen in a few days, and Judge Wilson commented that she had all the indications of being nearest like his grand champion of any cow in the show, very clean in the front end and making an udder which appeared almost faultless. Messrs. Reed and Lancaster also won the four-year-old cow class with Graysmarsh Azalea. Hans Leuthold, Wilsona Farm, Tillamook, Ore., won the three-year-old cow class with Wilsona Farms Artis, and the two-year-old class with Wilsona Farms Clara.

M. C. Fleming headed the heifer calf class with Wandamere Pan's Mayola, and the junior yearling group with Daybreak A. Rosie O'Grady. Mr. Fleming also won the best udder class with the grand champion cow, Cliff Dell's Bethel.

The groups were also well divided. John E. Ford and his father, Arthur Ford, won the junior get of sire with the get of Happyholme Valor's Perfection. Their entire exhibit consisted of sons and daughters of this bull, and they made a very impressive group. W. G. Reed and Lester J. Lancaster won the get of sire on animals sired by Coldspring's B. R. Forcaster and the produce of dam class on the produce of Graysmarsh Patricia. Hans Leuthold won the three best females bred and owned by exhibitor, and M. C. Fleming the dairy herd. Oregon won the State Herd class.

Howard Smith, County Agent, Tillamook, Ore., clerked the show and passed out ribbons.

After the show, about 100 Guernsey breeders and friends attended the Guernsey banquet at the Evergreen Hotel, Vancouver, Washington. As in past years, all arrangements were made by the Clark County Guernsey Cattle Club, of which W. F. Bennett, Brush Prairie, is president. Mrs. Arthur Groth and daughter, Alice, planned the program which consisted of several songs by "The Clefs," made up of Vincent Novak, Ken Raritio and Don Iverson of Clark College. Miss Reedy, of the Vancouver High School, played several accordian numbers. L. V. Wilson, judge of the Guernsey show, was the principal speaker and he gave a very inspirational talk.

Guests from a distance were: Henderson Stockton, Phoenix, Ariz., and Mr. and Mrs. Hayes, Vancouver, British Columbia.

The tables were beautifully decorated with fall flowers, by Mrs. Brown and her committee of Mrs. Clyde Wood and Mrs. Walter Wendt.

Following is a list of awards:

Senior and Grand Champion Bull
Wandamere Bond's Defender, M. C. Fleming, Troutdale.

Junior Champion Bull
Stonycrest Valor's Jeep A., John E. Ford, Arcata, Calif.

Senior and Grand Champion Female
Cliff Dell's Bethel, M. C. Fleming.

Junior and Reserve Champion Female
Graysmarsh F. Pandora, W. G. Reed and Lester J. Lancaster, Sequim, Wash.

Bull Calf, Under 1 Year
1, Stonycrest Valor's Jeep A., John E. Ford; 2, Stonycrest Valor's Lad, Arthur L. Ford, Arcata; 3, Wilsona Farms Bondsman, Hans Leuthold, Tillamook.

Bull, 1 Year and Under 18 Months
1, Stonycrest Valor's Sultan, John E. Ford; 2, Daybreak Banker's Perfection, M. C. Fleming; 3, Far West F. Romulus, Charles A. Damon, Mt. Vernon, Wash., and Buford and Orville Brown, Woodburn.

Bull, 18 Months and Under 2 Years
1, Daybreak Jerry, Delbert D. Erb, Jefferson; 2, Wandamere Playfull's Ace, Kenneth W. McKenzie, Vancouver, Wash.

Bull, 2 Years and Under 3
1, Ken-Mac Cinda George, Kenneth W. McKenzie; 2, Graysmarsh C. F. Collector, W. G. Reed and Lester J. Lancaster; 3, Wandamere Royal Master, M. C. Fleming.

Bull, 3 Years and Over
1, Wandamere Bond's Defender, M. C. Fleming; 2, Wilsona Farms Norwood, Hans Leuthold and Oral and Jessie Ray, Cloverdale.

Heifer Calf, Under 1 Year
1, Wandamere Pan's Mayola, M. C. Fleming; 2, Graysmarsh High Quartz, W. G. Reed and Lester J. Lancaster; 3, Stonycrest Valor's Judette, John E. Ford.

Heifer, 1 Year and Under 18 Months
1, Daybreak A. Rosie O'Grady, M. C. Fleming; 2, Graysmarsh F. Allure, W. G. Reed and Lester J. Lancaster; 3, Jeanette of Ronawona, Ronald Widman, Sequim, Wash.

Heifer, 18 Months and Under 2 Years
1, Graysmarsh F. Pandora, W. G. Reed and Lester J. Lancaster; 2, Graysmarsh M. Kakapo, J. Patrick Lancaster, Sequim, Wash.; 3, Graysmarsh M. Nelda, Marilyn Louise Neil, Sequim, Wash.

Cow, 2 Years and Under 3
1, Wilsona Farms Clara, Hans Leuthold; 2, Brownies Farms L. Connie, Buford Brown; 3, Graysmarsh F. Flirt, W. G. Reed and Lester J. Lancaster.

Cow, 3 Years and Under 4
1, Wilsona Farms Artis, Hans Leuthold; 2, Daybreak D. Rose, M. C. Fleming; 3, Ken-Mac Butterfly's Bud, Kenneth W. McKenzie.

Cow, 4 Years and Under 5
1, Graysmarsh Azalea, W. G. Reed and Lester J. Lancaster; 2, Mulhocaway Lovely Judith, M. C. Fleming; 3, Wilsona Farms Design, Hans Leuthold.

Cow, 5 Years and Over
1, Cliff Dell's Bethel, M. C. Fleming; 2, Idyl-Wild Farms T. Contestant, Buford Brown; 3, Naegeli Farm Delsa, M. C. Fleming.

(*Please turn to page 1135*)

California Polytechnic College winning dairy cattle judging team at the Pacific International Livestock Exposition, and high in Guernseys. Left to right: Prof. George Drumm, coach, Jack Dei, Norman Gomes, Paul Spitler, and Roger Massey.

FAIR CHAMPIONS

Plainview Farm's Sweetheart, senior and grand champion female at the Oklahoma State Fair, and her owner, John Winter, Jr., Hitchcock, Okla.

Wandamere Bond's Defender, senior and grand champion bull at the Pacific International Livestock Exposition, owned by M. C. Fleming, Troutdale, Ore.

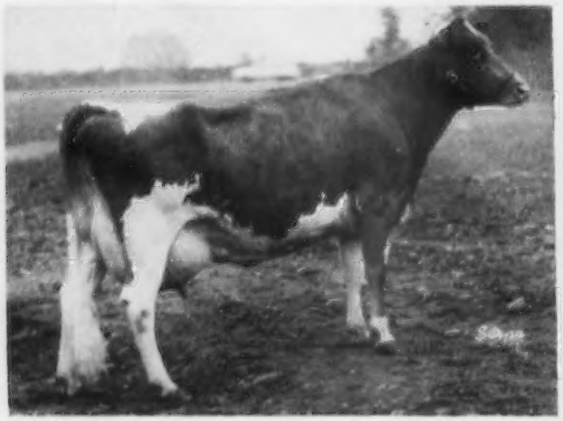

Cliff Dell's Bethel, senior and grand champion female at the Pacific International, owned by M. C. Fleming, Troutdale, Oregon.

Stonycrest Valor's Jeep A., junior champion bull at the Pacific International, owned by John E. Ford, Arcata, Calif.

Graymarsh F. Pandora, junior and reserve champion female at the Pacific International, owned by W. G. Reed and Lester J. Lancaster, Sequim, Wash.

1st prize junior get of Happyholme Valor's Perfection at the Pacific International, owned by John E. Ford, Arcata, Calif.

Round-Up

You will probably notice immediately that this issue of DISTRIBUTOR'S NEWS has a new format—that's a printing term for design. As part of this "new look" the *Round-Up* column was devised to bring readers brief reports and pictures of GOLDEN GUERNSEY distributor events. The new NEWS will come to you every month as part of the GUERNSEY BREEDERS JOURNAL instead of just four times a year as has been the case. We hope the DISTRIBUTOR'S NEWS is helping you sell more GOLDEN GUERNSEY MILK and other dairy products for increased profit. The editors would like to hear from readers at any time with news, views and suggestions.

* * * *

Mrs. Carl Kehret of Crestwood Farm in Austin, Minnesota sent us the above picture of Miss Ruth Peterson, the 1955 Minnesota and ADA Dairy Princess milking their Boulder Bridge Bountiful. The occasion wasthe recent open house program at Streveling Guernsey Dairy, from which they distribute GOLDEN GUERNSEY MILK throughout the area.

* * * *

Huber Denlinger, Ohio GG representative, has reported that Janet Frost has held a series of successful sales meetings throughout the Buckeye State. Latest two were at the San-A-Pure Dairy in Findlay and the Babcock Dairy in Toledo. (See next page for complete report of latter) At San-A-Pure, sales managers Julius Brondes, Jr. and Frank Riley cooperated in the GG promotion by making $300 worth of contest prizes available.

Edisto Farms Dairy, Columbia, S. C., is one of the latest GOLDEN GUERNSEY distributors to install a 3-D Cow and Bull head sign. The Edisto one, shown above, is high atop the roof of the modern Edisto plant. Edisto is the fourth largest GOLDEN GUERNSEY distributor in the United States.

* * * *

Ken Mace reports that the Virginia Guernsey Breeders Association held a novel and effective promotion at the State Fair this year. They gave away a purebred Guernsey calf to the person who came closest to guessing its weight. Over 6000 persons entered. Winner by drawing was

See ROUND-UP, Next Page

GOLDEN GUERNSEY Distributors' NEWS

VOL. 3, NO. 5 *Published by Golden Gvernsey, Inc.* DECEMBER 1, 1955

GG AWARDED PARENTS' SEAL MORE NATIONAL ADS IN 1956

GOLDEN GUERNSEY MILK has been awarded the PARENTS' Magazine Commendation Seal.

This award followed the announcement by Golden Guernsey, Inc., that their 1956 consumer advertising schedule would include two-color ads in PARENTS'.

The PARENTS' campaign, coupled with another schedule in the *Journal* of the American Medical Association, should give GOLDEN GUERNSEY distributors a real sales story next year.

This is a reproduction of the new combination PARENTS—GOLDEN GUERNSEY seal which Golden Guernsey, Inc., and qualifying distributors may use in their 1956 advertising.

The Parents' Magazine *Consumer Service Bureau*

Here is a reproduction of the letter from PARENTS' officially awarding their Commendation Seal to GOLDEN GUERNSEY MILK. It is signed by Barbara Daly Anderson, director of PARENTS' Consumer Service Bureau.

In fact, Golden Guernsey, Inc., hopes that all distributors will plan to tie their GOLDEN GUERNSEY advertising and sales campaigns to the National advertising theme.

To help accomplish this coordination, complete kits of available GOLDEN GUERNSEY-PARENTS' merchandising material will be mailed to all distributors by December 1. *Distributors are urged to watch for this mailing.* It will be an important one.

This kit will include consumer folders, driver-salesman literature, newspaper mats, tv spots, ad reprints, ad blow-ups, and point-of-purchase materials.

And, almost all of this material will be *free to distributors* as long as initial supplies last. Golden Guernsey, Inc., has set aside funds for this merchandising program, and distributors who get their orders for materials in early will profit directly.

Distributors will find a handy order form enclosed in their merchandising kits. They are urged to return these promptly, properly filled out.

The PARENTS' ads will run in the February, May and September issues. The *AMA Journal* ads are scheduled for February, April, July and September.

See PARENTS, Next Page

Watch!

FOR THE BIG

PARENTS'

Merchandising Mailing

COMING

YOUR WAY

ABOUT DECEMBER 1

The IDEA Corner

EMBLEM OF QUALITY

Babcock Dairy of Toledo, Ohio ran a campaign this summer that really doubled their sales of GOLDEN GUERNSEY MILK according to Bernard J. Bathel, Babcock sales manager and Huber Denlinger, Ohio GG representative.

This driver-salesman promotion included the awarding of 116 special merchandise prizes, valued at $1000, to the highest bidders at an auction following the sales campaign. Driver salesmen were awarded daily $10 in "contest money" for each quart of homogenized GOLDEN GUERNSEY sold during the 30-day campaign.

Some of the prizes awarded in the Babcock promotion on display.

At a special kick-off meeting, where Janet Frost, GG national representative, was featured speaker, each man present received $100 in Phoney Money as a starter.

In addition, each driver-salesman was awarded $1 worth of John Plain merchandise for each quart of GOLDEN GUERNSEY sold over base during the contest period, and for an additional two months.

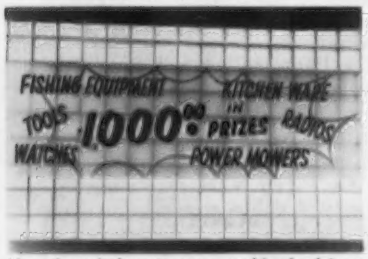

Above is a window streamer used in the driver-sales room during the recent Babcock Dairy contest.

The driver-salesmen were backed up during the contest by an extensive advertising campaign. This campaign included daily radio spots on WSPD and WOHD, plus sponsorship of the Ginny Woods Animal Fair program. Also, 13 outdoor billboards and 200 in Toledo busses told the GOLDEN GUERNSEY story.

This comprehensive campaign was the largest GOLDEN GUERNSEY one ever run in the Toledo market, and it paid off handsomely.

ROUND-UP . . .

Mrs. Bernard C. Brown, who was one of 63 to guess the weight correctly at 98 pounds even.

* * * *

Coburg Dairy, Inc., a GOLDEN GUERNSEY distributor in Charleston, S. C., has reported another in a growing list of successful GOLDEN GUERNSEY promotions. F. S. Hanckel, Coburg president, sent along the above picture of the dairy's excellent booth at the recent Industrial Exposition in Charleston.

* * * *

In addition to the PARENTS' campaign, Golden Guernsey, Inc., will also continue its schedule in the *Journal* of the American Medical Association. It is felt that the medical advertising has been very worthwhile, especially where distributors have planned local tie-in programs. Even the breed ads of the American Guernsey Cattle Club will continue to feature the GOLDEN GUERNSEY MILK story throughout the new year. Distributors who plan to capitalize on Golden Guernsey's 1956 advertising program have a great year ahead!

CHICAGO DAIRY PARADE

CHICAGO — The second annual Chicago Dairy Parade, sponsored by WGN, Inc., was an outstanding success, and the GOLDEN GUERNSEY and Bowman floats, as shown below, were also.

Above: The GG float, ridden by Roberta Lynch Chicago; Mal Johnson, Kankakee, Ill.; and one of Mal's purebred Guernseys. Below: One of the fleet of trucks Bowman's Dairy exhibited.

New BLOTTERS

Here are two new attractive two-color blotters at a bargain price. In royal blue and golden-yellow, they feature the "pouring glass" and "cow and bull head designs. Order today.

Price per M **$8.00**
Imprint charge, $2 any quantity

New MODEL COW

When this striking new model cow was planned, it was designed with an eye to being used in distributor's displays. Portraying ideal Guernsey type, the new model is much larger and more attractive than the old, yet costs only pennies more.

Price **$6.95**

PARENTS . . .

Two of the PARENTS' ads will tell the general GOLDEN GUERNSEY story. The third will be on the subject of changing baby from formula to fresh, whole GOLDEN GUERNSEY MILK.

The AMA ads will continue to stress the importance of whole milk in both normal and reducing diets, especially GOLDEN GUERNSEY, "The Milk With More of Everything Good!"

1957
NATIONAL GUERNSEY FUTURITY
FOR 3-YEAR-OLD COWS

To be held in connection with the 1957
International Dairy Show, Chicago, Illinois

The "futurity" is a challenge of your ability to select and nominate your heifer calves that will develop into the best 3-year-old cows.

In this first National Futurity, heifers that are of an age to have shown as yearlings in the 1955 show season are eligible to be nominated. This nomination and fee must be sent to The American Guernsey Cattle Club and postmarked not later than March 1, 1956. The next payment is due November 1, 1956, and the final payment is due August 1, 1957. Only females that have been nominated and all fees paid in accordance with these rules are eligible to compete in the 1957 National Guernsey Futurity.

RULES:

Eligibility: All registered Guernsey heifers born on or after July 1, 1953, and before July 1, 1954, are eligible to be entered in the 1957 National Futurity.

Nomination and Fees: First payment of $6 due on or before March 1, 1956.
Second payment of $6 due on or before November 1, 1956.
Third payment of $10 due on or before August 1, 1957.

The heifer must be nominated and the first fee of $6 sent to The American Guernsey Cattle Club, Peterborough, New Hampshire, postmarked not later than March 1, 1956. Nomination forms are available either through the National Office or the field representative in your territory. All fee payments are to be sent to The American Guernsey Cattle Club. The postmark shall determine eligibility of meeting the closing date requirements.

(The nomination fee of $2 for heifer calves, and the second payment of $4 that will apply in subsequent National Futurities, is combined in the one $6 fee this first year so that the first year of showing the 3-year-old National Futurity can be held in 1957.)

Purse: The purses in this event shall consist of all monies received by The American Guernsey Cattle Club as nomination fees and subsequent payments and any contributions for the 1957 National Futurity, less the actual expenses incurred in the administration of it.

When nomination fees and subsequent payments in connection with this Futurity are received at The American Guernsey Cattle Club, they are committed to the purses for *this event* and no refunds will be made. The only exception is that should any condition arise which prevents the showing of this Futurity, the right is reserved to cancel same and pay to the persons owning the females eligible at the time of cancellation their pro-rata share of all monies accrued in the Futurity cancelled, after deducting the actual expenses incurred by The American Guernsey Cattle Club in the administration of it.

The purse for this event shall be divided among the first twenty placings as follows: To the winner, 20%; to the winner of second place, 15%; to the winner of third place, 10%; to the winner of fourth place, 6%; to the winner of fifth place, 5%; to the next five places, 4% each; to the next five places, 3% each; to the next three places, 2% each; and to the next two places, 1½% each. If less than twenty animals are shown, any unclaimed money shall be applied to subsequent National Futurities.

When a female is sold that is entered in the National Futurity, it is the responsibility of the owner to notify The American Guernsey Cattle Club of the change in ownership, and to inform the buyer that this animal is entered in the National Futurity and that it is the responsibility of the buyer to submit subsequent fees in accordance with the rules and closing dates.

The health requirements will be the same as the show with which this event is held.

The American Guernsey Cattle Club will not be liable for safety of animals or exhibits, exhibitors or their employees against robbery, damage by fire, accident or any other cause.

NOMINATION FORM — SEE OVER

Use This Form To NOMINATE Your Guernseys

for the

1957 NATIONAL GUERNSEY FUTURITY

FEE SCHEDULE: Nomination and First Fee ($6).....due by March 1, 1956.
Second Fee ($6).....due by November 1, 1956.
Third Fee ($10).....due by August 1, 1957.

NAME OF ANIMAL	HERD REG. NO.	DATE OF BIRTH

Enclosed is $.....to cover First Fees for Nomination of the above Heifers to the 1957 National Guernsey Futurity.

Name.....

Address.....

.....

1958
NATIONAL GUERNSEY FUTURITY
FOR 3-YEAR-OLD COWS

To be held during the 1958 fall Show Season at a centrally located show to be named by the A.G.C.C.

The "futurity" is a challenge of your ability to select and nominate your heifer calves that will develop into the best 3-year-old cows.

Heifers that are of an age to have shown as calves in the 1955 show season are eligible to be nominated. This nomination and fee must be sent to The American Guernsey Cattle Club, Peterborough, New Hampshire, and postmarked not later than March 1, 1956. The second payment is due November 1, 1956; the third payment is due November 1, 1957; and the fourth and final payment is due August 1, 1958. Only females that have been nominated and all fees paid in accordance with these rules are eligible to compete in the 1958 National Guernsey Futurity.

RULES:

Eligibility: All registered Guernsey heifers born on or after July 1, 1954, and before July 1, 1955, are eligible to be entered in the 1958 National Futurity.

Nomination and Fees: First payment of $2 due on or before March 1, 1956.
Second payment of $4 due on or before November 1, 1956.
Third payment of $6 due on or before November 1, 1957.
Fourth payment of $10 due on or before August 1, 1958.

The heifer must be nominated and the first fee of $2 sent to The American Guernsey Cattle Club, Peterborough, New Hampshire, postmarked not later than March 1, 1956. Nomination forms are available either through the National Office or the field representative in your territory. All fee payments are to be sent to The American Guernsey Cattle Club. The postmark shall determine eligibility of meeting the closing date requirements.

Purse: The purses in this event shall consist of all monies received by The American Guernsey Cattle Club as nomination fees and subsequent payments and any contributions for the 1958 National Futurity, less the actual expenses incurred in the administration of it.

When the nomination fees and subsequent payments in connection with this Futurity are received at The American Guernsey Cattle Club, they are committed to the purses for this event and no refunds will be made. The only exception is that should any condition arise which prevents the showing of this Futurity, the right is reserved to cancel same and pay to the persons owning the females eligible at the time of cancellation their pro-rata share of all monies accrued in the Futurity cancelled, after deducting the actual expenses incurred by The American Guernsey Cattle Club in the administration of it.

The purse for this event shall be divided among the first twenty placings as follows: To the winner, 20%; to the winner of second place, 15%; to the winner of third place, 10%; to the winner of fourth place, 6%; to the winner of fifth place, 5%; to the next five places, 4% each; to the next five places, 3% each; to the next three places, 2% each; and to the next two places, 1½% each. If less than twenty animals are shown, any unclaimed money shall be applied to subsequent National Futurities.

When a female is sold that is entered in the National Futurity, it is the responsibility of the owner to notify The American Guernsey Cattle Club of the change in ownership, and to inform the buyer that this animal is entered in the National Futurity and that it is the responsibility of the buyer to submit subsequent fees in accordance with the rules and closing dates.

The health requirements will be the same as the show with which this event is held.

The American Guernsey Cattle Club will not be liable for safety of animals or exhibits, exhibitors or their employees against robbery, damage by fire, accident or any other cause.

NOMINATION FORM — SEE OVER

Use This Form To NOMINATE Your Guernseys
for the
1958 NATIONAL GUERNSEY FUTURITY

FEE SCHEDULE: Nomination and First Fee ($2) ..... due by March 1, 1956.
Second Fee ($4) ..... due by November 1, 1956.
Third Fee ($6) ..... due by November 1, 1957.
Fourth Fee ($10) ..... due by August 1, 1958.

NAME OF ANIMAL	HERD REG. NO.	DATE OF BIRTH

Sales...

(*Continued from page 1126*)

Following is a list of animals selling for $350 or more:

Mildred B. Dickinson, Elgin, Ill.
Nazareth Romulus Milkmaid..... $380
Hugh Ellsworth, Holt, Mich.
Riverbrook Champion (Bull)..... 500
Edward F. Healy, Niles, Mich.
Pipestone Creek Countess..... 500
Dexter Parks, Bronson, Mich.
Med-O-Bloom Irene..... 390
Cecil Robart, Riverdale, Mich.
Cowham Farm Ben's Joan..... 350

Following is a list of other buyers: Logan Beckwith, Jr., Jackson, Mich.; Lowell Bruce, Berrien Center, Mich.; Bert Creitz, Vermontville, Mich.; Clarence Jr., and Barbara Ferris, Addison, Mich.; Julius Gorske, Three Oaks, Mich.; Merl Hamlin, Elwell, Mich.; Lyle Hunsberger, Ionia, Mich.; Lyle and Walter Jackson, Caro, Mich.; Dale Kirklin, Kalamazoo, Mich.; Howard Mann, River Junction, Mich.; Edson Marshall, Horton, Mich.; Doris Morrison, Ionia, Mich.; Gerald Moss, Ravenna, Mich.; Robert C. and Mary C. Naverman, Rochester, Mich.; Clara Neff, Grand Ledge, Mich.; Harlan Pleiness, Scottville, Mich.; Russell Solomon and Son, Middleville, Mich.; Melville Titus, Dansville, Mich.; Dale D. Viedenburg, Ada, Mich.; Paul E. Villwack, Niles, Mich.; Wallace F. Wallpeat, Charlotte, Mich.; Willie Warmbein, Three Oaks, Mich., and Lewis Young, Charlotte, Michigan.

Ralph Coarsey's Mid-South Invitational Sale

By Ballard K. Bennett

Ralph Coarsey's second Mid-South Invitational Sale was held on the Fairgrounds, at Warner Park, Chattanooga, Tenn., on October 31. While the crowd was not unusually large, interest was good and bidding was brisk. The 28 head sold for a total of $10,860, to average $387.85.

Top of the sale was a dairylike, deep-ribbed daughter of Quail Roost No Max Carol, Mo-La-Jac Carol's Electra, consigned by Clyde and Lamar Coe, Mo-La-Jac Farm, Dothan, Alabama. The Coe's take much pride in the quality of any animal they consign to a sale, and this year was no exception. "Electra" sold for $710, going to the Hamilton County Hospital at Chattanooga with J. E. Bowden being the final contending bidder on a mail bid, and Dr. Sam B. McFarland, Lebanon, dropping out around $650. Second top was a beautifully balanced bred heifer consigned by The Hamilton County Hospital, Hamilton County Free Nina, that sold for $600, going to L. C. Langford, Old Hickory. W. H. Denney, representing Nejasco Farm, Canton, Ga., was the contender. Third top was consigned by Mary Kathern Harmon, Greenville. This good, powerful cow, Harmon's Bowman's Princess, just fresh and ready to go to work, brought $525 from J. E. Bowden, Memphis, on a mail bid. Mr. Bowden is building a herd on his farm just south of Memphis and produces Golden Guernsey.

Only two bulls were sold. The top, consigned by Hamilton County Hospital, was an unnamed son of Franchester Kella's Freeman and Dinsmore May Royal Bett, classified Very Good, with a record of 15971—738—5yrs—365C—3x, as well as a Sr2 record of 11515—567—3x. This dairylike calf was purchased at $400 by J. F. Chappell, Harlan, Kentucky. Cattle were purchased by breeders from the states of Alabama, Kentucky, North Carolina, Georgia and Tennessee, in addition to the Nicaraguan purchased bull.

The sale was managed by the Coarsey Sales Service, Trion, Georgia. John B. Merryman was the auctioneer, with Ralph Coarsey reading pedigrees. Stewart Rivers worked the ring, while Larree Johnston, Cartersville, Ga., passed the slips. Mrs. Stewart Rivers and Mrs. Ralph Coarsey clerked the sale.

Following is a list of animals selling for $350 and over:

Charles O. Bates, Griffin, Ga.
Hermitage View Maxim's Gleam.. $365
Overhill F. Camellia..... 380
William L. Bork Memorial Hospital, Chattanooga, Tenn.
Nejasco Jupiter Liz..... 450
Mo-La-Jac Carol's Electra..... 710
J. E. Bowden, Memphis, Tenn.
Harmon's Bowman's Princess..... 525
J. F. Chappell, Harlan, Ky
Bull..... 400
R. L. Cowan, Sweetwater, Tenn.
Elm Echo Farm L. Martha..... 390
Lee Housley, Athens, Tenn.
Shoal Falls Donna Davida..... 400
L. C. Langford, Old Hickory, Tenn.
Hamilton County Free Nina..... 600
Dr. Sam B. McFarland, Lebanon, Tenn.
Bayville Socute Bountiful.. 400
Clyde Pitts, Haysville, N. C.
Bayville Margaret Fresia..... 365
Graceland Chum's E. Gertie..... 375
Eskdale Noah's Hattie..... 500
James F. Rogers, Jr., McMinnville, Tenn.
Mo-La-Jac Carol's Esther..... 395
Hamilton County Maxim Melody.. 405
Jack Sellers, Hayesville, N. C.
Belmont View Bonwick's Ebbie.... 510
E. A. Skidmore, Arab, Ala.
Elm Echo Farm L. Sweetsum..... 385
Quail Roost Lady Bopeep..... 425

Following is a list of other buyers: Frank Herbert, Hayesville, N. C.; A. H. Hicks, Sweetwater, Tenn.; John R. Kimberly, Tryon, N. C.; and Gonzales Mendoza, Nicaragua.

Chat . . .

Not many young men have the opportunity to retire, yet Allan Poe, formerly of Hamilton County Hospital, Chattanooga, Tenn., has accomplished just that. Allan's new line of work is insurance—yet his love for Guernseys is just as strong as ever. Both he and Mrs. Poe want their friends to know that the door to their home is always open to Guernsey friends.

Charles L. Hill...

(*Continued from page 1118*)

Advocate 305-Day Test

The second year of testing, it developed that a man in New York had figured out that if a cow went 18 months, or more, between calves and she was milked an entire year, she would have a much larger record, which of course proved true. The mistake we made was not to set up rules that would limit the test to 305 days, and require the cow to freshen again at the same time the following year, or bar the record. If we had done this, all of the breeds would have profited greatly by it. Even yet, the mistake is being carried on. But more and more testing is coming down to a 10 months' basis, and I hope the day will come when nothing else will be given credit for an AR record. However, I have always contended that it didn't make so much difference what the time or conditions were, as long as the public, especially the purchasing public, knew exactly how the record was made and all the facts concerning it.

(*Part IV.—Dec. 15 Journal*)

Pacific International...

(*Continued from page 1127*)

Junior Get of Sire

1, John E. Ford on get of Happyholme Valor's Perfection; 2, W. G. Reed and Lester J. Lancaster on get of Rozelyn Eldee Marlin; 3, Hans Leuthold on get of Wandamere Tinkle's Royal.

Senior Get of Sire

1, W. G. Reed and Lester J. Lancaster on get of Coldspring's B. R. Forcaster; 2, Hans Leuthold on get of Wandamere Lady's Challenger; 3, Kenneth W. McKenzie on get of Wandamere Norwood.

Produce of Dam

1, W. G. Reed and Lester J. Lancaster on produce of Graysmarsh Patricia; 2, W. G. Reed and Lester J. Lancaster on produce of Greyvue Amanda; 3, M. C. Fleming on produce of Erb Farm's D. Princess.

Best Uddered Cow

1, Cliff Dell's Bethel, M. C. Fleming; 2, Wilsona Farms Clara, Hans Leuthold; 3, Land O'Dreams S. Faith, M. C. Fleming.

Three Best Females
Bred and Owned By Exhibitor

1, Entry, Hans Leuthold; 2, Entry, W. G. Reed and Lester J. Lancaster; 3, Entry, Kenneth W. McKenzie.

Dairy Herd

1, Entry, M. C. Fleming; 2, Entry, Hans Leuthold; 3, W. G. Reed and Lester J. Lancaster.

State Herd

1, Oregon, 2, Washington.

Premier Exhibitor
M. C. Fleming

Breeders and Leaders of Tomorrow

Future of the Guernsey Breed in Good Hands

Colorado 4-H Girl Wins High Honors

By A. Wendell Fuhriman

In southern Colorado, and under the smoke-laden sky of the steel city of Pueblo, one doesn't expect to find too much in the way of dairying and Guernsey cattle. But this year, emerging from under the smoke, haze, and torrid weather, came Peggy Jean Caffey, 15-year-old member of the Chuck A Luck 4-H Club of Pueblo. With the guidance of one of the best club leaders in America, Ted Donley, Peggy Jean was able to win just about everything possible at the state fair. With her well-conditioned and superbly trained animals, plus her smile and winning way, she had Judge Joe Eves watching her every move in the show ring. In the two days showing in 4-H and the open show, she won 21 awards.

In 4-H judging, Miss Caffey won first place in the senior Guernsey calf class, first in the junior yearling class, first place in the cow class, first in the junior bull class, and was named champion dairy showman and grand champion 4-H showman.

Thursday she added more ribbons in the open class, showing second place junior bull calf; fifth junior heifer calf; first senior heifer calf; third junior yearling heifer; first senior yearling heifer; first five-year-old cow; first best uddered cow; sixth best uddered cow; junior champion female, senior champion female, grand champion female and reserve champion female; stood second with her father and sister for the best get of sire, and finally a second place award for produce of dam.

She also was awarded a silver trophy as junior master livestock showman at the Fair.

Burlene Caffey, 10-year-old sister of Peggy, also scored with a first junior yearling bull; first junior heifer calf; seventh four-year-old cow, and third best uddered cow.

The girls are the daughters of Mr. and Mrs. Burl Caffey, longtime members of The American Guernsey Cattle Club and owners of a very good Guernsey herd. On the last day of the Fair, Peggy Jean and Burlene won the final prize of the show, the junior herdsman award.

F. C. Kay, veteran Colorado Guernsey breeder, presenting Master Showman award to Colorado State Fair winner, Peggy Jean Caffey, Pueblo.

Sunshine Alta's Gem, grand champion in both the 4-H and open show at the Colorado State Fair, with her owner, Peggy Jean Caffey.

Berrien County, Mich., Youth Fair

The annual Berrien County, Mich., Youth Fair was held at Berrien Springs on August 17-21. The privilege of exhibiting was restricted to boys and girls under 21 years of age.

Fifty Guernseys were paraded before judge Nevels Pearson, Assistant State 4-H Club Leader from Michigan State University, on Dairy Day, August 17. This strong Guernsey show was the feature of the day. Rex Smith, Galien, had grand championship, with the reserve championship going to Stanley Nye, St. Joseph. Champion Guernsey junior showman was Susie Weaver, Niles, and champion Guernsey senior showman was Rex Smith, Galien. A show halter and blanket were presented to the winners by the Berrien County Guernsey Breeder's Association. Guernsey breeders also presented prize money for the winners. Marilyn Unrah, Baroda, exhibited the first place junior calf; Rex Smith, the first place senior calf, senior yearling, and aged cow; Dick Wetzel, Buchanan, the first prize junior yearling, and Keith Nye, St. Joseph, the first prize two-year-old.

Honored at 4-H Achievement Dinner

Lauretta Woodams, Rochester, N. Y., that placed first in the senior yearling heifer class at the National Junior Show with Langmore Cooperator's Beth, and won junior championship on "Beth" at the International Junior Show, was recently honored at a 4-H Club Dairy Achievement Dinner at Rochester. She was the recipient of The Democrat and Chronicle and Times-Union livestock award certificate, worth $150 toward the purchase of a purebred calf. This was one of six top honors to go to teen-agers in the autumn wake of local, state and regional agricultural meets. Although Lauretta is only 12, she is marking her fourth year in 4-H Club work.

Top FFA Awards to Jeremy Thomas

By John A. Sims

Jeremy Thomas, son of Mr. and Mrs. Harold Thomas, Stanley, N. Y., received the American Farmer award at the National FFA Convention, held in Kansas City, on October 10-13. He is one of six New York State FFA boys to receive this honor.

Jeremy was enrolled in FFA work at Bloomfield Central School, where he graduated, and has since been associated with his father and brother, Peter, in operating their good Astowela Farm and Sungold Guernsey herd.

Guernsey breeders will recall Jeremy as the 1953 State 4-H Guernsey Project Champion, as well as for his consistently good record in the show ring in recent years and his work last year in assisting with the State Herd sent to the Waterloo and Chicago shows.

Congratulations to Jeremy on his additional achievement.

Intercollegiate Judging Contest at Eastern States

THE Cornell University dairy cattle judging team swept to victory at the Eastern States Exposition after a close race with University of Massachusetts, which won second, and Ohio State, third.

High individuals in the contest were George Hariman of West Virginia, first; John Nicolai of Cornell, second, and Perry Johnston of Maryland, third.

In the Guernsey judging contest, Massachusetts University was first, Rutgers University was second and Connecticut was third. John Battis, University of Massachusetts, was high man in judging Guernseys.

University of Massachusetts team, high in judging Guernseys and second high team in the Eastern States Exposition Judging Contest. Front row, David Dik, Townsend, Mass., and Harold Roeder, Milton, Mass., alternate; back row, John Battis, Amesbury, Mass., high man in Guernseys, Nathaniel Trull, Jr., Lowell, Mass., and J. Murray Elliot, coach.

Odlum Entertains Illinois Juniors

W. H. ODLUM, Rosewood Farm, Roselle, Ill., sponsored a trip to the International Dairy Show for eight outstanding boys and girls from the nine districts of the Illinois Guernsey Breeders' Association. The eight juniors attending the show as guests of Mr. Odlum were selected on the basis of their interest and accomplishments with their Guernsey projects during the past year. The juniors attending were Richard Reusch, Elizabeth; Gerald Staack, West Chicago; Mary Foster, Washington; Warren Varland, Utica; Glenn Bauer, Cissna Park; Eugene Goering, Quincy; Robert Cone, Salem, and Butch Rickey, Kansas.

On October 11, at noon, following the first morning of Guernsey judging in the open show, the entire group had luncheon at the Sirloin Room as guests of their sponsor, Mr. Odlum. Also present at the luncheon were W. A. Wentworth, President of the International Dairy Show; Mrs. Gertrude McNaught owner, Rolling Acres Farm, Elgin; Mrs. Nick Malz, Union Grove, Wis.; William Hitz, Rosebud Farm, Polk City, Iowa; A. E. (Bert) Cox, manager of Burton Lane Farm, Lake Forest; Gavin W. McKerrow, a member of the Executive Committee of The American Guernsey Cattle Club, and director of Golden Guernsey, Inc., and Mr. and Mrs. George A. Campbell, Illinois G. B. A., Batavia, Illinois.

Six-Time Winners

BY A. W. TELFER

JAMES GABONINI of Old Adobe Ranch, Petaluma, won the Kenney Brothers Trophy for Guernsey showmanship for the third time at the recent California State Fair. This made his FFA Chapter the permanent owners of the Trophy, which has been won six times out of the seven years of its presentation by the Petaluma boys. In fact, this is the second one of the trophies that the Petaluma Chapter has won permanently. In 1954, William Enos of Winton was the winner in his first-time showing at the state fair, with Don Morelli of the Petaluma group second. Don's brother, Bob, was the first recipient of the award at its initial presentation seven years ago. This year, second and third places went to Loren Gregory, Bakersfield, and Boyd Braren, Petaluma. W. L. Norton is Petaluma FFA director.

Sharrell Burke, Plymouth, Calif., presenting Kenney Brothers Trophy to James Gambonini, Petaluma, Calif.

Jim also showed the junior champion female, Old Adobe Merry Honey Bess, and in all took five blues at the fair. He is a freshman at the University of California College of Agriculture at Davis.

Guernsey awards were presented by Miss Sharrell Burke of Plymouth, California state president of the Future Homemakers of America, the sister organization of the Future Farmers of America. The photograph shows Miss Burke presenting the trophy to Jim.

Dr. C. E. Lowe and his son, Tommy, Lebanon, Tenn., are enjoying the new milking parlor recently completed. A pipeline milker carries the milk direct to a bulk tank cooler where the milk is stored. The herd totals some 70 head of registered cattle and gradually the grades are being replaced with purebreds. Dr. Lowe has a lot of enthusiam for the herd. Tommy runs the farm and is quite a genius in working out labor-saving devices.

W. H. Odlum, Rosewood Farms, Roselle, Ill., entertains Illinois juniors: Mr. Odlum, standing at head of table; to the left, Mrs. George A. Campbell, Jr., Mrs. Nick Malz, Bert Cox, Gavin McKerrow, Richard Reusch, Gerald Staack, Butch Rickey, Bill Hitz, Mrs. Gertrude McNaught, W. A. Wentworth, Glen Bauer, Eugene Goering, Mary Foster, Robert Cone, Warren Varland, George A. Campbell, Jr., and Kit Campbell.

Changes Among the Class Leaders

Guernseys Are Noted for Persistent, Profitable Production

AR LEADERS

HORSE SHOE BAILIFF'S DIMPLE
19554—883—8yrs—365C—2x
2nd Milk Production
8th Fat Production

Sire: Provost's Bailiff.
S.: Hardwick's Provost.
D.: Hardwick's Blossom.
Dam: Horse Shoe F. Danice.
S.: Foremost Hermes.
D.: Horse Shoe La Dolly.
B.: George P. Clark, Shannock, R. I.
O.: North Farm, Bristol, R. I.
Born: Apr. 9, 1946. Calved: Aug. 17, 1954.
Calved: Oct. 17, 1955.
Supervised by University of Rhode Island, Kingston, R. I.

Horse Shoe Bailiff's Dimple
19554—883—8yrs—365C—2x

ALPINE ROSE ROYAL VENIS
11681—757—Jr3—365—2x
3rd Fat Production

Sire: Florham Prince Royal
S.: Florham Polly's Prince.
D.: Florham C. Anne.
Dam: Alpine Rose V. Fanciful.
S.: Witchwood Valiant.
D.: Alpine Rose Golden Fawn.
B. & O.: Edward Witschi, Mendon, Ohio.
Born: Apr. 14, 1951. Calved: Sept. 29, 1954.
Supervised by Purdue University, Lafayette, Ind.

Alpine Rose Royal Venis
11681—757—Jr3—365—2x

YELLOW CREEK KING'S MARCELLE
17839—794—6yrs—305C—3x
10th Milk Production

Sire: Yellow Creek Meadow King.
S.: Hilltop Butterfat Heartsease.
D.: Queen's Nora of Maple Row.
Dam: Wychmere Dauntless Marcia.
S.: McDonald Farms Dauntless.
D.: Wychmere Climax Marigold.
B.: Oscar R. Weaver, Goshen, Ind.
O.: Atherton W. Hobler, Princeton, N. J.
Born: Jan. 7, 1948. Calved: Oct. 5, 1954.
Calved: Sept. 23, 1955.
Supervised by New Jersey State College, Princeton, N. J.

Yellow Creek King's Marcelle
17839—794—6yrs—305C—3x

NORTHERN CONRAD'S SHIRLEY
19416—870—7yrs—365—2x
2nd Milk Production

Sire: Riegeldale Emory's Conrad.
S.: Riegeldale Melba's Emory.
D.: Douglaston Charlotte.
Dam: Horse Shoe F. Valintine.
S.: Foremost Hermes.
D.: Horse Shoe La Veronica.
B.: William S. Cherry, Bristol, R. I.
O.: North Farm, Bristol, R. I.
Born: June 21, 1947. Calved: Nov. 7, 1954.
Supervised by University of Rhode Island, Kingston, R. I.

HIR LEADERS

ALPHA ROMULUS' GLAMOR
15365—648—5yrs—HIR—305C—2x
7th Milk Production

Sire: Alpha Hardwick's Romulus.
S.: Hardwick's Royal.
D.: Coldspring's Romulus Faithful.
Dam: Alpha Searchlight's Gloria.
S.: Caumsett Searchlight.
D.: Alpha Wave.
B. & O.: W. J. Biever and Son, Schuylkill Haven, Pa.
Born: Sept. 14, 1948. Calved: Sept. 1, 1954.
Calved: Sept. 22, 1955.
Supervised by Pennsylvania State University, University Park, Pa.

DORELLA TULIP'S QUEEN
12751—692—Sr4—HIR—365C—2x
8th Fat Production

Sire: Dorella Tulip's Soldier.
S.: Dorella Rival's Soldier.
D:. Dorella Darby's Tulip.
Dam: Dorella Soldier's Snowdrop.
S.: Dorella Rival's Soldier.
D.: Dorella Elect's Snow Flake.
B. & O.: Howard G. Farnsworth, Planada, Calif.
Born: Sept. 20, 1949. Calved: June 6, 1954.
Calved: Aug. 21, 1955.
Supervised by University of California, Davis, Calif.

ZEITLER'S AMBASSADOR'S ORPHIA
10519—574—Jr2—HIR—305C—2x
9th Fat Production

Sire: Hominy Hill Ambassador.
S.: Hominy Hill Coronation Prince.
D.: Hominy Hill Amaline.
Dam: Zeitler's Prediction Orpha.
S.: McDonald Farms Prediction Jr.
D.: Maywood R. Orpha.
B. & O.: Peter Zeitler, Newark, Del.
Born: Apr. 19, 1952. Calved: Aug. 7, 1954.
Calved: Aug. 7, 1955.
Supervised by University of Delaware, Newark, Del.

Zeitler's Ambassador's Orphia
10519—574—Jr2—HIR—305C—2x

Northern Conrad's Shirley
19416—870—7yrs—365—2x

MT. PAUL EVIE
14577—668—Sr3—HIR—365C—2x
7th Milk Production
Sire: Glengeran Buttercup's Chief.
S.: Hilltop Butterfat Governor.
D.: Glengeran Buttercup.
Dam: Argyle Farm Emily.
S.: Fairlawn L. Easternor.
D.: Argyle Farm Evie.
B.: John L. Winston, Gladstone, N. J.
O.: Mr. and Mrs. John L. Winston, Gladstone, N. J.
Born: Oct. 27, 1950. Calved: July 4, 1954.
Calved: Sept. 8, 1955.
Supervised by New Jersey Experiment Station, New Brunswick, N. J.

BOULDER KNOLL CANDY BELLE
11635—579—Sr2—HIR—305C—2x
10th Milk Production
Sire: Chedco Bellwether.
S.: Chedco Coronation King.
D.: Great Elm Bellerina.
Dam: Boulder Knoll Mona's Polly.
S.: Boulder Knoll Heartsease Kim.
D.: Boulder Knoll Val's Mona.
B. & O.: Dorothy P. Lassen, Cheshire, Conn.
Born: Jan. 21, 1952. Calved: Sept. 14, 1954.
Calved: Sept. 19, 1955.
Supervised by University of Connecticut, Storrs, Conn.

SHILOAH PROUD BETTY
12540—785—Jr4—HIR—365C—2x
3rd Fat Production
Sire: Sterlingold Pilot.
S.: Sterlingold Premier.
D.: Sterlingold Thelma.
Dam: Babe's Betty.
S.: Revilo Opal's Ace.
D.: Babe of Lone Pine.
B.: Lee Allen, Bend, Ore.
O.: Lawrence Allen, Bend, Ore.
Born: Apr. 10, 1950. Calved: July 20, 1954.
Calved: Sept. 6, 1955.
Supervised by Oregon State College, Corvallis, Ore.

Pond Acre Farm's Marigold, Reentry

1st Milk Production
1st Fat Production
Jr3—HIR—305C—2x

By Joseph Pendergast

The fifth National class leader record since 1953, when the herd was enrolled in HIR, has been completed at Pond Acre Farm, owned by Miss Helen S. Hyland, Craryville, New York. Number five is a repeat performer, Pond Acre Farm's Marigold, that as a Jr2 produced 11256 lbs. of milk and 653 lbs. of fat, HIR, 305C, 2x. Her new National record, made as a Jr3, places her first in milk and fat with 15026 lbs. of milk and 862 lbs. of fat, HIR, 305C, 2x. At the start of her third lactation, and after having dropped a nice heifer calf sired by Flying Horse Belinda's Phil, "Marigold" was sold to Mrs. Ashley Paddock, The Plains, Virginia.

"Marigold" is the second daughter of her sire, Faddom Sylvan, that has made a National record, as Pond Acre Farm's Irene placed first in both milk and fat with a production of 16030—946—Jr3—HIR—365C—2x. "Sylvan" has five AR daughters and is a son of Foremost Regal Comet, 12 AR daughters, and out of Waldorf Sally's Sylvia. The dam of the National leader, Pine Knoll Zinnia, has a record of 9516—560—5yrs—HIR—305—2x. She is a daughter of Deershorn Foremost, 14 PR sons and 64 AR daughters, and out of Pine Knoll Maxine.

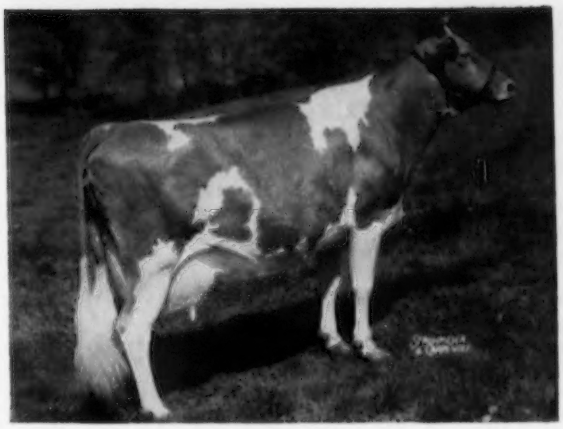

Pond Acre Farm's Marigold 15026—862—Jr3 HIR—305C—2x

In making her second class leading record, "Marigold" was never fed more than 15 lbs. of grain daily and produced 57.2 lbs. of milk on her high day. She was machine milked under the supervision of John Harvey, herdsman at Pond Acre Farm.

Sire: Faddom Sylvan.
Dam: Pine Knoll Zinnia.
Breeder: Helen S. Hyland, Craryville, N. Y.
Owner: Helen S. Hyland, Craryville, N. Y.
Born: May 10, 1951. Calved: Aug. 20, 1954.
Calved: Aug. 21, 1955.
Supervised by Cornell University, Ithaca, N. Y.
2 Milkings Daily. Total Milkings: 610.
Began Test: Aug. 23, 1954. Finished: June 23, 1955.

	Milk	Butter Fat	Days On Test
Record:	15026	5.7 862	305

B. H. H. Majesty's Easter

1st Fat Production
4th Milk Production
Sr2—365—2x

By Joseph Pendergast

B. H. H. Majesty's Easter is a new National leader in fat and fourth in milk production with 14327—818—Sr2—365—2x. She is a member of the fine herd owned by Black Hole Hollow Farms, South Arlington, Vt., managed by Paul Dreher, that is not only breeding and developing class leaders. AR, 2x milking, but is also developing outstanding cow families for high production and longevity. "Easter" is an example of doubling up one of the best cow families in the herd.

Her sire, B. H. H. Valor's Majesty, is by the desirably proved bull, Foremost Royal Valor 14th, 19 AR daughters, including B. H. H. Valor's Helean, 18302—896—5yrs—365C—2x, class leader in both milk and fat. Formerly used in the herd and later sold to the Connecticut Artificial Breeders' Association, "Valor" is out of Poniton Maxim's May, 19646—1085—9yrs—365C—2x, National milk and fat producer and the first cow of the breed to make over 1000 pounds of fat, 365C—2x, AR division. May's sire is Fairlawn Maxim's Galaxy, that also sired the dam of "Easter," Poniton Penelope, whose record of 15190—882—6yrs—365C—2x, when made placed her second in fat. Thus two class leaders, the dam and granddam from the same family, are close-up in the pedigree of "Easter."

B.H.H. Majesty's Easter 14327—818—Sr2—365—2x

Another paternal sister to "May" and "Penelope," Poniton Poetess, Vermont State Champion producer, is writing history at Black Hole Hollow Farms through her five daughters and three granddaughters. The daughters, sired by Foremost Royal Valor 14th and Flying Horse Clarinet's General, bred to the "Majesty" bull, have produced three outstanding granddaughters of the old cow. As Mr. Dreher puts it, in his own words: "—to produce results one cannot overlook the value, and I mean the great value, of proved families. Further, the key to sound breeding is foundation animals from proved cow families.—"

"Easter" was bred to Fairlawn K. Gay Lad, present herd sire, whose daughters are starting to arrive and are a pleasing group.

Sire: B. H. H. Valor's Majesty.
Dam: Poniton Penelope.
Breeder: Black Hole Hollow Farms, South Arlington, Vt.
Owner: Black Hole Hollow Farms, South Arlington, Vt.
Born: April 1, 1952. Calved: Oct. 4, 1954.
Supervised by: University of Vermont, Burlington, Vt.
Began Test: Oct. 10, 1954. Finished: Oct. 9, 1955.

	Milk	Butter Fat	Days On Test
Record:	14327	818	365

Started Testing

The following breeders have started their herds on Official Test:

ADVANCED REGISTRY

Julia Dyckman Andrus Memorial, Inc., Bournedale Farms, 1156 North Broadway, Yonkers, New York.

Blanche W. Caton and Sons, "Ladinoland Guernseys," Washington Road, Woodbury, Connecticut.

Dorothy Cone, P. O. Box 1551, Plant City, Florida.

Ghere and Cubbin, Cubbin Acres, R. R. No. 5, Butler, Missouri.

LeRoy W. Gordon, Gordondale Farm, Nelsonville, Wisconsin.

Richard W. Lane, Lane's Guernsey Farm, Camden, Indiana.

S. W. Rawls, Hillview Farm, Franklin, Virginia.

Claude L. Mangas and Harold L. Good, Sunnydale Farm, Union City, Indiana.

HERD IMPROVEMENT REGISTRY

W. L. and Charles Allison, Golden Grain Farms, R. No. 2, Mays Lick, Kentucky.

D. K. Banker, R. R. No. 2, Germantown, Ohio.

Allan T. Boles, Sr., Melody Mound Farm, R. No. 1, Batavia, Ohio.

Dean J. Cockburn, DeJaco Farm, Correctionville, Iowa.

J. H. Cone, Cone's Guernsey Dairy Farm, P. O. Box 1551, Plant City, Florida.

Walter C. and Wilson E. Everest, Everest Farms, 411 W. Mishawaka Road, Elkhart, Indiana.

Arthur Fisher, Hilliards, Ohio.

Mabel C. and Walter Franklin, Hob Nob Farm, Dover, New Hampshire.

S. Wayne Gamble, Penn Branch Farm, Lane, South Carolina.

Burton G. Gilderdale, Gilderdale Farms, Sharon, Connecticut.

LeRoy W. Gordon, Gordondale Farm, Nelsonville, Wisconsin.

Guy A. Leader and Sons, Inc., Leader Farms, R. No. 2, York, Pennsylvania.

August Mearling, Elmwood Stock Farm, New Palestine, Indiana.

Frank L. Stukey, Franelen Farm, R. R. No. 3, Howe, Indiana.

Daniel D. Stutzman, Dalomas Guernsey Farms, R. R. No. 2, Lagrange, Indiana.

James M. Wright and Son, L-Lane Farm, R. No. 1, Box 342, Troy, Ohio.

Milk Industry Foundation 48th Annual Meeting

BY J. FRANK JOHNSON

THE 48th annual meeting of the Milk Industry Foundation and the 51st annual meeting of the Association of Ice Cream Manufacturers was held the week of October 24 in St. Louis, Missouri. The meeting was well attended, in spite of the fact that it was the "off year" without a display of equipment. The program was extremely good, and the speakers, on the whole, gave a very optimistic picture of the dairy industry. "Let's do it ourselves," was the over-all theme.

Some concern was in evidence as to the corn belt situation. The hog price at this time is such that most felt 1956 would see fewer hogs and more farmers milking cows. It was the opinion that dairy cattle would be in better demand at better prices next year. While this is the short season for milk production, many markets are actually short on fluid milk, and butter holdings are down from the corresponding time last year.

Considerable concern was expressed by legitimate distributors over the gallon jug, cash and carry, and other means of price cutting. It was the opinion that these conditions would improve as the quantity of distressed milk was dried up. This method of merchandising milk began in the Mid-West, and spread to other sections as surplus milk increased.

Bruce Baldwin, vice-president of Abbotts Dairy, Philadelphia, Pa., is the retiring president of the Milk Industry Foundation, and Ray Brock, of Brock Hall Dairy, New Haven, Conn., is the new president.

Mr. Brock gave a six point program to reduce the milk surplus:

1. Broader cooperation with the Federal school milk program. Not all schools are cooperating at this time.

2. Expanded advertising and promotional programs at the dealer level.

3. Developing new channels and new methods of distributing milk.

4. More research to develop new uses for milk and dairy products.

5. Closer cooperation with producers in developing ways to reduce costs of production, storage and transportation.

6. Intense effort on the part of distributors to reduce their costs of processing and distribution.

He brought out that if each person consumed two-and-one-half ounces more milk each day there would be no surplus.

A message from Secretary Benson read, "In reality, there is no milk surplus in the United States."

Grant M. Carlyle, President of the Canadian Dairy Council, viewed with alarm the United States policy of price supports. He predicted that this would eventually strangle the industry here.

In a report to the Milk Industry Foundation, grave fear was expressed as to the future of the industry because of the small number of Dairy Manufacturing graduates from the Colleges, as only 235 were graduated from all colleges in the United States this year.

The dairy products judging team from Mississippi State College again won top honors, with Iowa State College in second place, South Dakota in third, and Ohio in fourth. Next in order in the high 10, were teams from Connecticut, Tennessee, Kentucky, North Carolina, Oklahoma and in the tenth place Minnesota and Penn State were tied.

Herds Classified

A total of 430 cows in 15 herds were classified in the territory of Joseph Pendergast during the period from October 11 to Oct. 21, by Lawrence O. Colebank, official classifier.

A summary of the results shows nine were rated Excellent, 121 Very Good, 180 Desirable, 96 Acceptable, and 24 Fair.

Of the nine rated Excellent, two were Excellent for the first time and seven were reclassified Excellent.

The herds classified were those owned by: CONNECTICUT: Arthur Baruth, South Kent, E. S. Burke, Woodbury, A. A. and C. B. Cheney, Trustees, Litchfield, H. S. Dunning, Ridgefield, Burton Gilderdale, Sharon, Leonard E. Halliwell, Litchfield, and John Rand, Salisbury. MASSACHUSETTS: University of Massachusetts, Amherst, James R. Reynolds, Wenham, and Richard Saltonstall, Sherborn. NEW YORK: Dr. Herbert H. Bauckus, Town Line, Mary L. C. Blanchard, Ontario, Caumsett Farm, Huntington, Long Island, Ethel Payne, Millerton, and Douglas R. Stanton, Greenville.

Bill Dunn, President of the New York G. B. Co-op., visits the home of Mr. and Mrs. Stanley Murphy, Wandering Brook Farms, Tully, N. Y., following the Finger Lakes Association meeting. Bill still believes in preaching the Guernsey Gospel to youngsters at an early age, and talks things over with Margaret Murphy.

BARN SIGNS
$3.95 and up.

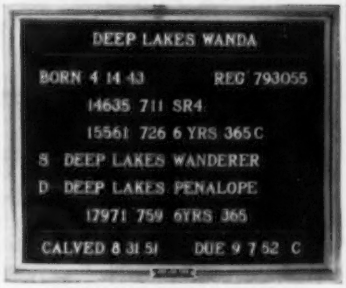

COMPLETE WITH LETTERS
WRITE FOR CATALOG
OR SEE NOV. 15 ISSUE OF JOURNAL
BILL CHILCOAT
LAKEVILLE **Connecticut**

Strohmeyer & Carpenter, Inc.
PHOTOGRAPHERS OF ANIMALS
White Plains-Box 788-New York

St. Louis District Guernsey Show

By Mrs. Walt Farner

The Hillsboro Horse Show and Festival at Hillsboro, Mo., featured the St. Louis District's annual Guernsey show. Due to the extreme heat, only a small number of exhibitors presented their best. Noticeably absent was the large contingent of 4-H groups usually showing in the open classes. However, the Presbyterian Orphanage Boys' Farm, Farmington, had their string in show shape which included the grand champion female, Sunnen Farms Lucia.

Seco Farms, Arcadia, took junior and grand champion bull honors on Seco Forward's Royalist, and junior champion female honors on their junior yearling heifer, Seco Forward's Fern. Sunnymede Hornet's Superb, owned by W. G. Knorpp, Vineland, was the senior champion bull.

Clyde R. Johnston, Carthage, did a very creditable job of judging the classes.

Following is the list of the first place winners:

Junior and Grand Champion Bull
Seco Forward's Royalist, Seco Farms, Arcadia.
Senior Champion Bull
Sunnymede Hornet's Superb, W. G. Knorpp, Vineland.
Senior and Grand Champion Female
Sunnen Farms Lucia, Presbyterian Orphanage Boys' Farm, Farmington.
Junior Champion Female
Seco Forward's Fern, Seco Farms.
Bull Calf, 6 Months and Under 12
1, Seco Forward's Trojan, Seco Farms.
Bull, 18 Months and Under 2 Years
1, Seco Forward's Royalist, Seco Farms.
Bull, 3 Years and Over
1, Sunnymede Hornet's Superb, W. G. Knorpp.
Heifer Calf, Under 6 Months
1, Seco Forward's Leola, Seco Farms.
Heifer, 1 Year and Under 18 Months
1, Seco Forward's Fern, Seco Farms.
Heifer, 18 Months and Under 2 Years
1, Seco Forward's Faithie, Seco Farms.
Cow, 2 Years and Under 3
1, Sunnen's Fortunate Marit, Presbyterian Orphanage Boys' Farm.
Cow, 5 Years and Over
1, Sunnen Farms Lucia, Presbyterian Orphanage Boys' Farm.
Three Best Females
1, Entry, Seco Farms.
Junior Get of Sire
1, Seco Farms on get of Fairlawn Actor's Forward.

North Missouri District Show

By Dr. R. O. Stickler

The Second District North Missouri Guernsey Show, held at Kirksville, Mo., was judged by M. J. Regan of the Agriculture Department of Missouri University. The junior champion bull was Her Girl's Ringmaster, that placed first in the bull calf class, owned by R. O. Stickler. The first place two-year-old bull was shown by Howell Brothers, Fuller Farms Peerless Caroll, and went on to become senior and grand champion of the show.

The junior champion female was King's Lenora Lillian, that placed first in the heifer calf class, owned by Phyllis Stickler Drake and R. O. Stickler. The mature cow class was won by Repelmar H. I. Lenore, owned by Phyllis Stickler Drake and R. O. Stickler, and she was senior and grand champion female of the show.

Following is a list of first place winners:

Senior and Grand Champion Bull
Fuller Farms Peerless Caroll, Howell Brothers, Macon.
Junior Champion Bull
Her Girl's Ringmaster, R. O. Stickler, Kirksville.
Senior and Grand Champion Female
Repelmar H. I. Lenore, Phyllis Stickler Drake, Kirksville, and R. O. Stickler.
Junior Champion Female
King's Lenora Lillian, Phyllis Stickler Drake and R. O. Stickler.
Bull Calf
1, Her Girl's Ringmaster, R. O. Stickler.
Bull, 2 Years and Under 3
1, Fuller Farms Peerless Caroll, Howell Brothers.
Bull, 3 Years and Over
1, Langwater Merry Mound, R. O. Stickler.
Heifer Calf, Under 1 Year
1, King's Lenora Lillian, Phyllis Stickler Drake and R. O. Stickler.
Heifer, 1 Year and Under 18 Months
1, Howell's Keolyn's Little Lady, Howell Brothers.
Heifer, 18 Months and Under 2 Years
1, Howell's Bertha, Howell Brothers.
Cow, 2 Years and Under 3
1, Princess Janet Jane, R. O. Stickler.
Cow, 3 Years and Under 4
1, Laudwig L. Runt, Howell Brothers.

SWITCH TO MARLOW MILKER
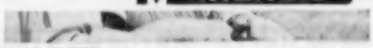

MARLOW MAKES DOLLARS FOR YOU BY INCREASING PRODUCTION.

MARLOW MAKES SENSE BECAUSE IT ELIMINATES MAJOR CAUSE OF MASTITIS.
Certified nationwide results prove Marlow Milkers increase production on an average of 12% and absolutely eliminate major cause of Mastitis! Switch to Marlow—the only milker that can make this statement.

The best way's the Marlow way — all the way — floor type milkers, suspended type milkers, stalls, parlor and pipeline systems.
write FOR FREE BOOK— "ESSENTIALS OF SUCCESSFUL PIPELINE MILKING PARLOR OPERATION."
MARLOW MILKERS DEPT. G MANKATO, MINN.

VETERINARY PRODUCTS DIRECT to YOU
All the latest effective treatments employed by leading veterinarians and herdsmen. *Discounts available on quantity shipments.*
Write today for your **FREE** Veterinary Catalog.
ANCHOR SERUM CO.
of INDIANA, INC.
INDIANAPOLIS 6, INDIANA

Master Saver Feeder

FOR HAY OR ENSILAGE
Model #15 15 Ft. Long $89.50
FREIGHT PREPAID
- PERMANENT
- ALL-METAL CONSTRUCTION
- CUTS YOUR FEED COST
- FEEDS 24 HEAD

Write for free illustrative folder
CENTRAL STATES SALES CO.
P. O. BOX 10222 DALLAS, TEXAS

SELL AMAZING NEW
GARRY OATS

RODNEY Oats and other new improved farm crop varieties being released this year. Terrific demand. RIGHT NOW is time to get in on ground floor. Write TODAY for Agency particulars ..... GARDNER SEED CO., INC. 47 Spencer St., Rochester, New York. Growers of Better Farm Seeds for 60 Years.

A NEW and BETTER NECK-TAG
ACTUAL SIZE 3½ x 2¼
25

GREATEST IMPROVEMENT IN OVER 50 YEARS!

Produced from a special plastic material in four beautiful colors. They are extra strong with long wearing ability. The White or Yellow tags with big black numbers 1⅝" high shine right out and can be seen from a long distance. For looks and durability we invite comparison with any cattle tag in America. Order today.

Tags either color numbered as ordered .....each $ .50
No. 1 Chain plated 40 inches long .....each .50
Key ring Fastners plated .....each .15
One to twenty four chains complete .....each $1.15
Twenty five and over chains complete .....each $1.00

MAC-RĀ EZEE
ON/OFF PLIERS

THE KEY RING FASTNER is still the best and most dependable. Now with our special pliers a lady or small boy can roll them on or off in a jiffy.
Price per pair only $1.00

SPECIAL OFFER — With an order of 25 or more complete neck chains we will include one E-Zee on-off Plier at half price. This is a handy tool made of maleable iron and will do just what the name implies.

ALL ORDERS ARE POSTPAID IN U. S. A.
— We are as close as your mail box —

MAC-RĀ CO.
SANTA BARBARA • CALIFORNIA
427 STATE ST. P. O. BOX 878

MAKES ANY BULL SAFE

Combined Halter and Controller keeps bulls from charging. Stops fence jumpers. Turn any bull out with safety — save feed, labor, equipment. Money-back guarantee. Don't gamble with death—no bull can be trusted! Write
RUSSELL MFG. COMPANY
Free Booklet Dept. 38, Platteville, Wis.

HOOF TRIMMING
Write
RALPH D. BACON
East Main St. — Sonny-Dale Farm
Brookfield, Mass.
Phone Volunteer 7-6111

COW, 4 YEARS AND UNDER 5
1, Fuller Farm's H. Dianah, Howell Brothers.

COW, 5 YEARS AND OVER
1, Repelmar H. I. Lenore, Phyllis Stickler Drake and R. O. Stickler.

JUNIOR GET OF SIRE
1, Phyllis Stickler Drake and R. O. Stickler on get of Her Girl's King.

PRODUCE OF DAM
1, Howell Brothers on produce of Merry Mound Bertha.

THREE BEST FEMALES
1, Entry, Howell Brothers.

BEST UDDERED COW
1, Laudwig L. Runt, Howell Brothers.

DAIRY HERD
1, Entry, R. O. Stickler.

Pennsylvania 4-H District Show

BY JOHN BLYHOLDER

ONE hundred and eighty Guernseys were shown at the six 4-H District Shows in Pennsylvania. The modified Danish system of judging was used. The showmanship and fitting contests were very strong, especially with the beginners.

The Pennsylvania G. B. A. gave an award to each Guernsey exhibitor. Money to pay expenses of these shows and to prorate to the exhibitor is given by county breed associations, local milk companies, feed stores, banks, artificial breeding units, and interested farmers.

NORTHEASTERN

The grand champion was shown by John Wilson, Carbondale, and the reserve champion was shown by Richard Swank, Drums. In the fitting contest, Edward Keller, Harveys Lake, was the first year exhibitor, and the repeat exhibitor was Foster Billheimer, Drums. The first year exhibitor in the showmanship class went to Patsy Koch, Shickshinny, and the repeat exhibitor was Foster Billheimer. Luzerne County captured the county group class.

NORTHWEST

The grand champion female was exhibited by David Handley, Meadville, while the reserve grand championship went to Frederick Foreman also of Meadville. The showmanship contest was won by Jack R. Miller, Mayport, and in the fitting contest, David Handley was the winner. Crawford County won the county group class.

FRED C. WETMORE CO.
LIVESTOCK PHOTOGRAPHERS
4323 W. 143rd St., Cleveland 11, O.
Phone: Winton 1-8095

SOUTHWEST

Alice Morrow, Tyrone, won grand championship award, and Jean Furry, Martinsburg, captured the reserve championship. Alice Morrow also won the fitting and showmanship class, and Blair County took the county group.

CENTRAL

Grand championship honors were won by Wayne D. Mummey, Sunbury, and the reserve championship went to Byron Martz of Dalmatia. Byron also won the repeat exhibitor award in both the fitting and showmanship classes, while Ann Witmer, Dalmatia, was the winner in the fitting contest, for first year exhibitor, and Glen Ebersole, Duncannon, took the first year honors in the showmanship class.

MONONGAHELA VALLEY

The grand champion female was exhibited by Samuel Wilson, Avella, and the reserve champion female was exhibited by Frank L. Rush, Scottdale. Both of these top animals were bred by their exhibitors and were out of former 4-H animals. Louise Davis, Perryopolis, won the fitting class honors, and Charles Wilson, Avella, captured the showmanship class. Fayette County took the county group.

SOUTHEAST

Grand championship honors went to Michael Rutter, York, and Michael also captured the showmanship class. Reserve championship honors went to Ronald Trostle, Manchester. Linda McClure won the fitting contest and York County came out on top in the county group class.

Chat . . .

ALBERT DIMOND, WEST JORDAN, UTAH, president of Utah Guernsey Cattle Club, has just finished an up-to-date milking parlor. This is a four-stanchion walk-through barn, with pipeline milkers. The milk house is equipped with holding tank and mechanical milking machine washer. Albert and son Lee milk 35 head of registered Guernseys, with the milk going to Cloverleaf Dairy, Salt Lake City, as GOLDEN GUERNSEY. Heading his herd is Old Adobe Merry Buccaneer, first prize two-year-old at the Utah State Fair. Junior herd sire is Dimond Farm Forward Favorite. This is a Seco Farm-bred bull and was junior champion at Utah State Fair in 1955.

Specialized Service For Farm Owners
Surveys — Consultation — Management — Bookkeeping — Livestock Sales
Special help on farm accounting and income tax problems.
If you want accounts that are simple, accurate and informative from which tax returns can be readily prepared let us work with you.
Full information upon request. Ask for folder.
Burlingame, Field, Pierce & Browne, Inc.
45 West 45th Street, New York 36, N. Y.
Telephone — Judson 2-1948

NEW Treatment for CALF SCOURS!

Bolus KAO-STREP®

with VITAMIN A

Dihydrostreptomycin Sulfate with Kaolin, Alumina, Pectin and Vitamin A

- Bolus KAO-STREP is a medication designed for the *complete* treatment of infectious calf scours. Bolus KAO-STREP treats the whole disease—gives fast relief from this primary killer of young calves!

- Bolus KAO-STREP is a combination of 5 active ingredients—each plays a specific part in the treatment of calf scours. Bolus KAO-STREP is nontoxic —completely safe!

- Bolus KAO-STREP contains a powerful antibiotic that kills E. coli (the germ responsible for infectious scours). Bolus KAO-STREP also contains medication that coats, soothes and protects irritated intestinal lining, plus Vitamin A to help in building resistance to further infection.

- Bolus KAO-STREP is also recommended for treatment of enteritis in sheep, enteritis in swine, swine dysentery and pig scours.

SUPPLIED: Package of 2 (single treatment)
Package of 10 (multiple dose package)

Wyeth®
Philadelphia, Pa.

AVAILABLE FROM YOUR DRUGGIST OR OTHER ANIMAL HEALTH PRODUCTS SUPPLIER

DRIED BEET PULP

The World's Best "YEAR 'ROUND" Conditioner

Even in the dead of winter when so many cows suffer weight losses and production drop-offs, a ration mixed with DRIED BEET PULP keeps them in top condition. That's why on thousands of the best dairy farms DRIED BEET PULP is included in *every* ration to stimulate appetites and aid digestion.

Here's How Dried Beet Pulp Fits Easily Into Any Dairy or Beef Ration:

100 lbs. DBP=167 lbs. Hay
100 lbs. DBP=600 lbs. Corn Silage
100 lbs. DBP=92 lbs. No. 2 Yellow Corn

Remember . . . The Best Dairy Feeds Use Dried Beet Pulp
"YEAR 'ROUND PASTURE"

For information and quotations...write, wire or phone TODAY

MOWAT, WILSON & CO.
Detroit 35, Michigan

Feeding Pointers for this Winter

1. Feed all the good roughage a cow will eat. Good hay and silage is still the cheapest feed, so get cows filled with them first. The feeding value in a ton of good alfalfa hay will cost about $35 in grain and protein concentrates at present feed prices. It will cost considerably less in good hay.

2. Be sure the ration has enough protein. If the roughage and home-grown grain doesn't supply enough, it will pay to buy a protein concentrate. Protein feeds are lower in price this year so don't shortchange the cows on protein.

3. When buying a protein concentrate, buy the one that gives the most protein for the money. Linseed meal provides about the same amount of protein as a 36 per cent dairy concentrate. With 44 per cent crude protein, soybean oil meal may be a cheaper source.

4. Cows can shift one kind of protein to another in their rumen. Therefore, the kind of protein is not important, but the amount is.

5. To see if the ration contains enough protein, increase the amount by adding, say a pound of soybean meal to the daily ration of a cow or two that have been fresh a couple of months. If they come up in milk, it is a sign the ration was low in protein. If they do not produce more, chances are the ration is adequate in protein. There is enough protein in a pound of soybean oil meal to meet the protein required to produce nine pounds of milk.

6. With excellent legume roughage, some dairymen may be feeding more protein than is necessary. If this is home-grown it is good, but if some of the protein is purchased it may be possible to lower costs by taking purchased protein out of the ration. If production is maintained, it is apparent it is not needed.

7. The amount of grain to feed will depend on the quality and amount of roughage fed, the amount of milk produced and the condition of the cow. The old rule of one pound of grain to three and one-half pounds of milk for Guernseys still fits most cases. However, where roughage is of excellent quality, with more feed value per pound and with cows eating more of it, less grain is needed. Under such conditions, one pound of grain per five or six pounds of milk may be enough. Condition of the cow is also a guide. Cows losing more flesh than usual should be fed more grain if they can take it. Cows gaining more than usual in flesh can often have the amount of grain reduced without lowering production. No guide can take

the place of the close observation and judgment of a good dairyman as he works with his cows from day to day.

8. See that the cows get enough water to drink. Milk is better than 85 per cent water, so cows need a lot of it to produce large quantities of milk.

9. Give the cows the amount of iodized or trace mineralized salt they will eat. Supply extra phosphorus they may need in either bonemeal or a simple mineral mixture rich in phosphorus.

10. Feed dry cows so as to have them in good flesh at calving time. This usually means some grain.

11. Feed on regular schedule. Many dairymen are saving labor through once-a-day feeding with excellent results. It is not as important how many times a day you feed as it is to feed regularly on the schedule the cows are accustomed to.

(University of Minnesota Extension Service)

Guernsey Sales

9TH TRI-STATE GUERNSEY BREEDERS SALE
Bristol, Va., Oct. 22
28 Head—$6,125—Av. $218.75
Top: Laurel Cliff Miss Liza ($385)
Born: March 11, 1951
S.: Western Glow Achievement
D.: Lulu of Laurel Cliff
Consignor: Frank Stone Loyd, Monroe, Va.
Purchaser: P. J. Shivell, Kingsport, Tenn.

VALKYRIE FARMS DISPERSAL
(H. G. Strohm, Owner)
Candler, N. C., October 10
113 Head—$17,765—Av. $157.21
Top: Valkyrie Milton's Felicia ($500)
Born: Aug. 7, 1951
S.: Fanning Fields Maxim Milton
D.: Valkyrie Southern Felicia
Purchaser: A. C. Mims, Rockymount, N. C.
Top: Valkyrie Milton's Mistress ($500)
Born: May 28, 1950
S.: Fanning Fields Maxim Milton
D.: Valkyrie Vita-Lure Mistress
Purchaser: N. M. and Glenn Lowe, Asheboro, N. C.

28TH ORANGEBURG GUERNSEY SALE
Orangeburg, S. C., Oct. 31
29 Head—$7,490—Av. $258.28
Top: Knightdale NoMax's Mona Lisa ($370)
Born: September 28, 1950
S.: Quail Roost NoMax Master
D.: Knightdale Count's Valence
Purchaser: Mrs. H. W. Shipman, Manning, S. C.

99TH SPECIAL GUERNSEY SALE
Lancaster, Pa., October 13.
75 Head—$11,815—Av. $157.53
Top: Annette of Rutter Bros. ($420)
Born: July 2, 1951
S.: Colleen's Commander
D.: Sunnyside Manor Precious
Consignor: John R. Samworth, Fleetville, Pa.
Purchaser: Edward T. Grater, Telford, Pa.

GLENN COLEMAN DISPERSAL
West Lebanon, Indiana Co., Pa., Oct. 25
33 Head—$3,565—Av. $108.03
Top: Coleman's Twilight's Beauty ($310)
Born: September 21, 1951
S.: Locust Grove I. Ace
D.: Coleman's Gert Twilight
Purchaser: Steele Thompson and Son, Marion Center, Pa.

Applicants for Membership

THE following Guernsey breeders have applied for membership in The American Guernsey Cattle Club:

ILLINOIS: Ronald L. Elliott, Gilman, recommended by Carl F. Frey.

LOUISIANA: John S. and Ed Green, Bastrop, recommended by James C. Walker.

Clip Cows Regularly With
Sunbeam STEWART CLIPMASTER

A Perfect XMAS GIFT
CLIPS Cows, Horses Mules, Dogs, faster, better
Nationally known Dairy and Health Authorities say: Clipping prevents dirt accumulation—the chief source of sediment. Clipped cows are easier to keep clean, produce more desirable milk with low bacteria count, less sediment. Over-all clipping helps control lice infestation. For best clipping results use Clipmaster. Preferred for its convenient size, ease of handling, lasting durability. $39.95 (Colorado and West, $40.25).
Grooming Head Fits

Your Clipmaster
Grooming Brush attachment does better job of cleaning dairy cattle. Write for information on Sunbeam Stewart clipping equipment.
Sunbeam CORPORATION
Dept. 159, 5600 W. Roosevelt Rd., Chicago 50, Ill.

When Answering Advertisements Please Mention The JOURNAL

NOW! an enzyme-action MASTITIS treatment
DR. LEGEAR'S HYPO-ZYME-6
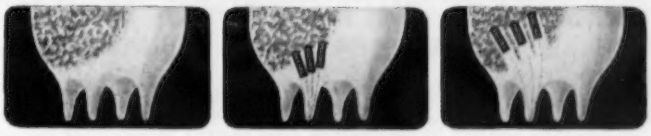
in the new professional-type hypo-syringe

One of the chief problems in treating mastitis is the collection in the udder of coagulated milk, fibrin and cell debris caused by the mastitis infection. HYPO-ZYME-6 ends this problem! Added enzyme in this new formula dissolves the blocking mass so that the powerful antibiotics and germ killers can go to work! 300,000 units of Penicillin, 200 mg. Dihydrostreptomycin, Sulfanilamide, Sulfathiazole and Cobalt Sulfate PLUS Proteolytic Enzyme . . . this is HYPO-ZYME-6 . . . the most effective formula known for the treatment of mastitis. Be prepared . . . get it in the economical "handy dozen pack"!
HYPO-ZYME-6
PENICILLIN
SULFATHIAZOLE
COBALT SULFATE
DIHYDROSTREPTOMYCIN
SULFANILAMIDE
PROTEOLYTICENZYME
DR. LEGEAR Medicine Company
ST. LOUIS 16, MISSOURI

The 101st Special Guernsey Sale

WILL BE A **REAL** SPECIAL SALE

At the Association's Sales Pavilion,
six miles east of Lancaster on Route 30.

THURSDAY, DECEMBER 15, 1955 — 12:30 NOON

TWO COMPLETE GUERNSEY HERDS WITH A FEW ADDED CONSIGNMENTS.

73 HEAD — 3 BULLS — 42 COWS — 4 BRED and
24 OPEN HEIFERS — Majority Vaccinated

The Angelus Farm Guernsey Dispersal, Verne R. Mason, M.D., owner, includes 3 BULLS — 26 COWS — 3 BRED and 17 OPEN HEIFERS. Ten fresh before sale — 10 due 30 to 60 days after sale date.

IN SALE — BEN TULLOCH KRISKRINGLE, born January 24, 1951, by McDONALD FARMS HERITOR, out of KLONDIKE KRISTMAS GIFT, 14043—611—FF, 15792—701—Sr4, 17678—828 —6yrs. He is sire of 18 head in sale, and service sire to a number of the females.

JUNIOR HERD SIRE, also in sale, ANGELUS BEN MAXIM, born September 29, 1954. By KRISKRINGLE and out of RYCKLAVER DUKE'S SAPLING, 12774—656—Jr4 in 303 days, she a paternal sister to RYCKLAVER D. LUCY (E '49 '50), 16772—*977—Jr4—365C—3x, 8th place.

The foundation for this herd was a purchase of ten bred heifers from Ideal Guernsey Farms, 5 are still in the herd. They and the descendants of all ten are worth your serious consideration. To mention a few others —

RYCKLAVER RADIANT JEWEL, 14332—851—Jr3—365—3x, by Fairlawn Actor's Radiant out of Rycklaver Jennifer, 12129—636—Sr3—HIR—365—2x.

MULHOCAWAY MAYBE BEAUTY, by Coldspring's Beauty Noble King out of Mulhocaway Butterfat Mayhap, she dam of Mulhocaway Queen of The May, *21103—874—Sr4—365C—3x. Beauty's paternal sister sold in the New Jersey State Sale, 1955, for $900.

No room to tell you about all the other good ones — COME TO THE SALE!

Also in this sale — THE HERD FROM WM. BAKER, Linglestown, Pa., consisting of 12 COWS — 1 BRED and 7 OPEN HEIFERS. A good commercial herd — you will be able to pick some to your liking out of this group of cattle as well.

Also two cows, due in November, from Robert M. & Joy G. Platz, Ottsville, Pa., and two good fall fresheners from Raymond W. Stierly, Norristown, Pa.

Everything Bang's & T. B. Certified!

Complete Line of Farm Equipment to be sold December 13 at the Farm in Bucks Co. — 3 miles East of Route No. 611 on Road from Plumsteadville to Pt. Pleasant. — Send for listing!

SALE MANAGED BY: FOR CATALOGS WRITE:

PENNSYLVANIA GUERNSEY BREEDERS' ASSOCIATION

P. O. BOX 491 **Harrisburg, Pa.**

...because they went to their doctors in time

Many thousands of Americans are being cured of cancer every year. More and more people are going to their doctors *in time*. That is encouraging!

But the tragic fact, our doctors tell us, is that every third cancer death is a needless death...*twice* as many could be saved.

To learn how to head off cancer, call the American Cancer Society office nearest you or simply write to "Cancer" in care of your local Post Office.

American Cancer Society

Fayette County Annual Dinner Meeting

By Wade White

One hundred and 12 Guernsey breeders and guests were present at the Sixth Annual Fayette County, Pa., Guernsey breeders' banquet held at Dawson Grange on October 26. After a bountiful turkey dinner, with Golden Guernsey Milk furnished by George Shoaf, Vanderbilt, the group was entertained with accordian music by John Radolec. Group singing was led by William Gaskill. Bill Jackson, president of the Fayette County G. B. A., welcomed the guests from Washington and Westmoreland Counties. Rolland Herring, Vocation-Agricultural teacher in the county, acted as Toastmaster. Lyle Ulery, Guernsey 4-H member in the county, thanked the County Association and County Agent in behalf of the 19 Guernsey 4-H members for the help that had been given them this past year. It was interesting to note that all 19 Guernsey 4-H members were present. This past season, the Fayette County 4-H group had first Guernsey group at the District Round-Up and reserve champion animal.

Wade White, fieldman for the Pennsylvania G. B. A., spoke briefly on what makes a good purebred breeder. Rex Carter, Fayette County Agent, spoke on the Bang's testing program in the county. The main speaker for the evening was Claude I. Hummel, Agricultural Specialist, Federal Reserve Bank, Cleveland, Ohio. With the use of charts and graphs, Mr. Hummel gave an interesting talk concerning the part that agriculture and industry play, and how they are tied together.

Butler-Lawrence County Banquet

By Wade White

Ninety-one Guernsey breeders, friends, and guests attended the Butler-Lawrence County Guernsey Banquet held on November 1 in Connequenessing, Pennsylvania. After the dinner, a short business meeting was held, with President Vernon Fisher, presiding. Ross Hartzell, secretary-treasurer, reported on the meetings and financial standing of the Association, Mark Moser gave a report on the show held in conjunction with the Butler Fair, and William Succop reported on the tour to Windy Hill Farms, Titusville, and Maplevale Farm, Brookville. Glenn Lockhart, New Castle, was elected as a new director to succeed Vernon Fisher.

R. H. McDougall, Butler County Agent, introduced the County Agents present, and their assistants, who in turn introduced the 4-H boys and girls with Guernsey projects. The 14 4-H boys and girls present gave a brief report on their Guernseys. Mr. Fink, Vocational-Agricultural advisor in the county, introduced the Vo-Ag teachers, who introduced seven FFA Guernsey project boys present. James Steinbach reported on his trip to Waterloo and the National Guernsey Show.

Brief remarks were given by Wade White and Howard Davis, fieldmen of the Pennsylvania Guernsey Breeders' Association. In behalf of Loyal Spang, who was unable to be present as he was hospitalized, Vernon Fisher accepted a citation for Loyal from the Butler-Lawrence Association. This citation was read by Glenn Lockhart and was given to Loyal in appreciation of the work he has done toward promoting Guernseys in Butler County, Pennsylvania, and the United States. Guernsey milk was furnished by Moser Dairy, Chicora, and Guernsey ice cream by William Kreiss, Butler.

The Board of Directors met after the meeting and elected the following officers for 1956: William G. Succop, Renfrew, president; Glenn Lockhart, New Castle, vice-president, and Ross Hartzell, Butler, secretary-treasurer.

Wanted—Test Cow Milker

3x daily milking. Must be expert feeder and supervisor for unit of high producing cows. Test cows are hand-milked in strings of ten cows per man. Best of living and working conditions and top salary to a man who can get maximum production. Married or single. Farms well located in Penna. Write, **Box No. 198, Guernsey Breeders' Journal, Peterborough, New Hampshire.**

Subscribe to the Journal!

TREAT MASTITIS

the quick, effective, low cost way with improved

MASTICS P&S

Why buy more expensive mastitis treatments when Mastics P&S do the job at lowest cost . . .

- Mastics P&S are milk soluble, go to work at once.
- Mastics P&S contain penicillin (100,000 units) and dihydrostreptomycin (50,000 mcg.).
- Mastics P&S return cows to production sooner.

Ask your veterinarian for MASTICS P&S. If he cannot supply them, order direct.

Special package of 12 . $3.00

The Martin Laboratories

P.O. Box 532, West Chester, Pa.

Daisy Cattle Markers

Solid brass tags and brass-plated chain.

No. 21—FOR NECK. Adjustable. Tags numbered both sides. $13.25 per dozen.

No. 17—FOR HORNS. Adjustable. $9.20 per dozen.

No. 38—DOUBLE PLATE NECK CHAIN. Upper portion strap, lower portion chain. $14.50 per dozen.

Write for catalog. Sample mailed for $1.00.

GOLDEN ARROW FARMS

Dept. 7 Box 7 Huntington, Indiana

The Guernsey Service Bureau

BUYING and SELLING

Assistance on herd problems

E. E. "AL" VARY

Phone 1380

R. F. D. 2, Sterling, Illinois

GRAHAM COURSE FOR CATTLEMEN

Course Held Five Days . . . 8:00 Tuesday Morning Till Saturday Eve.

10 Things the Graham Cattle Course Will Help You Do:

- Treat for Sterility in cows, heifers and bulls.
- Diagnose Pregnancy
- Remove Afterbirths
- Deliver Calves
- Clean up Abortion
- Clean up Vaginitis
- Clean up Mastitis
- Artificial Breeding
- Manage Herd More Efficiently
- Double Your Net Income

1956

Burlington, Vt. Jan. 10-14 Vermont Hotel

Newark, N. J. Jan. 17-21 Carlton Hotel

Richmond, Va. Jan. 24-28 John Marshall Hotel

Kansas City, Mo. Feb. 14-18 Pickwick Hotel

Chicago, Ill. Feb. 21-25 Maryland Hotel

Harrisburg, Pa. Feb. 28-Mar. 3 Wm. Penn Hotel

Frank B. Graham

If the student is not successful, an instructor will be sent to the student and make him successful, then if the student is not satisfied the tuition ($85.00) and total traveling expenses will be refunded.

Take advantage of our Time Payment Plan. Pay nothing down. Make first payment thirty days after date of school. Nine months to pay.

Write for a catalog which tells the whole story. Ask for names of our students in your locality, talk with them about the

1955 a year of Great Progress in the Cattle Industry. Keep in step by investigating and taking this course.

GRAHAM SCHOOL

An Exclusive School for Cattlemen

Dept. G.J. 216 East Tenth Street, Kansas City 6, Mo.

"There's a student near you, write for his name."

Harry Pate was here and selected three (3) good ones for his Invitational Sale on December 9.

Here they are —

A TOP BULL (ready to go to work)

Nyala Prince's Starlight — born November 22, 1954

Sire: **Nyala Peerless Prince**
A proved AR sire with 2 Excellent daughters, 1 over 1000, 2 over 900, 4 over 800.
Dam: **Nyala Supreme Starlight,** VG '49 '51 — E '53
16982—934—Sr4—365
Dam of **Nyala Prince's Moonlight,** VG '53
1st prize Sr. Yr., E.S.E., Connecticut G.S., 1953.

A SIX-YEAR-OLD COW

Oaksdale Traveler's Blossom — born October 29, 1949, Vacc.

9292—515—Sr3—305C—3x
Excellent type and udder, one daughter in our herd.
Sire: Broad Hill Traveler
Dam: Holly Farm Cherry
Bred to Prince (see above) due December 23, 1955.

A BRED HEIFER

Nyala Prince's Rosie — born October 11, 1953, Vacc.

Sire: Nyala Peerless Prince (see above)
Dam: Doral R. Rosan, 12846—733—Sr2—365C

Bred to Fairlawn Ermine's King (Fairlawn H. Eastern King—Fairlawn Peerless Ermine). Due February 4, 1956. Ermine's King is a full brother to Fairlawn K. Glory, 5 times Excellent, and sold for $9,500, and to Nyala King's Cavalier, sold for $10,000.

NYALA FARM* • *Greens Farms, Connecticut

HORACE LANUTE, Managing Herdsman

Please address correspondence to:
MR. and MRS. J. W. FOSTER, Managers

Bloomsburg, Pa., Fair

THE Guernsey show at the Bloomsburg, Pa., Fair, held October 28, was the largest for a number of years. George W. Snyder, owner of Dumar Farms, St. Johns, looked over 73 head to pick his winners.

Following is a list of first place winners: George C. Lieb, Benton, won first place in the bull calf class and this animal was later made junior and grand champion bull. Mr. Lieb also won the heifer calf class, and this entry went on to become the junior champion female. The breeders young herd award was also won by Mr. Lieb.

R. A. McCauley and Sons, Hagerstown, Md., won the senior yearling bull class, three-year-old bull class, two and three-year-old female classes, and their winner in the four-year-old female class went on to become grand champion. Mr. McCauley also won the best uddered class, junior and senior get of sire classes, produce of dam, exhibitor's herd class, and dairy herd.

H. D. Mummey and Sons, Sunbury, won the junior yearling female class, and Wayne D. Mummey, also of Sunbury, won the senior yearling female class and this animal was later made reserve champion female of the show.

William C. Wilson and Sons, Carbondale, won the two-year-old bull class.

ALEXANDER ILER, Rolling Knolls Farm, Middletown, N. J., recently purchased a young bull, Bren-Bern Re Flash, from Bren-Bern Farm, Stepney Depot, Connecticut.

This young bull is sired by McDonald Farms Le Reward, grand champion at the Connecticut State Show. The dam is Lightning of Milestones, Classified Excellent, 17249—826—10yrs—365—2x

Whether It's . . .

Stationery

Farm Booklets

Business Cards

or any of the many pieces of printed matter used on the Farm, **when you think of Printing**—think of

TRANSCRIPT PRINTING CO.
Printers of the JOURNAL
Peterborough, New Hampshire

LAST CALL!

Send in space reservations today for the

NEW YORK STATE DIRECTORY

to be published in the January 1 Journal

WHAT'S THE MAN GOING TO DO ? ?

Some time ago he lost his barn by fire, then was able to find temporary stabling facilities but has to be out by April 1st, no time to build a new barn between now and then. so —

Alfred H. Sharpless, Avondale, Pennsylvania, decided on a

DISPERSAL

to be held at the Association's Sales Pavilion,
6 miles east of Lancaster on Route 30 —
THURSDAY, DECEMBER 8, 1955 — 12:30 NOON

Our personal opinion is that the herd is just right to sell! It's a young herd and the cows are reaching their peak of productive years. They are in wonderful condition, and that's why we particularly invite you to come to this dispersal.

49 HEAD — 31 COWS — 4 BRED and 14 OPEN HEIFERS
41 VACCINATED — 7 are due in October, 5 in November, 6 in December and January each.
T. B. and Bang's Certified !

In sale — 3 daughters and 2 granddaughters of MARLBORO'S ST. PATRICK, that Alfred purchased at the Southbrook Farm Dispersal. They are as good as any sold that day, and their sire, "ST. PAT" is now at Shadow Brook Farms, Tunkhannock, Pa., where he will have a wonderful opportunity to transmit the outstanding quality which is apparent in all of his daughters. A "St. Pat" daughter, a bred heifer, due in March, sold at the Greenwood Dispersal in September for $485.

This herd has come up fast in production the last two or three years, last year averaging just about 400 lbs. fat. In our opinion, could the herd continue another year with the two and three-year-old ones producing as four and five-year-olds, the average of this herd would be near the top in Chester County.

PRIOR TO THE CATTLE SALE THE FOLLOWING EQUIPMENT WILL BE SOLD: 8-can Wilson Milk Cooler with Circulator unit; 20-25 milk cans (good condition); double wash-up tank; 3 DeLaval Milking Machines, magnetic, single unit, and extra bucket, pump and pipe.

SALE MANAGED BY: FOR CATALOGS WRITE:

PENNA. GUERNSEY BREEDERS' ASSN.
P. O. BOX 491 **Harrisburg, Pa.**

DUNN'S TOUR

. . . 1910 — 1955 . . .

"The Short-cut to Good Guernseys."

GETTING SET FOR ANOTHER . . .

THE 7TH GUERNSEY SIRE SALE
MAY 3, 1956, Eastern States Exposition Grounds, Springfield, Mass.

AGAIN THERE WILL BE 20-ODD BULLS . . . the finest we can locate and we're now on the prowl. 22 bulls averaged $521.36 at the last Sire Sale. They must be good, from proved reproducing families . . . favorable type, bloodlines.

A limited sale of extremely high class females will be held in conjunction . . . on May 3rd.

INVITATION . . . to those who have a herd sire problem: You are invited to travel with us while we are making SIRE SALE selections . . . see the top eastern herds.

In the meantime, during the blustery winter months, we shall fill in as usual with **farm** and **herd consultation, management and surveys** . . . mixed with the usual **private selling** via DUNN'S TOUR and otherwise.

There are distinct bargains among the complete herds we have been asked to sell . . . and farms too. We have been dragged into the real estate end by breeders who want to sell their herds and farms together. One of these is a beautiful and profitable big farm, Guernsey herd, milk market, for a whole lot less than cost of assembling such an outfit. Profitable? Well, the owner has made enough money on Guernsey milk to retire in mid-life! It's only 70 miles up-state from New York City. We have another one in Connecticut . . . in the heart of the finest Golden Guernsey Milk market.

When you need us . . . just phone

DUNN, HARWOOD & CRABTREE

Schoharie, N. Y. Tel.: 65 — **Cordaville, Mass.** Tel.: Marlboro 714 — **Holliston, Mass.** Tel.: 661

CORDAVILLE, MASS.

THE "ESQUIRES" IN REVIEW

These five cows, in our herd, are daughters of **SENRAB MONARCH'S ESQUIRE.** They were all VG in Mammary System, 1954, except Marie, whose udder was Excellent. Esquire is a son of Prince's Gurine Blossom, E '50, 15547—863—6yrs—2x. He was 1st 2-year-old, Wis. State Fair, 1949.

Senrab Esquire Ione, VG '53 '54
11457—578—Jr2—305C—2x
*17224—*842—Sr3—365C—2x (pending)
Should be Class Leader, milk and fat.
Dam: **Senrab Good News,** 9647—367—5yrs—305C—2x in 194 days. A daughter of Boulder Bridge Lucrative.

Senrab Lady Hannah, VG '53 '54
9869—491—Sr3—305C—2x
10827—542—Sr4—305C—2x (pending)
Dam: **Anna Fay Marie**
11745—607—6yrs—305C—2x.
Hannah is a maternal sister of Senrab's Prince's Monarch.

Senrab Esquire's Iva
D '53 — VG '54
11016—514—Jr3—305C—2x
Dam: **Senrab Lucky Fay,** 10311—475—2yrs—305—2x—DHIA. A daughter of Boulder Bridge Lucrative.

Esquire's Marie of Monroe
VG '53 '54
10073—524—6yrs—305C—2x
(pending)
Dam: **Rubina of Monroe,** 9539—473—Jr4—305C—2x. A daughter of Imp. Rubina's Leader of Wyanet.

Senrab Esquire Ida, VG '54
11010—*698—Sr2—365—2x
Class Leader Fat
Dam: **Prospect of Frosty Ridge,** 6766—425—Jr2—305C—2x. A daughter of Maple Lane Lucky's Laddie.

A son of an Esquire daughter is worth considering for a future herd sire.

SENRAB FARMS

W. H. BARNES & SONS
NEW LISBON, WIS.

NORMANDY FARM
GUERNSEYS

HEAD OF FAMILY

11312—665—Jr2—365
14828—833—5yrs—365C

★ OUR ROSETTE FAMILY ★

With High Production—Type—Size—Longevity and Reproduction Is Providing Tremendous Influence To Our Herd By Concentrating The Blood of These Great Brood Cows—Gayhead's Lady Rosa and Primrose of Flint Hill.

← **SECO ROSETTE,** VG '47 '55
Born February 28, 1944

4 daughters and a son and 2 granddaughters in our herd. **Normandy Rosette,** 10494—557—Jr2—365—2x.

Sire: GAYHEAD'S IMPERIAL, AR
Dam: GAYHEAD'S LADY ROSA, VG '48
14075—809—C, 15557—796—A
5 AR daughters av. 12720 M.—675 F.
Next Dam: PRIMROSE OF FLINT HILL
12464—676—AA, 15256—827—AA
4 AR daughters av. 12087 M.—631 F.

A Daughter

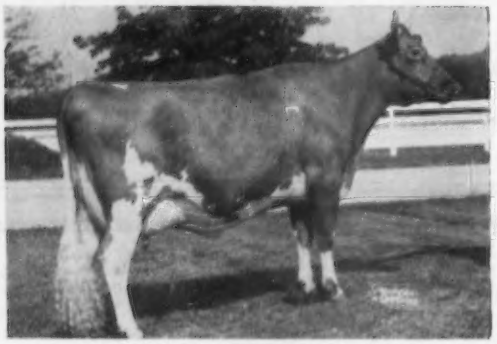

NORMANDY PRIMROSE, E '55
On test, 6630—351.5—Jr3 in 167 days—2x
Full sister to Amorita and Steadfast (below).

Sire: BLAKEFORD TRANSFER, AR.
6 AR daughters, ME—305—2x av. 11075—554, increase over dams of 2460 M.—118 F.

A Daughter

NORMANDY ENCHANTMENT, VG '55
On test, 4219—208.5—Sr2 in 117 days—2x

Sire: NORMANDY LEVITY BLEND, AR. 24 AR daughters. By Normandy Levity Prince, AR, out of Coronation Alma, E '47 '48, 14483—653—Sr4—365.

A Daughter

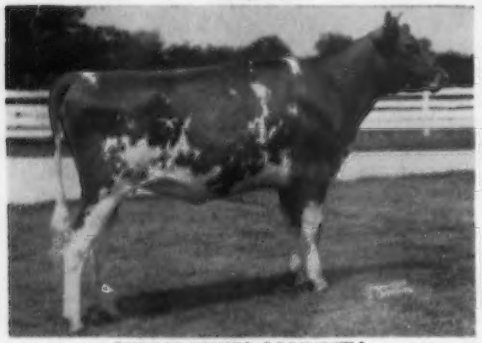

NORMANDY AMORITA
Born November 1, 1953
Due April, 1956

A Son

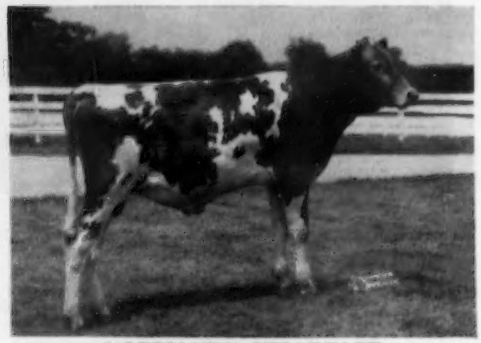

NORMANDY STEADFAST
Born December 15, 1954
He will be used in our herd.

Plan To Visit Our Herd — See Blakeford Transfer and His Daughters and Our Proved Cow Families

Best Wishes To All Our Guernsey Friends For A Very Merry Xmas and Happy New Year

T. B. Accredited No. 427911

MR. and MRS. H. C. KRANNERT, Owners
KENNETH TATE, Manager

NEW AUGUSTA, INDIANA

WHAT THE COWS ARE DOING

ON ADVANCED REGISTER TEST

SPECIAL NOTE: The Sires and Dams are shown for each cow with the first published credit for each record. Decimals and the months' per cent of butterfat are omitted. When more than one month's credit is computed at the same time only the last month's credit will appear with cumulative totals. These credits are subject to verification and correction.

EXPLANATION OF SYMBOLS

* indicates reentry.
§ before a breeder's name indicates all cows are milked twice daily.
¶ before a cow's name indicates three-times-a-day milking.
\# before a cow's age indicates completed record when less than 305 or 365 days.
No symbol appears before the cow's name if milked twice daily.

OWNER AND RECORD	Age	Days	Mo.	Credit For Month Milk	Credit For Month Fat	Total Credit Milk	Total Credit Fat
§BARNES, RANDY, WACO, TEXAS. ARHT							
*Brazos D. Nancy	4-7	253	Jul	350	13	5263	237
*North's Pre Jessie	4-1	305	Sep	15		7736	388
§BEGENT, G. C. & GORDON C., JR., BEGEACRE FARM, ITHACA, N. Y.							
Begeacres Alicia K.	2-5	134	Jul	1070	46	5215	213
s. Douglaston Baron Kenyon		d. Begeacres Elise					
*Begeacres Anastasia	3-9	149	Jul	1055	46	6407	287
s. McDonald Farms Ithacan		d. Begeacres Hester					
Begeacres Babs K.	2-4	192	Jul	769	38	5957	271
Begeacres Baron's Lydia	2-10	304	Jul	737	38	8714	406
Begeacres Baron's Pauline	2-8	305	May	452	25	8506	444
*Begeacres Drusilla	7-3	69	Jul	1614	61	3820	162
s. McDonald Farms Keene		d. Bellmath Della Lillian					
*Begeacres Edwina	3-7	293	Jul	524	30	8678	433
*Begeacres Elaine	8-11	263	Jul	873	47	9642	447
Begeacres Elvira	2-8	247	Jul	823	36	8099	363
*Begeacres Fawn	12-9	250	Jul	970	48	9716	453
*Begeacres Gilda	4-8	156	Jul	869	47	5585	285
Begeacres Henrietta	2-4	305	Jun	133	7	9437	476
Begeacres Jessie's Lotty	3-2	120	Jul	964	45	4548	190
s. McDonald Farms Keene		d. Begeacres Jessie					
*Begeacres Nerissa	7-0	126	Jul	1136	51	5767	268
s. McDonald Farms Keene		d. Begeacres Nora					
*Begeacres Netty	4-1	47	Jul	1348	53	2072	81
s. McDonald Farms Ithacan		d. Begeacres Freida					
Begeacres Oriol	2-5	150	Jul	959	38	5033	191
s. Douglaston Baron Kenyon		d. Begeacres Orelene					
Begeacres Phoeba	4-5	162	Jul	632	30	5517	231
Begeacres Rowena	2-11	214	Jul	955	43	8877	382
*Begeacres Roxana	5-4	189	Jul	1029	53	7854	378
Begeacres Selina	3-3	131	Jul	1057	46	4754	195
s. Douglaston Baron Kenyon		d. Begeacres Honey					
Begeacres Sophia	2-9	294	Jul	935	45	9527	509
Begeacres Star's Destiny	2-9	293	Jul	713	38	8899	453
*Begeacres Supreme Bunny	5-8	172	Jul	905	47	7136	344
s. McDonald Farms Supreme Kenton		d. Begeacres Bernice					
*Begeacres Ulrica	4-5	162	Jul	1046	45	6225	255
*Valleyrun L'Aiglon's Jewel	3-8	90	Jul	1263	49	4149	181
s. Langwater L'Aiglon		d. Maple Lane Designer's Gem					
BERKE, SAMUEL & JEAN LOUISA, DEEP LAKE FARM, LAKEVILLE, CONN.							
*¶Broad Hill P Florenda	4-9	305	Aug	239	12	13654	644
*¶Damian Carefree	9-1	153	Aug	1402	75	7321	404
¶Eight Bells Holligem	4-3	100	Aug	1637	82	5654	265
s. Pharos Holliking		d. Asgrow Emerald					
¶Forsgate Philosophers Lucille	2-2	175	Aug	1035	59	6621	355
*¶Forsgate Philosopher's Lucy	3-11	365	Aug	502	28	14699	803
*¶Ideal's Dandy Boy's Babs	4-10	135	Aug	2057	89	9749	436
*¶Ideal's Main Stay's Beautella	4-5	170	Aug	1344	74	8627	460
¶Ideal's Marshall's Myrtle	5-11	117	Aug	1425	59	5759	222
s. Ideal's Marshall Lad		d. Ideal's Commander's Myrtle					
¶Ideal's Rose King's Sally Jane	2-7	254	Aug	925	50	8628	460
*¶Ideal's Superior's Hilda	3-8	365	Aug	454	29	14187	851
¶Ideal's Triumph's Beaut	4-7	100	Aug	1463	72	4615	214
s. Ideal's Triumph		d. Ideal's L. D.'s Beaut					
*¶Maple Lane Sheik's Emma	6-2	305	Aug	1354	64	15975	790
¶McDonald Farms Emory's Prim	4-0	323	Aug	1267	86	13727	825
*¶Melia of Mt. Pleasant View	8-10	78	Aug	2050	89	5170	231
s. Nyala's Supreme Monarch		d. Amelia of Mt. Pleasant View					
¶Silver Mt. Imperial's Rosette	3-5	305	Jun	431	26	10961	652
BONNY OAKS SCHOOL, BONNY OAKS FARM, CHATTANOOGA, TENN.							
¶Henslee Farms D. Molly	2-9	353	Aug	730	34	10195	480
BORK MEMORIAL HOSPITAL, WILLIAM L., CHATTANOOGA, TENN. ARHT							
¶Hamilton County Free Effie	2-3	86	Aug	1156	42	3340	135
s. Franchester Kella's Freeman		d. Hamilton County Lady Effie					
¶Hamilton County Free Mary	2-8	86	Aug	1180	54	3617	165
s. Franchester Kella's Freeman		d. Hamilton County Maxim Marie					
¶Hamilton County Free Maxine	2-7	92	Aug	998	35	3011	125
s. Franchester Kella's Freeman		d. Hazelwood's Maxine					
¶Hamilton County Free Polly	2-4	268	Aug	854	36	8816	375
¶Hamilton County Maxim Julia	2-7	284	Jul	851	51	8196	446
*¶Hamilton County Maxim Marie	6-9	245	Aug	946	46	9237	963
*¶Hamilton County Maxim Nina	7-9	365	Aug	126	7	12178	578
*¶Hermitage View Royal Mamie	4-4	308	Aug	790	33	10596	475
¶Hermitage View S. La Belle	2-9	219	Aug	899	40	7451	356
*¶McDonald Farms B. B. Nangela	6-8	248	Jun	857	37	9786	459
§BRADLEY, S. L. & DARLAND, DORIS, WOUSSICKET FARMS, LAFAYETTE, IND. ARHT							
Blak Dan's Dell	2-5	108	Aug	633	27	2592	195
s. Woussicket Prince Dan		d. Blak Hoosier's Diana					
Woussicket De Conde Deborah	2-3	305	Jun	63	3	8005	379
Woussicket De Conde Dulce	2-4	224	Aug	714	38	5892	275
Woussicket De Conde Laura	2-9	274	Aug	702	40	7511	387
Woussicket Golden Cathay	2-11	215	Aug	1090	49	9571	421
Woussicket Leon Corinne	3-3	84	Aug	920	44	2614	109
s. Woussicket Alert Leon		d. Woussicket Alert Cora					
Woussicket Leon Quack	2-9	294	Aug	737	41	7408	371
BRIEL, B., SAVAGE FARM, SANDSTON, VA.							
¶Savage Farm's Baron's Gretta	3-0	345	Aug	875	44	11687	555
¶Savage Farm's Baron's Valle	2-10	365	Aug	981	50	13645	668
¶Savage Farm's Barons Veneta	3-2	243	Aug	1070	51	9345	441
¶Savage Farm's Bright-Lass	2-8	343	Aug	1009	52	12704	634
¶Savage Farm's Dandelion	5-2	311	Aug	772	42	10602	577
¶Savage Farm's Faith	3-5	233	Aug	798	45	9476	487
¶Savage Farm's G. Favorite	2-6	343	Aug	1052	49	14741	654
¶Savage Farm's Hero's Elta	4-7	206	Aug	1077	57	9539	465
¶Savage Farm's Hero's Mary	4-3	319	Aug	1312	58	14426	693
¶Savage Farm's Jessica	2-11	365	Aug	1059	59	14849	742
¶Savage Farm's Royal Charity	2-7	365	Aug	774	41	11317	569
¶Savage Farm's Royal Essie	2-11	184	Aug	947	55	6861	334
¶Savage Farm's Royalist Betty	4-1	281	Aug	1262	63	13318	647
¶Savage Farm's Royalist Rosebud	4-1	277	Aug	1162	53	11934	547
¶Savage Farm's Royalist's Amy	3-10	205	Aug	1084	61	9100	487
¶Savage Farm's Royalist's Ella	3-11	206	Aug	1080	61	10269	495
¶Savage Farm's Victor's Etta	4-8	262	Aug	728	37	9206	425
¶Savage Farm's Victor's Honey	4-4	271	Aug	1007	53	12489	570
¶Savage Farm's Victor's Nannie	4-3	352	Aug	833	46	14934	729
BROWN, MARTIN A., BEAVER BROOK FARM, WILMINGTON, VT. ARHT							
*¶Brown's Beaver Brook Dairymaid	4-7	288	Jul	972	54	11813	532
*¶Brown's Beaver Brook Darlene	4-5	305	Aug	294	13	13143	558
¶Brown's Beaver Brook Echo	3-7	305	Jul	575	29	10774	528
*Brown's Beaver Brook Eraline	3-5	204	Aug	925	48	7764	382
¶Brown's Beaver Brook Fairy	2-5	305	Aug	489	25	8518	414
¶Brown's Beaver Brook Faithful	2-5	174	Aug	1108	51	6532	287
Brown's Beaver Brook Fancy	2-7	305	Aug	103	5	8359	413
Brown's Beaver Brook Favor	2-7	204	Aug	972	45	7823	356
¶Brown's Beaver Brook Fawn	2-6	291	Jul	987	49	12510	541
¶Brown's Beaver Brook Flirt	2-2	305	Aug	384	17	11181	483
¶Brown's Beaver Brook Flute	2-2	233	Aug	941	51	8058	405
¶Brown's Beaver Brook Frolic	2-3	234	Aug	665	34	6927	334
¶Brown's Beaver Brook Glow	1-11	234	Aug	698	39	8360	407
¶Henrietta of Bolton Abbey	2-2	205	Aug	850	46	6890	333
¶High Mowing Diamond Ingot	2-7	304	Aug	464	24	8353	358
High Mowing Victor's Ilex	2-5	305	Aug	91	6	7364	411
BURTON, OLIVER M., ESTATE, BURTON LANE FARM, LAKE FOREST, ILL. ARHT							
Burton Lane Leeside Trudy	2-3	297	Sep	284	14	5063	245
Burton Lane Maxine Rex Lady	2-3	153	Sep	820	39	4604	191
s. Cowham Farm Rose's Rex		d. Victoria's Maxine					
*Burton Lane Ojus' Sapphire	3-9	214	Sep	817	42	6901	319
*¶Burton Lane Romulus Royal Anne	3-9	92	Sep	1137	50	3534	159
s. Coldspring's Romulus Royal		d. Adelmer's Alert Constance					
¶Burton Lane Romulus Royal Babs	2-10	365	Sep	328	19	10354	560
¶Burton Lane Romulus Royal Casa	3-4	133	Sep	1149	54	5955	284
s. Coldspring's Romulus Royal		d. Burton Lane's Supreme May Rose					
Burton Lane Romulus Royal Cora	2-8	340	Sep	491	23	8282	383
Burton Lane Romulus Royal Dee	2-8	365	Sep	313	18	8520	458
Burton Lane Romulus Royal Dona	2-7	61	Sep	948	40	1859	74
s. Coldspring's Romulus Royal		d. Burton Lane Thor's Nita					
¶Burton Lane Romulus Royal Dora	2-6	268	Sep	1211	52	12005	519
¶Burton Lane Romulus Royal Elsa	2-2	365	Jul	438	24	9247	467
¶Burton Lane Romulus Royal Eula	2-2	365	Aug	693	34	9099	460
¶Burton Lane Romulus Royal Fay	2-5	127	Sep	1092	44	5039	200
s. Coldspring's Romulus Royal		d. Burton Lane's Supreme Quinda					
Burton Lane Romulus Royal Flo	2-4	279	Aug	211	13	6335	239
Burton Lane Romulus Royal Judy	2-3	365	Sep	367	20	7660	435

Burton Lane Romulus Royal June	#2-1	281	Aug	50	2	3417	153
¶Burton Lane Romulus Royal Nan	2-9	172	Sep	1102	68	6963	335
*¶Burton Lane's Supreme Pandora	5-4	201	Sep	1054	44	8306	358
*Burton Lane's Supreme Quinda	4-11	208	Sep	729	30	6642	283
*Burton Lane's Supreme Quinella	4-11	254	Sep	248	8	7245	261
*Burton Lane's Supreme Sandra	3-9	251	Sep	706	34	7766	337
Burton Lane's Supreme Stella	3-9	237	Aug	391	16	6665	282
¶Burton Lane's Supreme Teressa	2-11	216	Sep	1042	50	8040	387
Burton Lane's Supreme Twilight	2-4	203	Sep	606	31	5181	240
Burton Lane's Supreme Upmost	2-4	63	Sep	608	24	1620	61
s. Valor's Faithful Supreme		d. Burton Lane's Sargon Hermosa					
Burton Lane Supreme Sibyl	3-9	305	Aug	232	10	5807	286
*Burton Lane Thor's Odessa	6-10	175	Aug	783	28	6054	263
*¶Burton Lane Thor's Rosalie	3-5	365	Jun	65	3	12762	634
¶Burton Lane Thor's Theda	2-5	234	Sep	1003	48	8926	407
Burton Lane Thor's Tiara	2-9	148	Sep	753	34	4374	184
s. Pine Manor King's Thor		d. Burton Lane's Supreme Queen					
Burton Lane Thor's Uletta	2-5	43	Sep	682	25	936	34
s. Pine Manor King's Thor		d. Burton Lane's Supreme Paulette					
Burton Lane Thor's Vivian	2-3	43	Sep	946	39	1296	53
s. Pine Manor King's Thor		d. Burton Lane's Supreme Lynn					
Channel Isles Caroline	#11-5	344	Aug	105	4	5610	210
*Chedco Primrose	5-8	244	Sep	448	25	6425	315
*¶Happyholme Crown Bonnie	6-8	285	Sep	1296	61	14032	634
*¶Leeside Champion Solitaire	5-10	281	Sep	1370	69	14262	721
*¶Leeside Noble Maid	3-8	365	Jun	247	14	9322	526
Leeside Noble Sparkler	4-1	193	Sep	702	32	5844	253

§CARBONE, ARTHUR S. W., MOUNTAINVUE GUERNSEY FARM, BROOMFIELD, COLO. ARHT

*Golden Charm Lorraine	4-4	214	Sep	719	35	6581	305
s. Cloverleaf Skagit Prince		d. Avalawn Lorraine					
Mountainvue Glen's Lydia	2-1	264	Sep	491	25	9221	423
*Mountainvue Julius' Elsie	4-6	210	Sep	647	31	6619	312
s. McDonald Farms Julius		d. Pioneer Countess Elsie					
*Mountainvue Julius Peggy	3-3	303	Sep	796	38	10630	493
*Mountainvue Lear's Gazo	3-10	237	Sep	604	31	7165	353

§CARR, JAMES M., ABBELEA FARM, LITTLE VALLEY, N. Y. ARHT

Abbelea Farms Ajax Faith	2-4	106	Aug	709	33	2775	132
s. Caumsett Ajax		d. Abbelea Farms Majestic Frolett					
Abbelea Farms Majestic Belle	2-0	253	Aug	734	38	7025	327
Abbelea Farms Majestic Coronet	2-1	305	Jul	74	3	7820	365
*Abbelea Farms Majestic Felice	3-4	305	Jun	703	37	9809	502
*Abbelea Farms Majestic Fern	#5-10	329	Sep	222	11	10226	489
*Abbelea Farms Majestic Flurine	7-1	147	Aug	1123	57	6155	305
s. Franchester Major Ace		d. Fluvilla Morton Heights 3d					
*Abbelea Farms Majestic Frolett	5-3	223	Aug	904	51	8722	406
Abbelea Farms Majestic Irene	3-0	365	Sep	230	12	11673	570
*Abbelea Farms Majestic Monette	3-1	185	Aug	842	37	6255	273
Abbelea Farms Majestic Roberta	3-6	272	Aug	670	37	9390	414
Abbelea Farms Mars' Jewel	2-2	305	Jun	672	34	7104	353
Abbelea Farms Pride's Adelia	2-4	182	Aug	581	29	4314	212
*Abbelea Farms Regal Lady	2-11	277	Aug	595	38	6367	354
*Abbelea Farms Valiant Lila	4-4	305	Jun	206	11	8466	454
*Edgefield Farms Daitor	3-4	230	Aug	693	39	7405	402
*Helmhurst Cornflower	6-3	259	Jun	791	39	8083	372
*Heweshurst Peerless Adele	4-8	305	Sep	425	26	6908	414
*Heweshurst Peerless Dixie	3-7	305	Jul	86	4	6567	368
*Heweshurst Steadfast Labell	10-5	365	Sep	424	30	10353	610
*Valiant's Corrine	6-8	305	Aug	89	4	9469	456

§CARRAWAY, C. N., NORWOOD DAIRY FARM, BIRMINGHAM, ALA.

Norwood Adaline	3-10	305	May	322	13	7122	297
Norwood Ann	6-5	305	Jun	600	25	7371	305
Norwood Billie	3-2	305	Jun	140	5	7912	345
*Norwood Christine	3-7	112	Jul	917	41	4078	170
s. Norwood Jupiter		d. Norwood Lillie					
Norwood First Lady	6-9	305	Jun	317	16	7500	343
Norwood Pride	2-2	305	Jun	120	5	6481	276
Norwood Queen	9-5	153	Jul	919	33	5348	198
s. Kilby's Baroque		d. Mo-La-Jac Princess Adair					
Norwood Rose	6-1	297	Jul	134	7	5921	284

§CHEEK, NEWMAN, STATION CAMP FARM, HENDERSONVILLE, TENN.

Station Camp Cutie	5-4	291	Aug	567	34	9043	507
Station Camp's Donna	2-11	305	Aug	288	16	7910	412
*Station Camp's Sylvia	7-7	225	Aug	915	47	9067	461
Station Camp V. Babs	3-4	292	Aug	809	45	9474	512
Station Camp V. Ellen	2-10	180	Aug	793	41	5897	285
Station Camp V-Nordie	3-8	305	Aug	263	13	8479	423
Station Camp V. Swanky	2-5	305	Jul	303	18	7187	397

§CLARK, EDWARD L., CLARKDELL FARMS, MADISON, MISS. ARHT

Belmont View Bonwick's Isabell	#3-6	273	Jul	3		5153	243
Clarkdell Ann	2-9	293	Jul	677	32	6926	340
Clarkdell Gay	2-5	305	Apr	701	36	8413	377
Clarkdell Rosa	2-4	270	Jul	859	41	7693	374
Clarkdell Rosie	1-11	76	Jul	885	37	2054	87
s. Larkspur Farms Sargent		d. Larkspur Mabel Rose					
Larkspur Farms Amber	3-11	233	Jul	1080	44	9546	428
Larkspur Farms Nancy	3-1	305	Jul	295	14	8279	419
Larkspur Farms Rosebud	3-7	289	Jul	745	32	6847	325
Larkspur Mabel Rose	5-4	305	Apr	101	6	4504	218
Oven's Eliza Quinette	7-5	305	Jul	222	10	6981	360
*Pecan Hill's Volliamber	9-3	182	Jul	1069	41	7943	319
Station Camp Clover	3-9	301	May	281	14	5836	281
*Sunnymede Hornet's Sheila	3-4	301	Jul	1161	61	8263	401
Walker Farms Max Beauty	3-9	262	Jul	374	19	4500	231

COE, CLYDE L., LAMAR M. & JACQUELINE, MO-LA-JAC FARMS, DOTHAN, ALA. ARHT

¶Mo-La-Jac Ben's Allie	2-5	365	May	493	28	10945	566
¶Mo-La-Jac Ben's Dairymaid	2-6	365	Sep	170	8	9885	468
¶Mo-La-Jac Ben's Polly	2-5	305	Jun	260	13	6729	340
¶Mo-La-Jac Ben's Ruby	7-1	365	Aug	430	20	14410	636
¶Mo-La-Jac Ben's Sallie	2-4	43	Aug	1035	40	1366	53
s. Renable Benjamin's Rex		d. Mo-La-Jac Virginian's Sadie					
¶Mo-La-Jac Ben's Susie	2-7	60	Aug	734	32	1525	67
s. Renable Benjamin's Rex		d. Mo-La-Jac Noble Susan					
¶Mo-La-Jac Ben's Viola	2-5	326	Aug	650	33	8541	439
¶Mo-La-Jac Carol's Alice	2-4	217	Aug	701	43	6739	372
¶Mo-La-Jac Carol's Connie	2-5	365	Sep	59	3	8703	498
¶Mo-La-Jac Carol's Fortress	2-6	27	Aug	771	31		
s. Quail Roost No Max Carol		d. Mo-La-Jac Virginian's Fortune					
¶Mo-La-Jac Carol's Herta	2-5	365	Sep	261	12	8359	411
¶Mo-La-Jac Carol's Rosie	3-1	199	Aug	658	39	5333	297
¶Mo-La-Jac Carol's Ruth	2-10	281	Aug	769	44	8485	478
¶Mo-La-Jac Virginian's Almaira	2-2	365	Aug	417	19	10771	572
¶Mo-La-Jac Virginian's Dana	2-8	141	Aug	883	41	4885	201
s. Riegeldale Emory's Virginian		d. Mo-La-Jac Ben's Diana					
¶Mo-La-Jac Virginian's Helma	2-8	133	Aug	943	43	4560	203
s. Riegeldale Emory's Virginian		d. Mo-La-Jac Ben's Helen					
¶Mo-La-Jac Virginian's Hilda	5-1	305	Jul	485	26	9944	506
¶Mo-La-Jac Virginian's Idell	4-11	41	Aug	1205	48	1588	64
s. Riegeldale Emory's Virginian		d. Mo-La-Jac Lucky Ida					
¶Mo-La-Jac Virginian's Irma	2-3	365	Aug	485	26	9239	459
*¶Mo-La-Jac Virginian's Julia	5-3	365	Sep	386	16	13390	639
¶Mo-La-Jac Virginian's Marty	2-1	305	Jun	83	5	5427	326
¶Mo-La-Jac Virginian's Rolina	2-7	156	Aug	762	39	4669	225
¶Mo-La-Jac Virginian's Rubina	2-5	163	Aug	935	40	5532	232
¶Mo-La-Jac Virginian's Sarah	4-10	305	Jun	425	23	10384	557
¶Mo-La-Jac Virginian's Sharon	2-8	305	Jun	687	35	7885	416

§COHENOUR, DALE F., ELVADALE FARM, STERLING, ILL. ARHT

Elmcrest's Buttergirlie	#4-5	276	Jan	287	13	7140	299
*Elmcrest's Buttergirlie	5-5	102	Jul	1389	54	5320	212
s. Skyline Gretta's Challenger		d. Elmcrest's Mound View May					
*Elmcrest's Frill Chips	6-5	55	May	1468	71	2661	129
s. Bog Meadow Mr. Chips		d. Tilly of Elmcrest					
*Elmcrest's Gazer Dot	6-5	107	Jul	1258	60	4697	244
s. Elm Farm Independent		d. Hope's Star Gazer					
*Elmcrest's Ida	5-4	112	Jul	1401	64	5350	232
s. Idylbrook Burt		d. Elmcrest's Mound View Biddie					
*Elmcrest's Mound Tilly	7-7	118	Jul	1287	63	5633	281
s. Elmcrest Mound View Prince		d. Challenger's Beatrice					
*Elmcrest's Mound View Bet	3-4	243	Jul	1134	52	10385	474
*Elmcrest's Mound View Laurel	9-3	141	Jul	1507	56	6779	305
s. Sparkle's Prince		d. Tilly of Elmcrest					
Elmcrest's Star	3-8	365	Apr	200	10	9311	492
*Ideal's Prince Peter's Tilda	3-7	243	Jul	857	41	9199	421
*Ore Hill Starlight	8-3	116	Jul	1282	50	5343	232
s. McDonald Farms Hunter		d. Ore Hill Sunbeam					

§CONE, J. H., CONE'S DAIRY, PLANT CITY, FLA. ARHT

Jenwell King's Echo	2-0	305	Oct	15		7107	302

CONOVER, CLIFFORD L., MR. & MRS., CONOVER'S HIGHTSTOWN GUERNSEY DAIRY, HIGHTSTOWN, N. J.

*¶Commander's Shirley of Mercer	8-11	288	Aug	1325	79	16711	827
¶Conover's Bob's Artemis	3-7	333	Aug	920	46	12815	607
¶Conover's Bud Queen	2-7	265	Aug	928	53	12231	611
*¶Conover's Levity King's Hope	4-9	73	Jul	1700	77	4013	188
s. Green Meads Levity King		d. Lad's Hope of Mercer					
¶Conover's Mars Katie	2-11	365	Sep	400	20	14263	661
*¶Conover's Mars' Wallie	4-2	365	May	127	7	16022	906
¶Conover's Melba Anita	2-4	223	Aug	1035	59	9361	465
¶Conover's Melba Doloris	2-3	46	Aug	1513	65	2183	99
s. Riegeldale Melba's Fortunate		d. Conover's Rock's Doloris					
¶Conover's Melba Etta	2-7	41	Aug	1075	58	1404	76
s. Riegeldale Melba's Fortunate		d. L. O. K.'s Etta of Mercer					
¶Conover's Melba Retta	2-3	38	Aug	1311	59	1556	70
s. Riegeldale Melba's Fortunate		d. Cavalier's Retta of Mercer					
¶Conover's Noble Curtiss Alma	3-3	321	Aug	1037	51	13555	633
¶Conover's Rock's War Daisy	4-11	273	Aug	1068	46	12175	530
¶Conover's Steadfast Artemis	2-7	345	Aug	1020	60	11947	659
*¶King's Millie of Mercer	5-10	217	Aug	1521	83	11731	618
¶Leeside Majestic Princess	2-11	195	Aug	1266	66	8676	428
¶Limekiln Majestic Juno	2-3	365	Mar	1877	107	17588	863
*¶Limekiln Majestic Sunspot	2-11	323	Aug	972	65	14515	817
*¶Riegeldale Fortunate Edwina	3-4	232	Aug	1048	59	10168	549
*¶Riegeldale Fortunate Holly	3-8	116	Aug	1468	74	6112	310
s. Riegeldale Melba's Fortunate		d. Graceland Heritor's Holly					
¶Riegeldale Fortunate Prue	2-7	365	Aug	631	38	11467	657
¶Riegeldale Pedro's Jane	2-2	356	Aug	947	55	12122	649
¶Rock's Dollie of Mercer	5-1	298	Aug	1181	66	14577	755

§CUSHNER, W. E., WECCO ACRES, STILLWATER, MINN. ARHT

Wecco Landmark Bess	2-2	267	Aug	677	33	6749	336
Wecco Landmark Fancy	2-0	279	Aug	358	14	6897	315
Wecco Master's Flora	2-4	294	Aug	297	18	7417	338
Wecco Masters Margaret	2-3	76	Aug	846	39	2249	104
s. Skyline King's Master		d. Wecco Maxs Majestic					
Wecco Master's Sylvia	3-4	184	Aug	495	29	4839	279
s. Skyline King's Master		d. Wecco Max's Sylvia					
*Wecco Maxs May Belle	4-9	363	Aug	339	19	8863	486
Wecco Rocket's May Belle	2-3	317	Aug	749	34	8313	410
*Wecco's Charmae's May	3-8	287	Aug	266	12	7002	300
*Wecco's Master's Alta	3-4	140	Aug	992	41	5460	242
s. Skyline King's Master		d. Wecco's A's Alta					
*Wecco's Master's Ardel	3-3	150	Aug	791	35	4736	214
s. Skyline King's Master		d. Valley Grove Ardel					
Wecco's Master's A's Alta	3-0	212	Aug	398	22	5145	263
Wecco's Master's Carmel May	3-3	96	Aug	910	50	3128	161
s. Skyline King's Master		d. Wecco's Carmel's May					
Wecco's Masters Florence	2-2	322	Aug	400	19	6695	322
Wecco's Master's Majestic	3-1	150	Jun	794	37	5363	266
*Wecco's May Belle	10-3	305	Jul	70	4	9457	499
*Wecco Spot's Belle	3-8	365	Mar	39	2	8914	495
*Wecco Spot's Belle	4-9	133	Aug	1121	55	5659	273
s. McDonald Farms King Max		d. Wecco's Spot's May Belle					
*Wecco Traveller's Mary Belle	3-4	365	Jul	176	9	9435	445
Wecco Traveller's Pattie	3-3	333	Aug	274	15	7498	378

§DAINES, O. S. & O. SANFORD, SANLYNN FARM, OGDEN, UTAH. ARHT

Langmore C. Acquittance	2-2	235	Jul	646	36	5486	271
Langmore C. Jane	1-11	281	Jul	580	34	6957	351
Langmore Prem Libby	2-4	150	Jul	737	36	4111	189
Mari-Mac Dictator Vel	2-10	263	Jul	714	34	7356	385
Orkil Farms A. Joan	2-10	276	Jul	641	34	6410	346
*Sanlynn Aster	6-0	37	Jul	1547	87	1823	103
s. Bonnibell Delightful Dictator		d. Achievement of Chicona					
Sanlynn Perty	3-7	305	Jul	22	1	8491	416

§DAVIS, ROBERT S., IDACREST GUERNSEY FARM, KUNA, IDAHO ARHT

Idacrest Aileen	2-1	303	Jul	1041	49	10706	512
Idacrest Barbarita	1-11	184	Aug	1000	45	6597	274

Idacrest Noble Angeline	2-1	281	Jun	826	36	7825	335
Idacrest Regent's Madaline	4-0	273	Jul	634	32	7779	387
*Idacrest Regent's Phyleen	4-2	304	Aug	959	39	13231	588
Idacrest T. Bobette	1-11	239	Aug	799	38	6859	328
Idacrest T. Caroline	2-1	285	Jul	835	39	8554	397
Idacrest T. Phylis	2-0	212	Aug	865	47	7069	371
*Idacrest Vick's Maxine	4-11	304	Aug	894	40	11958	532
*Idacrest Viking's Anna	6-7	184	Aug	1071	51	8125	383
DESMOND, JOHN J., LAKEVILLE, CONN.							
*¶Maple Lane Sheik's Edna	5-6	44	Aug	1397	62	1975	88
s. Maple Lane Lucille's Sheik		d. Heweshurst Princess Dorene					
DINSMORE DAIRY COMPANY, DINSMORE, FLA. ARHT							
Alvarez's Silver Janie	#6-11	293	Jul	442	20	8676	340
Belmont View Ned's Violet	8-10	87	Jul	865	34	2597	104
s. Quail Roost King Ned		d. Issaqueena Emmie Jeanne					
Cameron's Bright Star	5-9	305	Jul	78	3	5583	220
Cameron's Gardener's Ebony	4-2	240	Jul	523	21	6055	265
Cameron's Independent Susie	3-1	305	Jul	241	17	6316	347
Cameron's Jewel Bel-Air	2-3	226	Jun	357	17	3632	184
Cameron's Jewel Inez	2-7	47	Jul	885	35	1307	52
s. Cameron's Gardener Bette Jewel		d. Valor's Lady Golden Surprise					
Cameron's Jewel Prim	2-6	216	Jul	499	25	3686	171
s. Cameron's Gardener Bette Jewel		d. Cameron's Gardener's Gay Prim					
Cameron's Jewel Ruth	#3-3	217	May	184	9	2740	143
Cameron's Majesty's Brilliance	3-1	232	Jul	460	27	3972	224
Cameron's Majesty's Elizabeth	2-10	305	Aug	62	3	5213	225
Cameron's Majesty's Gladys	#2-10	283	Jul	158	8	4318	216
Cameron's Silver Meteor	5-1	68	Jul	1146	42	2475	94
s. Bodden's Maxim Bright Lad		d. Alvarez's Silver Janie					
Cameron's Sonny Dawn	3-3	201	Jul	500	25	4574	228
Cameron's Valor's Favorite	3-3	201	Jul	536	20	4564	199
Cameron's Vesta Bonita	2-6	151	Jul	543	26	3211	134
Cameron's Vesta Pearl	2-11	71	Jul	859	31	2083	77
s. Dinsmore Vestryman		d. Cameron's Valor's Gem					
Cameron's Vesta Polly	2-4	175	Jul	363	18	2419	114
Cameron's Vesta Queen	1-10	268	Jun	231	8	3997	172
Cameron's Vesta Silver	3-0	179	Jul	638	27	4092	181
Dinsmore Actress Finette	2-7	262	Jul	479	24	4377	197
¶Dinsmore Actress Hermia	2-6	301	Jul	925	44	9881	474
Dinsmore Actress Joena	2-4	229	Jul	594	27	4918	216
Dinsmore Actress Lessie	2-5	166	Jun	347	16	2521	127
¶Dinsmore Butterfat Betty	5-2	160	Jul	833	34	5570	243
Dinsmore Conqueror Audrey	2-8	305	Jun	54	2	4499	232
*¶Dinsmore Conqueror Berline	3-9	365	May	627	36	13268	612
Dinsmore Conqueror Candilla	2-7	280	Jul	530	24	5713	278
¶Dinsmore Conqueror Dixie	2-8	81	Jun	1060	45	3086	118
s. Riegeldale Conqueror's Heir		d. Dinsmore Maxmost Dimple					
*¶Dinsmore Conqueror Elsia	3-11	236	Jul	1065	46	9564	433
*¶Dinsmore Conqueror Floss	4-5	164	Jul	1196	49	7656	312
¶Dinsmore Conqueror Hepsy	3-8	247	Jul	847	41	8459	400
Dinsmore Conqueror Iona	2-4	126	Jul	784	37	3858	172
Dinsmore Conqueror Jana	2-2	264	Jul	566	29	5563	263
¶Dinsmore Conqueror Jess	3-3	244	Jul	501	30	5165	291
Dinsmore Conqueror Jezebel	2-7	236	Jul	576	23	4729	197
Dinsmore Conqueror Judith	2-9	305	Jun	77	4	4024	216
Dinsmore Conqueror Mamie	2-8	305	Jun	209	10	7222	358
Dinsmore Conqueror Mandy	2-8	191	Jul	548	24	3899	160
*¶Dinsmore Conqueror Muriel	3-4	241	Jul	839	44	8282	410
Dinsmore Conqueror Semblance	2-7	305	Jun	183	9	5715	266
Dinsmore Conqueror Soso	2-10	240	Jul	667	34	5790	272
*¶Dinsmore Faymax Bertie	6-0	219	Jul	1062	50	8502	396
*¶Dinsmore Faymax Florette	7-9	139	Jul	1233	48	5893	257
s. Fayroyal's Maxim		d. Dinsmore Queen Florette					
*¶Dinsmore Faymax Mathilda	4-11	305	May	477	27	8617	429
*¶Dinsmore Faymax Nancy	4-6	305	Apr	727	34	10490	496
*¶Dinsmore Faymax Vickie	4-9	307	Jul	850	41	10258	456
Dinsmore High Gloria	2-11	146	Jun	662	25	3570	159
¶Dinsmore Jury Carol	3-4	257	Jul	450	19	6078	321
Dinsmore Jury Dame	2-10	200	Jul	717	27	5267	195
Dinsmore Jury Delight	2-11	305	Jun	20	1	6472	300
Dinsmore Jury Echlin	3-8	101	Jul	1064	51	3559	169
s. Dinsmore Juryman		d. Dinsmore Maxmost Eden					
*¶Dinsmore Jury Edine	4-5	365	Jul	157	6	11576	472
*¶Dinsmore Jury Edith	4-5	365	Jul	304	15	11155	514
Dinsmore Jury Elvira	2-2	172	Jul	599	23	4032	141
*¶Dinsmore Jury Emerola	4-7	305	May	458	18	7615	306
Dinsmore Jury Florelma	2-7	305	May	393	18	7059	325
Dinsmore Jury Florena	#2-5	291	Jul	132	8	4913	253
*¶Dinsmore Jury Fluff	5-4	73	Jul	1423	44	3213	104
s. Dinsmore Juryman		d. Dinsmore Princess Feather					
Dinsmore Jury Folly	2-8	305	Jun	38	1	5795	252
*¶Dinsmore Jury Glenda	5-7	171	Jul	1363	48	9224	303
*¶Dinsmore Jury Gloaming	4-5	196	Jul	1288	50	8901	346
Dinsmore Jury Heloise	2-11	120	Jul	833	32	3549	125
s. Dinsmore Juryman		d. Dinsmore Mistress Helga					
¶Dinsmore Jury Imelda	2-7	251	Jul	807	40	6979	335
Dinsmore Jury Ishbel	4-1	305	Jun	98	4	4546	211
*¶Dinsmore Jury Justina	3-9	365	Jun	184	9	13650	647
Dinsmore Jury Kathy	3-1	294	Jul	648	32	6368	299
Dinsmore Jury Keepsake	2-10	305	Jun	153	9	5440	290
Dinsmore Jury Laverne	2-5	135	Jul	647	26	3425	130
Dinsmore Jury Leilia	2-11	137	Jun	701	32	3540	151
¶Dinsmore Jury Lelah	3-5	305	Jul	487	34	7123	366
*¶Dinsmore Jury Linnie	4-5	260	Jul	739	37	8940	414
Dinsmore Jury Louisa	2-11	305	Jun	347	16	6950	315
Dinsmore Jury Lula	2-8	305	Jun	126	6	4677	207
Dinsmore Jury Mandy	2-5	109	Jul	884	32	3552	117
s. Dinsmore Juryman		d. Dinsmore Noble Mamie					
Dinsmore Jury Maude	2-7	218	Jul	425	19	3687	153
¶Dinsmore Jury Pickity	2-9	212	Jul	998	51	7090	341
*¶Dinsmore Jury Priss	3-9	241	Jul	822	41	7356	360
Dinsmore Jury Quenella	2-6	305	May	410	21	7039	340
¶Dinsmore Jury Tillie	2-6	334	Jul	729	30	9623	387
Dinsmore Jury Tirsey	2-9	249	Jul	600	25	6165	253
¶Dinsmore Jury Tory	#2-9	342	Jul	508	23	10182	434
*¶Dinsmore Jury Trevaline	3-11	299	Jul	583	30	7759	354
Dinsmore Jury Vesper	3-2	305	Jul	266	16	6707	345
¶Dinsmore Jury Wren	#2-9	353	Jul	486	21	10323	456
*¶Dinsmore Jury Zada	3-9	78	Jul	1139	42	2808	103
s. Dinsmore Juryman		d. Dinsmore Maxmost Zada					
Dinsmore Jury Zalda	2-4	159	Jul	557	22	3441	159
Dinsmore Lady Amaryllis	2-9	257	Jul	630	28	5943	300
Dinsmore Lady Argie	2-7	305	Jun	433	22	5609	281
¶Dinsmore Lady Clara	2-10	284	Jul	546	26	6049	288
Dinsmore Lady Delilah	2-8	118	Jul	733	28	3173	104
s. Quail Roost Master Mac		d. Dinsmore Faymax Delia					
¶Dinsmore Lady Fay	2-11	248	Jul	718	34	6162	284
Dinsmore Lady Fiddle	2-6	221	Jul	643	22	4941	210
Dinsmore Lady Flute	2-7	193	Jul	630	27	3972	172
Dinsmore Lady June	2-8	305	Jun	17	1	4415	223
Dinsmore Lady Muff	2-11	305	Jun	114	5	5625	274
Dinsmore Lady Vestella	#2-8	283	May	350	17	4435	228
Dinsmore Lady Virgilia	2-4	305	Jun	512	23	5665	271
Dinsmore Lady Wilma	2-8	305	Jul	178	8	6178	285
*¶Dinsmore Levity Hazel	5-3	182	Jul	1052	41	8006	297
*¶Dinsmore Majestic Deanna	4-5	257	Jul	1056	45	9943	432
*¶Dinsmore Majestic Elsie	#5-9	277	Jul	420	19	9443	437
*¶Dinsmore Majestic Ewell	7-5	56	Jul	1262	52	2059	87
s. Dinsmore Majestic Rose King		d. Dinsmore Maxmost Eulalie					
*¶Dinsmore Majestic Idealia	6-9	327	Jul	1024	45	12172	541
*¶Dinsmore Majestic Linda	6-5	297	Jul	920	39	10252	447
*¶Dinsmore Majestic Maude	4-8	365	Jul	164	6	12529	514
*¶Dinsmore Majestic Secret	5-9	320	Jul	1018	42	14368	607
*¶Dinsmore Maxmost Butterfly	4-1	307	Jul	668	31	9001	456
¶Dinsmore Maxmost Coella	3-6	184	Jul	852	35	5920	232
*¶Dinsmore Maxmost Faith	6-4	315	Jul	907	39	10506	469
¶Dinsmore Maxmost Fantine	4-2	267	Jul	811	39	7867	379
¶Dinsmore Maxmost Illista	2-9	365	Jul	815	41	11718	548
*¶Dinsmore Maxmost Lady	6-11	327	Jul	703	38	9793	507
Dinsmore Maxmost Muffett	2-8	305	Jun	84	4	5030	245
Dinsmore Maxmost Primrose	4-1	305	Jul	224	12	5145	267
*¶Dinsmore Maxmost Warbler	5-7	132	Jul	1138	53	5006	258
Dinsmore Mayroyal Beatrice	2-6	257	Jul	675	27	5961	258
¶Dinsmore Mayroyal Bertelle	#2-7	361	Jul	563	24	11119	475
Dinsmore Mayroyal Choice	2-7	305	May	640	30	7380	339
Dinsmore Mayroyal Clove	2-5	305	Jul	134	6	5696	296
*¶Dinsmore Mayroyal Dawn	4-2	120	Jul	1265	45	5512	196
s. Foremost May Royalty		d. Dinsmore Dawn					
Dinsmore Mayroyal Deodora	2-4	254	Jul	629	27	5585	248
Dinsmore Mayroyal Dinah	3-7	112	Jul	883	31	3756	141
s. Foremost May Royalty		d. Dimple of Golden Midlothian					
Dinsmore Mayroyal Dora	2-5	305	Jul	145	7	6138	251
¶Dinsmore Mayroyal Druce	2-4	291	Jul	783	35	7579	318
*¶Dinsmore Mayroyal Elnora	5-3	120	Jul	1269	50	5524	206
s. Foremost May Royalty		d. Dinsmore Valmax Delora					
*¶Dinsmore Mayroyal Fancy	6-10	168	Jul	1143	44	7230	285
Dinsmore Mayroyal Fascination	2-3	254	Jul	417	16	4780	204
Dinsmore Mayroyal Flash	2-10	305	Jun	161	9	4825	244
¶Dinsmore Mayroyal Fleurie	3-1	305	Mar	718	37	8367	382
Dinsmore Mayroyal Fondness	2-5	235	Jul	870	45	6852	303
*¶Dinsmore Mayroyal Fullpail	4-1	260	Jun	785	34	7146	325
Dinsmore Mayroyal Gana	2-7	190	Jul	704	36	4638	204
Dinsmore Mayroyal Genita	2-5	305	Jun	166	8	6370	276
Dinsmore Mayroyal Gentle	2-10	87	Jul	588	26	1766	76
s. Foremost May Royalty		d. Dinsmore Noble Geneva					
¶Dinsmore Mayroyal Gerda	3-10	156	Jul	1253	49	6853	263
*¶Dinsmore Mayroyal Halka	4-0	272	Jul	908	32	8894	363
*¶Dinsmore Mayroyal Hildie	6-5	305	May	151	5	8589	316
Dinsmore Mayroyal Hollyhock	2-6	305	May	454	31	7069	355
Dinsmore Mayroyal Imogen	3-1	305	Jun	143	7	7389	344
Dinsmore Mayroyal Irma	3-0	80	Jun	824	28	2361	91
s. Foremost May Royalty		d. Dinsmore Empress Irna					
Dinsmore Mayroyal Irome	2-7	305	Jun	59	3	6238	334
¶Dinsmore Mayroyal Jane	2-2	266	Jul	638	29	6652	319
¶Dinsmore Mayroyal Janis	3-7	136	Jul	1311	53	6536	243
Dinsmore Mayroyal Jeanette	2-8	189	Jul	424	21	3123	159
Dinsmore Mayroyal Jen	2-5	215	Jul	671	24	5190	191
¶Dinsmore Mayroyal Jerry	#2-7	342	Jul	228	9	10496	449
Dinsmore Mayroyal Junie	2-7	73	Jul	797	36	1891	84
s. Foremost May Royalty		d. Dinsmore Majestic Junie					
*¶Dinsmore Mayroyal Kyrta	4-11	272	Jul	873	38	9386	431
*¶Dinsmore Mayroyal Laura	#5-2	356	Jul	491	23	11484	518
Dinsmore Mayroyal Leola	2-5	267	Jul	650	34	5406	266
¶Dinsmore Mayroyal Lindina	#2-3	259	Jun	82	3	5534	250
¶Dinsmore Mayroyal Lou	#2-5	359	Jul	201	9	10400	422
Dinsmore Mayroyal Lucia	2-4	215	Jul	921	38	6684	277
¶Dinsmore Mayroyal Lyre	2-5	191	Jul	686	31	5094	211
Dinsmore Mayroyal Madonna	2-3	149	Jul	444	19	2413	98
*¶Dinsmore Mayroyal Maggie	5-6	302	Jul	890	35	10278	457
*¶Dinsmore Mayroyal Marjorie	3-11	220	Jul	861	32	8212	303
¶Dinsmore Mayroyal Mayflower	2-5	145	Jul	1017	40	4993	193
Dinsmore Mayroyal Patience	2-7	107	Jul	651	27	2697	111
s. Foremost May Royalty		d. Dinsmore Medico Patsy					
Dinsmore Mayroyal Patroness	#2-6	290	Jul	275	14	6034	286
Dinsmore Mayroyal Rosette	2-4	305	May	353	19	5740	259
Dinsmore Mayroyal Rosina	2-5	73	Jul	967	36	2461	95
s. Foremost May Royalty		d. Dinsmore Valmax Roselle					
*¶Dinsmore Mayroyal Ruby	5-11	212	Jul	1218	49	10548	379
Dinsmore Mayroyal Ruth	2-9	105	Jul	635	24	2411	92
s. Foremost May Royalty		d. Dinsmore Faymax Ruthy					
*¶Dinsmore Mayroyal Sylph	3-5	191	Jul	1251	59	8845	379
*¶Dinsmore Mayroyal Twilight	3-7	132	Jul	1213	46	6342	241
*¶Dinsmore Mayroyal Vess	6-3	257	Jul	1123	48	10860	468
¶Dinsmore Mayroyal Wilful	#2-10	340	Jul	320	16	9332	460
¶Dinsmore Mayroyal Wilmette	4-2	109	Jul	1312	51	5292	195
s. Foremost May Royalty		d. Dinsmore Royal Willow					
*¶Dinsmore Mayroyal Winnie	7-2	209	Jul	1296	53	11038	439
*¶Dinsmore Mistress Jezebel	7-2	286	Jul	737	31	8525	354
*¶Dinsmore Mistress Sybil	7-4	365	May	409	21	11497	529
Dinsmore Noble Adelta	2-5	190	Jun	397	18	3727	185
Dinsmore Noble Auricula	2-10	86	Jul	559	24	1869	75
s. Quail Roost Noble Yeoman		d. Dinsmore Faymax Aurelia					
Dinsmore Noble Belinda	2-7	106	Jul	633	28	2530	111
s. Quail Roost Noble Yeoman		d. Dinsmore No Max Belinda					
Dinsmore Noble Bertie	2-10	305	Jun	89	5	5454	262
Dinsmore Noble Butterpat	2-4	174	Jul	524	21	3294	132

Dinsmore Noble Butterscotch	2-5	89	Jul	792	31	2341	93
s. Quail Roost Noble Yeoman		d. Dinsmore Royal Buttercup					
*¶Dinsmore Noble Emanuela	3-10	83	Jul	1415	46	3967	140
s. Quail Roost Noble Yeoman		d. Dinsmore Mayroyal Emanuela					
Dinsmore Noble Emerita	2-8	305	Jul	177	8	6073	283
Dinsmore Noble Evaline	2-5	219	Jul	630	24	4769	206
Dinsmore Noble Fan	2-5	238	Jul	424	16	4311	188
Dinsmore Noble Fatinitza	2-3	257	Jul	676	31	5557	264
Dinsmore Noble Gerda	2-11	109	Jul	728	32	3095	129
s. Quail Roost Noble Yeoman		d. Dinsmore Maxmost Gerda					
*¶Dinsmore Noble Hanna	5-11	365	Jul	405	17	10243	497
Dinsmore Noble Hilda	3-7	171	Jul	634	22	4713	160
*¶Dinsmore Noble Hulda	4-11	196	Jul	1120	43	7973	302
Dinsmore Noble Hypatia	2-5	196	Jul	568	26	4115	176
Dinsmore Noble Idalia	2-6	134	Jul	742	27	3578	129
Dinsmore Noble Janie	3-1	305	Jul	159	7	6101	294
¶Dinsmore Noble Jedetta	2-0	305	Jul	50	2	8777	400
Dinsmore Noble Joan	2-8	42	Jul	890	36	1144	46
s. Quail Roost Noble Yeoman		d. Dinsmore Princess Joan					
Dinsmore Noble Josie	3-8	63	Jul	1143	55	2169	104
s. Quail Roost Noble Yeoman		d. Dinsmore Maxmost Josie					
Dinsmore Noble Kangaroo	2-5	42	Jul	788	34	1049	45
s. Quail Roost Noble Yeoman		d. Dinsmore Jury Kaloolah					
¶Dinsmore Noble Kilspindie	2-4	233	Jul	1007	46	8002	350
*¶Dinsmore Noble Louise	6-6	218	Jul	1069	36	8470	334
Dinsmore Nobleman Anemone	2-4	191	Jul	700	31	4904	196
Dinsmore Nobleman Edda	2-4	192	Jul	504	20	3589	138
Dinsmore Noble Nella	2-10	101	Jul	898	37	3118	117
s. Quail Roost Noble Yeoman		d. Dinsmore Princess Nellie					
Dinsmore Noble Nilla	2-6	64	Jul	857	30	1788	71
s. Quail Roost Noble Yeoman		d. Knightdale Count's Cornilla					
Dinsmore Noble Nutmeg	3-5	305	Jun	153	9	5398	318
Dinsmore Noble Parepa	#2-2	299	Jul	61	3	6251	285
Dinsmore Noble Rigolette	2-7	305	Jun	149	7	5739	269
¶Dinsmore Noble Selina	2-5	263	Jul	1085	46	9168	389
*¶Dinsmore Noble Twinkle	5-4	136	Jul	1259	51	5743	236
Dinsmore Noble Zellemma	#2-2	292	Jun	133	7	4947	217
Dinsmore No Max Bella	2-7	305	Jul	97	4	5667	255
*¶Dinsmore No Max Drusa	4-11	269	Jul	1069	49	10552	458
*¶Dinsmore No Max Hildesia	4-5	236	Jul	919	37	8407	356
*¶Dinsmore No Max Hopeful	5-4	295	Jul	737	34	8551	372
Dinsmore No Max Irom	2-5	100	Jul	830	35	2793	115
s. Quail Roost No Max King		d. Dinsmore Maxmost Irome					
Dinsmore No Max Pina	2-2	305	Jul	287	15	5197	241
¶Dinsmore No Max Sissy	4-0	275	Jul	902	44	8821	423
Dinsmore No Max Sophia	3-9	305	Jul	104	4	6182	277
*¶Dinsmore No Max Verna	3-7	305	Jul	193	10	7658	364
*¶Dinsmore Philosopher Elaine	5-1	305	May	618	29	9136	434
Dinsmore Rosemost Agnes	2-5	173	Jul	616	32	3830	193
Dinsmore Rosemost Delora	3-4	87	May	791	34	2380	108
Dinsmore Rosemost Fantasy	2-4	111	Jul	696	33	2676	118
s. Dinsmore Rosemost		d. Dinsmore Jury Fantasy					
Dinsmore Rosemost Florie	#2-5	302	Jun	278	13	5208	218
Dinsmore Rosemost Gaiety	2-3	137	Jul	627	30	2930	129
Dinsmore Rosemost Lear	4-7	162	Jul	425	24	5322	183
Dinsmore Rosemost Nellie	2-10	226	Jul	652	32	5136	245
*¶Dinsmore Rosemost Phylly	4-0	247	Jul	772	36	7545	348
Dinsmore Rosemost Raye	2-7	289	Jul	458	24	4924	251
¶Dinsmore Rosemost Topaz	3-10	365	Jun	228	11	10850	465
*Dinsmore Rosemost Wilda	4-11	40	Jul	856	36	1070	45
s. Dinsmore Rosemost		d. Dinsmore Royal Wilda					
Dinsmore Rosemost Wilhelmina	2-4	97	Jul	625	24	2160	81
s. Dinsmore Rosemost		d. Dinsmore Royal Willow					
*¶Dinsmore Royal Ballet	6-3	305	May	73	3	8560	347
*¶Dinsmore Royal Debbie	4-4	305	Jun	484	25	8002	390
*¶Dinsmore Royal Minuet Lass	4-5	235	Jul	776	34	7249	301
¶Dinsmore Royal Pearlie	4-4	156	Jun	1060	40	6044	219
*¶Dinsmore Royal Rhea	4-8	269	Jul	914	35	8627	345
*¶Dinsmore Royal Wilmett	4-5	333	Jul	701	28	10851	423
*¶Dinsmore Toma	4-5	228	Jul	1028	47	9164	379
Dinsmore Viscount Ardelle	2-3	241	Jun	369	17	3963	176
Dinsmore Viscount Gipsey	2-7	101	Jul	754	28	2653	85
s. Dinsmore Viscount		d. Dinsmore Mayroyal Gipsey					
Dinsmore Viscount Hanna	2-11	75	Jul	819	37	1986	90
s. Dinsmore Viscount		d. Dinsmore Noble Hanna					
Dinsmore Viscount Kalmia	2-5	91	Jul	695	33	2179	84
s. Dinsmore Viscount		d. Dinsmore Empress Kamosa					
Gardener's Gladys Betty	5-0	209	Jul	338	16	3233	145
Gardener's Sweet Betty	#6-0	208	May	87	3	3651	164
Grand View Predictors Deborah	#2-9	245	Apr	215	10	3590	185
Majesty's Princess Pride	#11-4	285	Jun	44	1	4219	138
Milton Farms Royal Dairymaid	2-10	219	Jul	686	29	5936	264
¶Milton Farms Royal Dewdrop	2-6	255	Jul	830	41	7035	346
¶Milton Farms Royal Dot	2-3	365	Jul	877	38	9834	443
*¶Quail Roost Lady Rachel	4-4	262	Jul	748	44	8602	457
Riverview Golden Irene	2-8	305	Jun	174	6	6028	288
Valor's Betty-Beth	#10-10	264	Jun	66	2	3800	159
§DUTTON, EVERETT J. & LAURA F., MISTYDALE FARM, GONIC, N. H. ARHT							
Eaton Farms B. B. Gracefull	2-5	305	May	101	48	6848	354
Eaton Farms Spot	4-2	305	Jun	419	19	6259	287
*Great Spring Primrose	8-10	204	Jul	813	40	6729	304
*Major's Pride of The Hill	6-10	139	Jul	1240	51	6441	254
s. Green Meads Major		d. The Faith of Destiny					
Mistydale Aria Treat	3-3	86	Jul	838	29	2667	91
s. Howland General's Faithful		d. Great Spring Trixie					
Mistydale Mary Todd	2-8	283	Jul	522	27	6313	306
Mistydale Merry Blueflag	2-3	181	Jul	629	31	4205	198
*Mistydale Merry Cleopatra	4-1	159	Jul	1016	41	6443	253
Mt. Crotched S. Sapho	2-3	305	May	81	3	6407	252
Portia's Mabel of Effingham	6-2	305	Feb	146	7	7459	306
Welch Acres Defender Ethel	9-0	99	Jul	1475	65	5247	232
s. Belle Mead Farm Defender		d. Belle Mead Farm Annabelle					
§EHRHARDT, I. MARY, LITTLETON, MASS. ARHT							
*Eastleigh C. Lou	#4-9	304	Aug	154	9	8697	404
§ERB, L. W., DELBERT D. & LINDA C., DAYBREAK FARMS, ALBANY, OREGON. ARHT							
*Daybreak Baron's Annabelle	4-8	92	Jul	1408	56	4365	177
s. Wandamere Beulah's Baron		d. Ivy Oaks Douglas' Annabelle					
Daybreak B. Cleopatria	2-4	184	Jul	931	47	6360	294
Daybreak B. Elaine	2-4	201	Jul	887	43	6219	293
Daybreak B. Mary	2-9	117	Jul	798	40	3543	180
s. Wandamere Anson's Brandin		d. Wandamere C. Mary					
Daybreak B. Patty	2-4	353	Jul	648	30	8146	390
Daybreak D. Dolly	2-5	305	Jun	144	6	10270	500
Daybreak D. Dolores	2-2	305	May	657	33	9134	430
Daybreak D. Goldie	2-3	365	Jul	859	43	12273	601
Daybreak Doris	2-7	305	May	681	32	9431	444
Daybreak D. Roseleta	2-2	240	Jul	943	50	7658	392
Daybreak Duke's Chloe	2-1	285	Jul	576	30	7820	399
*Daybreak Duke's Flossetta	4-5	106	Jul	1518	63	5431	233
s. Wandamere Daisy's Duke		d. Byron's Flossetta					
Daybreak Duke's Sadie	2-2	269	Jul	844	40	8276	397
*Daybreak D. Wanda	4-5	73	Jul	1543	69	3718	167
s. Wandamere Diplomat		d. Erb Farms Primrose					
*Daybreak Elaine	4-8	305	Apr	861	49	13146	750
Daybreak J. Babe	2-4	305	May	456	29	7411	481
Daybreak J. Rose	2-5	305	Jul	112	6	8697	523
Daybreak Pre Pam	2-1	136	Jul	1047	39	4680	179
s. Wandamere Preston C.		d. Daybreak D. Pam					
Daybreak Preston's Gloria	2-3	365	May	482	32	6565	416
Daybreak Preston's Rozalia	3-2	154	Jul	854	37	5182	234
Daybreak Preston's Trixie	2-10	240	Jul	916	43	7674	369
*Daybreak Regent's Lenna	4-4	80	Jul	1501	61	4067	165
s. Wandamere Prince Regent		d. Wandamere Lenna					
Wandamere Phyllad's Bona	2-11	122	Jul	1013	43	4282	190
s. Phyllad		d. Bona of Chicona					
§FARNHAM, MEADE & SON, AL-PHINE GUERNSEY FARM, EDGERTON, OHIO. ARHT							
*Al-Phine Alma's Amy	10-5	86	Aug	1338	52	3981	157
s. Coronation Lena's Rex		d. Belinda's Alma					
Al-Phine Bright Dimples	2-4	136	Aug	1055	40	5085	180
Al-Phine Bright Wanda Lou	2-3	88	Aug	1340	50	3922	144
s. Franchester Bright Duke		d. Al-Phine Shane's Winnie					
*Al-Phine Charms L. C. Labelle	4-4	183	Aug	1394	55	8854	341
*Al-Phine C. Levity Nell	3-5	305	Jul	232	9	8421	331
*Al-Phine Corking's Charms	8-4	110	Jul	1975	69	7456	293
Al-Phine Dans Dinah	2-11	238	Aug	850	33	8305	337
Al-Phine Free K. Gay Levity	2-2	221	Aug	832	36	7417	308
*Al-Phine G. Lad Pat	4-4	274	Aug	920	45	9710	476
*Al-Phine G. Lad's Amelia	4-4	235	Aug	744	34	8345	405
*Al-Phine G. Lad's Fan	4-8	66	Aug	1359	56	2915	119
s. Fireside Gay Laddie		d. Al-Phine Midnight's Ferne					
*Al-Phine Illustrious Iola	6-6	214	Aug	1320	64	10322	478
*Al-Phine Lad's Butterfat	4-2	172	Aug	1314	59	8409	364
s. Fireside Gay Laddie		d. Sunny Meadows Nonda Lou					
Al-Phine Lads Gloriana	3-7	178	Aug	1035	49	7307	330
*Al-Phine Lads Illustrious	3-9	116	Aug	1190	55	4743	199
s. Fireside Gay Laddie		d. Al-Phine Illustrious Iola					
*Al-Phine Lad's Jean	3-7	305	Jun	425	19	10694	472
*Al-Phine Lad's Jean	4-7	17	Aug	744	30		
s. Fireside Gay Laddie		d. Hazeland Vagabond's Junette					
*Al-Phine Lad's Pearl	5-5	107	Aug	1440	70	5337	241
s. Fireside Gay Laddie		d. Ruby's Gem of Al-Phine					
*Al-Phine Lad's Princess	4-3	106	Aug	1365	58	5181	232
s. Fireside Gay Laddie		d. Al-Phine Maude's Queen					
Al-Phine Lads Winnefred	2-7	329	Aug	680	25	11664	541
*Al-Phine Lad's Winona	3-7	305	Jun	549	24	10971	470
*Al-Phine P. Faith	4-5	165	Aug	1014	49	6853	327
Al-Phine Pre Junette	2-5	305	Jul	208	10	8326	379
Al-Phine Pre Venus	2-4	305	Jul	265	15	8508	420
*Al-Phine Rose of Stella	11-7	204	Aug	1147	48	8929	386
*Al-Phine Shane's Alma	5-4	210	Aug	923	45	8211	382
*Al-Phine Shane's Donna	6-9	305	Jun	377	21	9848	487
*Al-Phine Shane's June	4-5	365	Jun	245	10	11914	522
*Al-Phine Shane's Winnie	6-5	123	Aug	1387	58	6384	236
s. Sun-Blest Farms Shane		d. Lookwell Peso's Winsome					
Al-Phine Star's Charlotte	2-3	293	Aug	928	48	10215	494
*Dinna of Al-Phine	#8-9	304	Mar	542	31	10550	464
*Dinna of Al-Phine	9-10	57	Jul	1596	51	2951	100
s. Eth-Mead Monarch's Philosopher		d. Tul-lea's Donna					
*Lookwell Caress	7-11	268	Aug	1117	56	11601	595
*Lookwell Violet Bee	9-10	231	Aug	1483	59	13076	481
*Oberland Valor's Bambi	5-10	274	Aug	693	33	9643	426
*Sunny Meadows Royal Lucinda	7-10	239	Aug	698	43	7695	459
*Way-Ellen Farms Jenny	#6-6	255	Feb	386	20	7113	377
§FLORIDA AGRICULTURAL EXPERIMENT STATION, GAINESVILLE, FLA.							
Bayou Vista Robert's Juliette	3-5	231	Aug	904	47	7969	378
Cone's Royal's Noreen	2-5	305	Jul	284	16	5023	252
Florida Fay Hazel	2-3	280	Aug	614	31	7154	345
Florida Fay Snowflake	2-3	202	Aug	731	35	6679	273
Florida Royal Rose	2-0	215	Aug	701	38	6073	284
Jenwell V. Eliza	3-1	178	Aug	735	22	6108	202
LaViDa Bright Moonrise	#2-9	304	Jun	541	31	8001	419
FOX, FRANCES HILL & HERBERT J., CROASDAILE-HILLANDALE, DURHAM, N. C. ARHT							
*¶Clear Springs' Landmark's Rona	4-5	274	Aug	921	51	10986	609
¶Croasdaile Fresh Mamie	2-9	265	Aug	716	38	7565	398
¶Croasdaile Hopes Fay	2-7	305	Jun	437	27	6985	380
¶Croasdaile Hope's Fern	2-7	305	Jun	284	15	7531	404
¶Croasdaile Hope's Jolly	2-11	305	Jul	632	32	8923	482
¶Croasdaile Hopes Maid	2-8	294	Aug	642	40	7227	420
¶Croasdaile Hope's Primrose	2-11	305	Aug	304	17	7518	432
¶Croasdaile Invasion's Catrina	3-2	177	Aug	719	39	4687	243
*¶Croasdaile Princess Connie	6-9	88	Aug	1340	71	3880	212
s. Quail Roost Crown Prince		d. Croasdaile's Maxim's Crissie					
¶Croasdaile Princess Radiance	3-2	120	Aug	783	44	3268	185
s. Quail Roost Crown Prince		d. Croasdaile's Maxim's Rowena					
*¶Croasdaile's Maxim's Bracelet	9-6	287	Aug	343	19	8070	436
*¶Hillandale Ann's Georgiana	11-2	305	Aug	364	18	9973	535
¶Hillandale Baronet's Charm	3-5	305	Aug	266	15	6833	389
*¶Hillandale Baronet's Ella	4-4	100	Aug	1266	57	4393	197
s. Quail Roost NoMax Baronet		d. Hillandale Cavalier's Ethel					
¶Hillandale Baronet's Lucy	2-4	198	Aug	856	45	6979	339
¶Hillandale Baronet's Lydia	2-11	92	Aug	978	52	3062	166
s. Quail Roost NoMax Baronet		d. Hillandale Maxmost's Naomi					
¶Hillandale Baronet Pansy	2-3	271	Aug	624	31	6842	425

*¶Hillandale Baronet's Ruth	5-8	301	Aug	869	44	10238	524
*¶Hillandale Baronet's Supreme	5-9	149	Aug	1060	51	5762	274
*¶Hillandale Baronet's Tranquil	5-5	203	Aug	836	39	7831	388
*¶Hillandale Cavalier's Nell	10-8	289	Aug	500	29	7659	396
¶Hillandale Douglas Margo	2-5	305	Jun	371	24	6088	366
¶Hillandale Janus' Honey	4-2	296	Aug	797	41	11179	573
*¶Hillandale Noami's Faith	9-5	268	Aug	628	32	7551	404
¶Hillandale Noble Alice	2-3	305	Jun	128	8	6226	359
¶Hillandale Noble Annita	2-5	77	Aug	1114	51	2762	130
s. Quail Roost Noble Janus		d. Hillandale Rika's Clarissa					
¶Hillandale Noble Belle	2-5	153	Aug	855	44	4819	242
*¶Hillandale Noble Dewdrop	3-8	221	Aug	1000	52	8939	444
¶Hillandale Noble Grace	2-6	289	Aug	905	42	10722	484
¶Hillandale Noble Lady	2-5	137	Aug	1111	55	5115	245
¶Hillandale Noble Melody	2-5	72	Aug	980	45	2164	89
s. Quail Roost Noble Janus		d. Hillandale Baronet's Tranquil					
¶Hillandale Noble Priscilla	#2-5	304	Apr	271	18	5042	284
¶Hillandale Noble's Flora	2-9	305	May	18	1	7228	363
¶Hillandale Roger's Elsie	2-9	153	Aug	1093	51	5329	267
¶Hillandale Sir Roger's Helen	2-5	141	Aug	1107	57	5520	276
Hillandale Sir Roger's Trilby	2-5	123	Aug	939	42	4046	189
s. Hillandale Maxim's Sir Roger		d. G. G. Majesty's Gail					
*¶Riegeldale Conqueror's Reba	6-11	274	Aug	505	26	7898	422

§FRENCH, HILLIS & DALE R., FERN-WOOD FARM, MELROSE, N. Y. ARHT

*Faddom Regal Model	5-11	305	Aug	810	43	10477	567
Fern-Wood Dot	5-0	305	Jul	759	35	11773	554
Fern-Wood R. Charmer	3-1	201	May	728	37	4959	245
Fern-Wood R. Connie	2-4	153	Jul	581	29	3733	179
Fern-Wood R. Corine	2-5	305	Jul	150	9	5618	315
Fern-Wood R. Daphne	2-3	235	Jul	530	30	4882	245
Fern-Wood R. Dove	2-3	193	Jul	810	32	5888	238
Fern-Wood R. Martha	2-10	305	Jul	120	7	6044	319
Fern-Wood R. May	2-4	84	Jul	553	23	1774	74
s. Fairlawn Hornet's Renown		d. Fern-Wood Martha					
Fern-Wood R. Melody	2-5	82	Jul	633	24	1962	74
s. Fairlawn Hornet's Renown		d. Fern-Wood D. Mardena					
Fern-Wood R. Mina	2-2	180	Jul	631	34	4351	221
Fern-Wood R. Model	2-9	305	Jul	566	29	8174	419
Fern-Wood R. Patricia	2-8	305	Aug	301	15	7488	360
Fern-Wood R. Patty	3-1	286	Jul	625	37	6556	332

§FROST, JOHN M., WILLOWBY FARM, YORKTOWN HEIGHTS, N. Y. ARHT

*Bear Haven's Mister's Delight	4-9	365	Sep	21	1	10730	520
Rosendahl Marcia	2-11	92	Sep	878	39	2749	126
s. Rockingham Foremost		d. Rockingham Hi-Marcia					
Willowby's Challenger's Eden	2-9	304	Sep	669	38	8198	197
Willowby's Gallant's Joan	2-9	225	Sep	705	31	6042	251
Willowby's Gallant's Lennie	2-6	365	Sep	248	16	9344	518

FULLER, PETER, RUNNYMEDE GUERNSEY FARM, NORTH HAMPTON, N. H. ARHT

*Dunwalke Dessa	5-8	81	May	1057	45	2592	110
s. Hominy Hill Rex		d. Foxburg's Knight's Pozy					
*Flat Brook Playmate	10-2	104	May	1103	48	3469	154
s. Chinquapin Levity Prince		d. Glenburnie Jessie					
Forges Melba Rose	2-3	212	May	683	35	4828	224
*Forges Rosiness	4-5	225	May	854	44	6692	326
*Great Elm Phil's Linda	3-11	365	Mar	314	17	8027	386
*Green Meads Dame Delia	6-3	161	May	546	23	3520	146
*Green Meads Dame Rosalind	9-7	118	May	931	41	3595	157
s. Langwater Vindicator		d. Green Meads Radiant Moon					
*Green Meads Dame Thoughtful	7-2	164	Mar	565	24	4208	185
*Green Meads Dame Willowbud	6-9	98	May	1014	42	3643	132
s. Langwater Vindicator		d. Green Meads Lady Willow					
Hanover Hill Faithful	3-7	120	May	996	43	3827	154
s. Hanover Hill C Jupiter		d. Foremost Footprint's Faith					
*Ideal's L. D.'s Lela	7-4	305	Mar	208	10	6401	318
*¶Ideal's Rose King's Clara Bell	3-6	273	May	1072	51	10168	534
*Ideal's Traveller's Red Rose	#6-9	304	May	473	27	7128	388
*¶Langwater C. Clematis	3-11	243	May	612	29	7248	358
¶Langwater Perky	2-5	355	May	528	32	7979	397
Runnymede Alanda	2-3	225	May	612	30	4804	222
Runnymede Alma	3-11	236	May	480	26	4957	237
Runnymede Carlotta	4-8	155	May	1236	44	6126	238
Runnymede Flora's Zillah	3-5	108	May	935	43	3466	154
s. Runnymede Drummer		d. Runnymede Florette					
Runnymede Hager	2-5	259	May	534	26	5343	237
*Runnymede Heddy	4-5	353	May	570	29	8201	361
*Runnymede Iolanthe	4-5	365	May	286	14	9880	462
*Runnymede Jasmin	4-9	120	May	1284	54	4921	186
s. Haven Hill Royal Philosopher		d. Runnymede Maureen					
Runnymede Leah	2-5	292	May	649	34	6889	323
*¶Runnymede Lilly Girl	4-11	325	May	732	40	10391	496
*Runnymede Media	4-11	365	Apr	118	5	12524	541
*Runnymede Romelle	#4-3	264	Dec	5		7285	285
*Welcome In King's Nellie May	4-11	165	May	883	44	5341	234

GERAN, E. H., MRS., GLENGERAN FARM, MATAWAN, N. J.

*Glengeran Belinda	6-8	184	Aug	1098	53	8310	372
*Glengeran Blue Ribbon	9-4	305	Aug	460	26	13353	719
*Glengeran Bonny Belle	9-3	212	Aug	1249	60	11267	497
s. Brian Boru King's Sybarite		d. Glengeran Blossom Belle					
Glengeran Calander	5-8	305	Jun	104	5	12672	595
¶Glengeran Leader's Belle	4-9	307	Jul	898	41	13227	608
*Glengeran Leader's Beulah	5-5	123	Aug	1274	56	5920	252
s. Fairlawn Actor's Leader		d. Glengeran Beulah					
*¶Glengeran Leader's Blonblue	5-5	305	Jul	223	10	13691	589
*Glengeran Leader's Blossom	4-7	295	Aug	737	39	11324	526
*Glengeran Leader's Chloe	3-2	254	Aug	672	38	8655	380
Glengeran Leader's Claire	2-2	243	Aug	851	45	9060	433
*Glengeran Leader's Robin	3-2	251	Aug	827	42	9901	468
*Glengeran Leader's Sugar	3-1	204	Aug	1028	42	9037	368
Glengeran S. Carolyn	3-8	273	Jun	814	49	9144	473
*¶Glengeran S. Carrie	3-5	305	Jun	1019	53	13662	653
Glengeran S. Cecilia	2-5	89	Aug	1249	52	3623	155
s. Hominy Hill Statesman		d. Glengeran Leader's Cecilia					
Glengeran S. Charlotte	3-5	68	Aug	1459	66	3133	139
s. Hominy Hill Statesman		d. Glengeran Celeste					
Glengeran S. Cindy	2-7	284	Jul	763	36	9121	471
*Glengeran Statesman's Celia	3-11	286	Aug	1103	60	13293	658
Glengeran Statesman's Elinor	2-2	226	Aug	955	46	8739	405
Woodacres L. S. Model	3-3	125	Aug	1023	49	5097	232
s. Fairlawn Actor's Leader		d. Woodacres Supreme R. Model					

§GORDON, LEROY W. & GALE F., GORDONDALE FARM, NELSONVILLE, WIS. ARHT

*Gordondale Keepsake	6-11	305	Oct	177	8	8132	357
s. Boulder Bridge Honorable		d. Gordondale Irene					
*Gordondale Leading Lady	5-4	210	Sep	856	43	8015	369
Gordondale Roberta	2-1	305	Sep	428	28	6965	379
*Gordondale Sandra	5-0	161	Sep	860	43	6088	303
s. Boulder Bridge Honorable		d. Gordondale Gena					
Gordondale Senora	2-3	305	Sep	347	21	6165	322
Gordondale Sherry	2-3	305	Aug	119	6	7121	331

GRAY, BOWMAN & GORDON, BROOKBERRY FARM, WINSTON-SALEM, N. C. ARHT

*¶Brookberry Benita	5-11	265	Aug	971	49	9919	504
¶Brookberry King's Beryl	2-11	257	Aug	907	43	8647	432
*¶Brookberry King's Image	3-7	292	Aug	719	44	8967	520
Brookberry King's Janet	2-3	135	Aug	810	38	3851	171
¶Brookberry King's Ladybelle	2-4	145	Aug	1054	46	5305	225
¶Brookberry King's Mariska	2-4	198	Aug	1002	46	7317	323
¶Brookberry King's Merry	3-0	185	Aug	992	44	6697	287
¶Brookberry King's Petite	2-4	345	Aug	563	43	8534	503
Brookberry Lone Countess	2-4	39	Aug	1092	46	1345	57
s. Lone Maple Butterfat Fashion		d. Two Brooks Contessa					
Brookberry Lone Halo	2-3	98	Aug	968	41	3126	134
s. Lone Maple Butterfat Fashion		d. Two Brooks Coronet					
Brookberry Lone Ida	2-5	217	Aug	744	34	5785	270
Brookberry Lone Viola	2-3	239	Aug	571	30	5389	276
*¶Brookberry Maxana	6-7	192	Aug	1256	51	9489	433
¶Brookberry Noble Cecillia	2-11	305	Aug	149	8	7489	406
¶Brookberry Noble Lois	2-8	305	Jun	129	7	7771	420
¶Brookberry Noble Miriam	2-10	305	Aug	88	4	8271	409
¶Brookberry Patrician's Patrice	2-4	188	Aug	570	29	4209	206
*¶Brookberry Peer's Beauty	4-4	230	Aug	894	43	8471	381
¶Brookberry Peer's Clarinet	2-11	305	Jun	235	12	9331	479
*¶Brookberry Peer's Cymbol	5-0	121	Aug	1551	71	6743	306
s. Fairlawn Performer's Peer		d. Two Brooks Clatter					
¶Brookberry Peer's Divine	2-11	257	Aug	796	40	7291	336
¶Brookberry Peer's Gilda	2-3	198	Aug	998	50	7490	367
¶Brookberry Peer's Hilarity	2-6	273	Aug	899	42	8717	381
¶Brookberry Peer's Julia	2-3	118	Aug	773	40	3311	153
s. Fairlawn Performer's Peer		d. Brookberry Noble Julia					
¶Brookberry Peer's Marigold	2-6	44	Aug	1168	44	1621	61
s. Fairlawn Performer's Peer		d. Bayville Maxprint Gladiola					
Brookberry Peer's Marilyn	2-5	195	Aug	940	46	7194	329
¶Brookberry Peer's Mimi	3-3	190	Aug	915	43	6539	306
¶Brookberry Peer's Minerva	2-8	226	Aug	650	30	6383	286
¶Brookberry Peer's Norma	#2-9	202	Jun	340	17	5676	280
¶Brookberry Peer's Nyca	2-2	118	Aug	1156	45	4781	185
s. Fairlawn Performer's Peer		d. Maple Lawn Nyca					
¶Brookberry Peer's Patience	3-7	44	Aug	1151	49	1646	70
s. Fairlawn Performer's Peer		d. Fairlawn Maxim's Dolores					
*¶Brookberry Peer's Vanity	3-10	120	Aug	1298	55	5853	215
s. Fairlawn Performer's Peer		d. Beaverbrook Vanity					
¶Brookberry Pro Angelic	2-4	144	Aug	858	45	4316	198
¶Brookberry Pro Dorinda	2-2	178	Aug	886	46	5926	284
¶Brookberry Pro. Mattie	2-10	226	Aug	917	45	7723	354
¶Brookberry Pro Ricky	2-2	196	Aug	1003	48	6900	319
*¶Coker Maxim Rosette	5-8	249	Aug	1059	52	10583	522
*¶Evergreen Corudila	4-3	305	Jun	527	31	11536	641
*¶Grapelawn Charity 2d	7-6	365	Jul	54	2	16081	784
*¶Grapelawn Light's Ruby	8-4	223	Aug	1088	52	9258	439
*¶Hominy Hill Moonlight	10-5	153	Aug	1204	58	6800	325
s. Riegeldale Coronation King		d. Meadow-Gold Starlight					
*¶Laurel Cliff Miss Bertha	3-5	222	Aug	907	43	8750	378
¶Oak Grove Tribune's Louise	2-9	82	Aug	1068	50	2856	128
s. Mulhocaway Butterfat Tribune		d. Oak Grove Max's Dottie					
*¶Two Brooks C Delphine	12-0	286	Aug	886	48	10124	538
*¶Two Brooks Charmante	5-0	208	Aug	1310	57	11227	480
*¶Two Brooks King's Nike	5-9	121	Aug	1568	72	6240	265
s. Fairlawn Dairymaid's King		d. Maple Lawn Nyca					
*Two Brooks Ting's Tiara	6-2	290	Aug	684	39	10291	578
*¶Woodvale May Royalist's Mary	8-4	193	Aug	1272	59	9149	437

GREAT ELM FARM, INCORPORATED, DOVER, N. H. ARHT

¶Basquaerie Majestic Cleopatra	3-8	365	Aug	205	13	10545	574
Basquaerie Princess Topaz	2-8	305	Jul	192	8	7585	337
De Ann Athene	2-3	153	Aug	735	37	4278	201
¶Flying Horse M's Naomi	2-4	212	Aug	1182	54	9979	456
Forsgate R. F.'s Freda	2-4	44	Aug	1128	47	1634	68
s. R. F.'s King Melody Master		d. Great Elm C. Freda					
*Glenburnie Performer's Melba	7-9	228	Aug	855	45	9074	426
*Great Elm C. Bella	10-2	191	Aug	1038	36	8137	322
*¶Great Elm His Bell	9-4	239	Aug	1236	47	12019	440
¶Great Elm L. A. Bell	2-6	250	Aug	790	38	8276	331
¶Great Elm L. A. Bella	2-5	365	Jul	898	45	11105	567
¶Great Elm L. A. Bettina	2-4	294	Aug	1027	43	11544	458
¶Great Elm L. A. Linda	2-4	231	Aug	804	41	7092	366
¶Great Elm Phil's Evita	2-10	184	Aug	1084	53	7338	325
¶Great Elm Phil's Gertie	2-2	43	Aug	1346	45	1864	63
s. Great Elm Royal Philosopher		d. Great Elm His Grace					
¶Great Elm Phil's Glena	3-5	248	Jul	463	22	8000	338
¶Great Elm Phil's Primera	2-3	184	Aug	1014	46	7028	295
¶Great Elm Phil's Roselle	2-3	73	Aug	1247	48	3150	115
s. Great Elm Royal Philosopher		d. Great Elm C. Roselle					
¶Great Elm Phil's Roxie	2-9	261	Aug	948	46	9751	444
Great Elm Pincushion	2-4	43	Aug	932	42	1265	58
s. Grandpa's Buster of Roadend		d. Pincushion of Twin Elm					
¶Great Elm Royal's Grace	2-3	365	Jun	272	16	10992	527
¶Great Elm Royal's H. Glendie	2-4	289	Aug	756	41	9585	482
¶Great Elm Royal's Royal	2-6	241	Aug	879	55	8379	471
McDonald Farms Fore Snipple	2-5	104	Aug	812	36	2930	153
s. McDonald's Foremost Prediction		d. North's Chic-Mary K					
Mistydale Aria Peony	2-5	55	Aug	906	33	1667	61
s. Howland General's Faithful		d. Mistydale Val-Gi Bluebonnet					
*Monterey Tilly	4-9	89	Aug	1379	53	4399	169
s. Emblem's King of The Plains		d. Dusty's Tiny of Monterey					

¶Orkil Farms N. P. Hedda	2-9	365	Aug	664	31	12943	561
¶Valor's Ana of M. H.	2-7	106	Aug	1060	41	4025	148
s. Progressor's Valor of M. H.		d. Val's Roxana of M. H.					
§GUINTHER, WARREN, NEVADA, OHIO.		ARHT					
*Wernida Adonna	7-5	147	Aug	1262	48	7494	298
*Wernida Laddie's Patricia	5-3	305	Jul	428	20	12585	547
*Wernida Laddie's Priscilla	5-8	207	Aug	1143	52	10119	439
*Wernida Lausche Deborah	4-4	211	Aug	1134	53	10792	502
*Wernida Lausche Pansy	4-4	158	Aug	1181	49	7902	332
*Wernida Lausche's Deluxe	3-8	36	Aug	1190	58	1378	67
s. Villa-Way Lausche		d. Wernida Adonna					
Wernida Lausche's Dimple	2-1	305	Sep	9		5619	267
Wernida Lausche's Labelle	2-5	199	Aug	882	39	7141	311
*Wernida Lausche's Pamela	3-5	237	Aug	790	30	9799	413
Wernida Val's Holly	2-5	102	Aug	1123	52	4010	168
s. Hideaway Valerian		d. Wernida Lausche Pansy					
Wernida Val's Lana	2-0	272	Aug	476	23	5624	279
Wernida Val's Petunia	2-3	79	Aug	1161	43	2908	117
s. Hideaway Valerian		d. Wernida Laddie's Primrose					
§HAAF, EDWARD C., CONORA FARM, PICKERINGTON, OHIO.		ARHT					
*Conora C. Bertha	9-11	171	Aug	866	41	6278	297
*Conora C. Olivia	7-8	153	Aug	966	55	5739	259
*Conora C. Rosalind	8-0	157	Aug	1299	74	7836	473
*Conora C. Tess	4-9	222	Aug	765	44	7063	361
Conora Empress Bonnie	2-9	305	Jul	299	17	6147	326
Conora Empress Cloa	2-10	279	Aug	443	33	6070	331
Conora Empress Ilione	2-7	153	Aug	528	32	3719	191
Conora Empress Roselyn	2-9	171	Aug	1059	54	7271	329
Conora Empress Tizzie	3-8	274	Aug	500	25	8624	414
Conora King's Bertha	3-4	305	Jul	87	5	6898	379
Conora King's Iola	4-2	166	Aug	876	45	5690	267
Conora King's Nettie	2-11	305	Jul	635	36	7272	423
Conora King's Rhythm	3-5	305	Jul	342	21	7255	405
Conora King's Tessie	2-5	305	Jul	254	13	6842	324
Conora King's Tezzie	2-7	300	Aug	856	44	9543	485
*Conora Leader's Rosamond,	5-6	128	Aug	1231	70	6348	302
Conora Leader's Tessie	3-7	288	Aug	582	31	6690	348
Conora L. Iola	3-0	240	Aug	709	37	7284	377
Howland Jerry's Delia	2-1	243	Aug	502	28	5692	274
Lauxmont Financier's Dozy	2-3	305	Jul	168	10	5086	276
McDonald Farms S. Sea Belle	2-5	238	Aug	640	38	6828	354
Riegeldale Maxim's Darling	3-11	247	Aug	738	45	7234	399
§HAAS, H. W., ALBERT H. & LOIS, OZARK VALE FARM, ROLLA, MO.		ARHT					
*Ozark Vale Althea's Glamorous	8-11	178	Jul	1118	63	7271	388
*Ozark Vale Caesar's Aleta	7-4	50	Jul	1589	76	2612	125
s. Rose King's Caesar		d. St. Albans Actor's Althea					
Ozark Vale Pharaoh's Alta	2-4	365	Jul	34	1	10033	474
*Ozark Vale Pharaoh's Ava	3-0	365	Apr	36	1	12437	574
*Ozark Vale Pharaoh's Ava	4-2	66	Jul	1565	65	3203	134
s. Ozark Vale's Pharaoh		d. Ozark Vale Valor's Ada					
OzarkVale Pharaoh's Beauty	2-3	305	May	506	25	9141	406
Ozark Vale Pharaoh's Christy	2-5	285	Jul	962	43	8754	362
*Ozark Vale Pharaoh's Emily	3-2	305	May	65	3	7572	368
Ozark Vale Pharaoh's Fairy	3-3	201	Jul	954	50	7140	343
Ozark Vale Pharaoh's Girlie	2-1	305	Jul	67	3	7184	356
*Ozark Vale Pharaoh's Lily	3-3	171	Jul	718	31	5392	250
Ozark Vale Pharaoh's Patsy	2-3	305	Jun	18	1	7612	364
Ozark Vale Pharaoh's Peggy	2-2	305	Jun	247	14	7571	379
Ozark Vale Pharaoh's Queenie	2-4	153	Jul	1046	47	5329	236
s. Ozark Vale's Pharaoh		d. Ozark Vale's Queenie					
Ozark Vale Pharaoh's Zella	2-7	103	Jul	1133	50	3874	166
s. Ozark Vale's Pharaoh		d. St. Albans Glamour's Gazelle					
*Ozark Vale Valor's Addie	4-5	305	May	182	9	8801	421
*Ozark Vale Valor's Glamor Lass	4-9	229	Jul	1000	48	8606	374
§HARDING, JOHN M., HILLCROFT FARM, IVYLAND, PA.		ARHT					
Hillcroft Midshipman Elizabeth	#2-7	295	Jan	386	26	5757	319
Hillcroft Midshipman Erna	2-5	305	Dec	37	2	7648	376
Hillcroft's Gallant Eloise	#2-2	284	Jan	385	24	4929	251
Hillcroft's Gallant Eva	2-5	305	Mar	359	19	6647	328
§HARRIS, W. T., VERNE DALE FARMS, CHARLOTTE, N. C.		ARHT					
Quail Roost Lady Rosebud	4-5	232	Jul	547	27	7103	353
§HATHAWAY, L. E., JANICE CAROLYN & BEVERLY ANN, HATHAWAY'S FARM, PARIS, TENN.		ARHT					
Burkeville Valencian's Kate	5-7	31	Apr	1175	53	1302	55
s. Langvalley Levity Valencian		d. Rubermont Kate					
Fulton Farm's Cindy Sue	7-9	92	Aug	1222	57	4113	182
s. Curtiss Candy Van		d. Pepper of Oak Knoll					
Hathaway Farm Supreme Lady	3-10	67	Aug	786	41	1931	94
s. Henslee Farms Sir Edward		d. McDonald Farms Supreme Leda					
Hathaway's Farm Belinda's Rose	2-2	236	Aug	1150	52	9375	379
s. Central Point Nobel		d. Bayville Radiant Belinda					
Hathaway's Farm Delora	3-1	167	Jul	1037	44	6263	265
s. Henslee Farms Sir Edward		d. K M M Noble Demonstrator					
Hathaway's Farm Golden Girl	3-1	291	Aug	869	34	10371	419
Hathaway's Farm Jan's Patty	2-3	231	Aug	909	37	7527	311
s. Central Point Nobel		d. Freegrove NoMax Jan					
Hathaway's Farm Nina	3-7	294	Aug	620	33	9336	434
Hathaway's Farm Show Day	3-3	150	Apr	1020	44	5256	215
Henslee Farm Gay Girl	3-10	273	Aug	695	28	9308	375
Henslee Farms B. Lila	4-2	246	Aug	1114	42	10910	410
s. Two Brooks Paladin		d. Henslee Farms Renown Lavena					
Henslee Farm's Cherry	5-7	87	Aug	763	35	2905	136
s. Henslee Farms Harvester		d. Henslee Farm's Maria					
Henslee Farms County Norine	7-1	38	Aug	1161	42	1410	50
s. Vagabond's Alcazar		d. Bondwick's Nora					
Henslee Farms Fanna	5-5	269	Aug	587	26	6783	331
s. Henslee Farms Harvester		d. Henslee Farms Puritana					
Henslee Farms Pal Blue Bonnet	2-3	43	Aug	784	29	1065	40
s. Two Brooks Paladin		d. Calyx Finetta of Blue Spruce					
*Henslee Farms Renown Lavena	8-5	62	Aug	1554	51	3158	108
s. Caumsett Renown		d. Lovely Lady of Pine Brook Farm					
HAYES, KENT B., MEADOW LODGE FARMS, OKLAHOMA CITY, OKLA.		ARHT					
¶Flying Horse Phil Prima Donna	2-8	106	Aug	1132	44	4239	173
s. Argilla Royal Philosopher		d. Flying Horse Select Primrose					
*¶Kitchener Fearless Mayday	5-9	250	Aug	1098	43	10110	463
*¶Krum's Contender's Queen	6-6	358	Aug	752	40	12180	697
¶Lily Lane Lad's Vedelia	3-7	365	May	287	15	11345	557
¶Meadow Lodge C. Kyrna	2-7	224	Aug	1172	49	10164	394
*¶Meadow Lodge Climax's Kubilee	4-9	179	Aug	903	42	6355	298
¶Meadow Lodge Dinders	3-3	92	Aug	1052	48	3169	167
s. Meadow Lodge General's Duke		d. Meadow Lodge Kinders					
*¶Meadow Lodge Gay Tartha	4-5	198	Aug	1003	46	7710	344
*¶Meadow Lodge Kalma	7-2	298	Aug	991	40	13404	559
*¶Meadow Lodge Kapple	3-3	179	Aug	990	41	6716	282
¶Meadow Lodge Karzie Doots	2-7	181	Aug	862	37	5934	270
¶Meadow Lodge Kelsie	2-4	250	Aug	978	48	8865	412
¶Meadow Lodge Kenevette	2-7	365	Jul	442	19	10373	463
*¶Meadow Lodge King's Dairymaid	6-5	365	Jun	193	9	11813	548
¶Meadow Lodge King's Kala	2-8	290	Aug	586	26	6302	421
¶Meadow Lodge King's Kalo	2-4	82	Aug	937	42	2367	107
s. Meadow Lodge King of The Meads		d. Meadow Lodge Kalia					
*¶Meadow Lodge King's R. Judith	3-9	148	Aug	995	41	5832	262
s. Meadow Lodge King of The Meads		d. Meadow Lodge Rex's Judith					
¶Meadow Lodge King's Susie	2-5	243	Aug	897	36	8025	312
¶Meadow Lodge King's Trixie	2-10	329	Aug	829	40	9892	480
*¶Meadow Lodge Kiste	6-4	212	Aug	853	39	7968	356
*¶Meadow Lodge Klow	7-6	331	Aug	1040	47	12695	586
¶Meadow Lodge Klownette	2-5	365	Jun	802	35	10349	505
¶Meadow Lodge Klowtette	4-4	313	Aug	742	33	9873	461
¶Meadow Lodge Kreeta	4-6	210	Aug	1227	60	8604	453
¶Meadow Lodge Kretts	2-5	365	Jun	695	37	9582	510
*¶Meadow Lodge Kruheart	5-1	347	Aug	649	29	9993	454
¶Meadow Lodge Krusweet	2-3	365	Jun	690	36	10390	517
¶Meadow Lodge Kurty	2-5	352	Aug	358	24	7430	415
¶Meadow Lodge Lalma	2-6	172	Aug	897	40	5444	240
s. Meadow Lodge King Loyal		d. Meadow Lodge Kalma					
¶Meadow Lodge Lartha	2-4	45	Aug	1053	41	1500	58
s. Meadow Lodge King Loyal		d. Meadow Lodge Mo-Martha					
¶Meadow Lodge Lediftha	2-10	184	Aug	865	42	5509	269
*¶Meadow Lodge Levity Victress	3-9	95	Aug	1189	50	4067	182
s. Sterlingold Marauder		d. Lookout Valley Levity Victress					
¶Meadow Lodge Lixette	2-5	30	Apr	922	38		
s. Meadow Lodge King Royal		d. Meadow Lodge Rex's Trixette					
¶Meadow Lodge Lonalma	2-10	190	Aug	784	34	5318	229
¶Meadow Lodge Lorinna	2-6	33	Aug	1030	44	1086	46
s. Meadow Lodge King Loyal		d. Meadow Lodge Korinna					
¶Meadow Lodge Lubilee	2-3	215	Aug	764	41	6370	352
¶Meadow Lodge Lucky Carol	2-8	162	Aug	937	40	6352	280
¶Meadow Lodge Lucky Connie	2-2	86	Aug	1050	41	2970	141
s. Meadow Lodge Lucky Knight		d. Normandy Content					
¶Meadow Lodge Lucky G. Jubilee	2-5	365	Jun	740	38	10072	518
¶Meadow Lodge Lucky G. Tartha	2-7	33	Aug	1271	53	1335	56
s. Meadow Lodge Lucky Knight		d. Meadow Lodge Gay Tartha					
¶Meadow Lodge Lucky Krixette	2-5	55	Aug	874	36	1583	66
s. Meadow Lodge Lucky Knight		d. Meadow Lodge King's Krixette					
*¶Meadow Lodge Lucky Patricia	3-9	365	Jun	24	1	10373	545
¶Meadow Lodge Lucky Q. Jubilee	2-5	219	Aug	1081	50	9424	470
Meadow Lodge Lucky Q. Judith	2-4	82	Aug	1224	49	3098	123
s. Meadow Lodge Lucky Knight		d. Meadow Lodge Queen Judith					
¶Meadow Lodge Lucky S. Girl	3-4	240	Aug	770	32	8884	383
¶Meadow Lodge Lucky Yvette	2-5	42	Aug	1226	50	1645	67
s. Meadow Lodge Lucky Knight		d. Meadow Lodge Rex's Yvette					
Meadow Lodge Mo-Hale	2-11	119	Aug	951	44	3887	168
s. Meadow Lodge Moonlight		d. Meadow Lodge Hale Spot					
¶Meadow-Lodge Mo-Keditha	3-11	214	Aug	946	48	7572	400
*¶Meadow Lodge Mo-Marie	4-7	268	Aug	779	39	8798	451
*¶Meadow Lodge Mo-Spot	3-10	256	Aug	756	37	8842	444
¶Meadow Lodge Sweet Kessa	3-10	207	Aug	1058	46	9140	408
¶Meadow Lodge Sweet Kessta	2-8	39	Aug	896	33	1129	42
s. Meadow Lodge Sweet Boy		d. Meadow Lodge Kessta					
¶Meadow Lodge Sweet Kucille	2-9	205	Aug	961	42	7246	330
¶Meadow Lodge Sweet L. Dahlia	2-5	66	Aug	1181	43	2457	90
s. Meadow Lodge Sweet Boy		d. Meadow Lodge Lucky Dahlia					
¶Meadow Lodge Sweet Play Girl	2-5	33	Aug	873	32	925	34
s. Meadow Lodge Sweet Boy		d. Meadow Lodge Lucky Play Girl					
¶Meadow Lodge Sweet Tixie	3-0	344	Aug	659	32	10432	530
¶Meadow Lodge Sweet Tricia	2-4	232	Aug	864	38	7263	336
¶Meadow Lodge Tranette	2-3	365	Jun	389	20	8923	414
*¶Meadow Lodge Tranette	3-4	33	Aug	977	45	1028	48
s. Meadow Lodge King's Trumpeter		d. Meadow Lodge Kanette					
¶Meadow Lodge Trerta	2-8	365	Jul	194	9	8376	388
*¶Meadow Lodge Trynette	3-5	238	Aug	885	41	9146	459
HOWLAND, WESTON & SON, HOWLAND FARM, BRATTLEBORO, VT.							
¶Fraserdale Fore Geila	2-4	243	Aug	1194	60	9631	483
*¶Hominy Hill Prince's Harp	4-9	106	Aug	1757	97	6506	361
s. Hominy Hill Coronation Prince		d. Hominy Hill Harp					
*¶Howland Master's Acacia	4-9	117	Aug	1682	80	6452	332
s. Flying Horse Bandmaster		d. Rockingham Freesia					
¶Howland Master's Celesta	2-8	243	Aug	1305	79	12640	680
¶Howland Master's Cynthia	3-1	283	Aug	1093	64	11288	626
*¶Howland Master's Lute	4-10	189	Aug	1295	70	10944	573
*¶Howland Master's Ruthie	4-8	278	Aug	944	45	12603	706
*¶Howland Noble Mayling	5-11	287	Aug	1361	69	14847	759
*Justaplain Rita	8-2	365	Aug	368	18	18135	832
§JENKINS, C. L. & SUSAN LEE & MOY, JUDITH, JULIUS & KATHLEEN, GOLDEN HILLS FARM, PERU, IND.		ARHT					
Elm Spring Eileen	2-4	305	May	330	20	8662	460
Elm Spring Jennie	2-5	305	May	420	23	8544	433
*Golden Hills Donna Beulah	3-9	305	Jul	52	2	9431	481
*Golden Hills Juan Janice	3-5	305	May	113	6	9107	480
Golden Hills L. Connie	2-3	268	Jul	651	27	6528	302
*Golden Hills L. Daisy	3-10	254	Jul	820	41	9010	480
Golden Hills Levity Winsome	3-10	259	Jul	833	38	8999	430
Golden Hills L. Jennie	2-3	281	Jul	477	20	6600	270
*Golden Hills L. Ruby	4-3	184	Jul	798	35	6296	280
Golden Hills L. Sally	2-6	365	Jul	364	19	9078	448
§JOHNSON, ARNIE & BRUCE A., GRANGER, WASH.		ARHT					
*Neaster of Chicona	10-7	263	Jul	973	44	10193	488
*Rozacres Desire	5-4	252	Jul	879	47	8076	434
Rozacres Napril	2-4	344	Jul	517	31	7105	408
Rozacres Neasterette	2-3	343	Jul	627	26	7967	453
*Rozacres New Year	6-11	235	Jul	1030	45	9028	424
*Rozacres Norma	3-8	365	Mar	78	6	7586	465
Rozacres Novelette	2-5	355	Jul	564	28	7511	372

Golden Hills Miss Barbara	2-9	355	Jul	452	22	9844	468
Golden Hills Miss Mitzie	3-1	233	Jul	762	42	7025	363
Golden Hills Miss Nancy	3-2	365	Jul	360	18	8917	433
Golden Hills Miss Orpha	2-5	305	Jun	413	24	8041	363
*Golden Hills Miss Sylvia	3-9	305	Jun	10		5722	323
Golden Hills Miss Wendy	2-5	365	Jul	105	6	9570	492
Golden Hills M. Linda	3-11	254	Jul	613	28	8385	399
Golden Hills S. Becky	2-8	305	Jul	158	8	6853	322
*Golden Hills S. Bernice	6-3	169	Jul	1349	53	8464	341
*Golden Hills S. Bonnie	4-8	305	Jul	167	7	7700	359
*Golden Hills S. Corrine	3-9	305	Jul	11		8290	381
*Golden Hills S. Rosalee	#4-7	289	May	651	25	8597	372
*Lazy River Rosa	7-1	110	Jul	1404	57	5810	240
s. Franchester Levity Ace		d. Green Acres Yaric's Rose					
*Leahaven Brilliant	10-5	209	Jul	1063	47	9158	403
JONES, WILLIAM L., LLAN FAIR FARMS, PINE GROVE, PA. ARHT							
*¶Churn Creek's Honor's Rosalind	10-9	221	Jul	824	37	8410	381
Coldspring's B. R. Maiden	2-3	305	Jun	41	2	5754	249
*Grand View B. Predictor Beauty	4-8	87	Jul	1002	47	3378	142
s. Coldspring's Bunny's Predictor		d. Grand View Noble Rex Charming					
¶Llan Fair Brilliant Roxann	2-2	249	Jul	532	25	6192	267
¶Llan Fair Charm	2-2	204	May	760	45	5753	293
*Llan Fair Charmer Cinda	3-5	149	Jul	950	47	6362	300
¶Llan Fair Charmer Juliet	2-2	282	Jul	428	32	7528	446
¶Llan Fair Charmer Loyal	2-5	241	Jul	343	23	5229	312
*Llan Fair Charmer Reta	3-8	64	Jun	1072	38	2533	105
s. Coldspring's Noble's Charmer		d. Llan Fair Count's Reba					
Llan Fair Charmer Venus	2-5	44	Jun	1054	44	1528	64
s. Coldspring's Noble's Charmer		d. Llan Fair Count's Verna					
*Llan Fair Count's Bea	5-9	305	Jul	409	25	10194	515
Llan Fair Count's Enolae	3-4	365	Jul	403	22	8428	409
¶Llan Fair Count's Etna	3-11	163	Jul	968	42	6171	281
¶Llan Fair Count's Etta	2-9	228	Jul	623	31	6334	296
*¶Llan Fair Count's Julia	5-2	92	May	1211	45	3728	167
¶Llan Fair Count's Livette	2-9	365	Jul	220	14	8474	506
*Llan Fair Count's Nita	4-1	119	Jul	1004	49	4461	195
*¶Llan Fair Count's Nola	6-1	365	Jul	414	23	14055	696
*¶Llan Fair Count's Reba	6-5	365	Jul	353	20	14191	692
*Llan Fair Count's Rosa	6-5	88	Jun	1587	69	4852	233
Llan Fair Footprint Rose	2-2	305	Jul	148	5	7044	315
Llan Fair Honor Gem	2-1	75	Jul	732	47	1924	114
s. Llan Fair Count's Honor		d. Llan Fair Count's Garnet					
¶Llan Fair Honor Sheba	2-3	291	Jul	539	34	7622	379
¶Llan Fair Imp Lana	2-1	219	Jul	518	25	5792	277
*¶Riegeldale Emory's Lucinda	9-11	162	Jul	1117	63	8147	411
¶Wandamere Bond's Marybelle	2-1	264	Jul	600	35	6921	337
§KELLY, ROSS M., GLADMOR FARM, SMITHTON, PA. ARHT							
Gladmor's Elect Goldust	4-2	128	Aug	916	41	4386	207
s. Hominy Hill Elect		d. Limestone Spring's Princess					
Gladmor's Elect Nancy	3-10	111	Jul	883	39	3836	178
s. Hominy Hill Elect		d. Nancy of Coal Hill Farm					
Gladmor's Lea Mona	5-6	158	Aug	658	31	5207	245
s. Nelan's Peacemaker		d. Nelan's F. C. A. Mona Lea					
§KINGEN, DARIUS & SON, KINGENDALE GUERNSEY FARM, MUNCIE, IND. ARHT							
Honey's Heartease of Topview	5-11	176	Aug	968	44	7171	362
s. Golden Arrow King Rich		d. Delight's Honey of Topview					
Kingendale F. Fay	2-6	305	Jun	105	5	9735	465
Kingendale F. Fideo	2-7	305	May	217	13	6761	358
*Kingendale F. Pride	5-10	215	Aug	760	37	7788	361
*Kingendale F. Violet	5-4	241	Aug	815	44	8502	434
*Kingendale Levity's Faithful	4-7	285	Aug	693	36	7901	434
*Kingendale Levity's Gem	5-5	89	Aug	1119	45	3184	145
s. Gayoso Levity Crown		d. Sunnydale Sevene					
Kingendale Levity's Grace	2-6	66	Aug	915	38	2108	85
s. Gayoso Levity Crown		d. Kingendale F. Pride					
Kingendale Levity's Joy	2-6	305	May	256	15	6896	382
*Kingendale Levity's Karat	5-5	143	Aug	990	53	6045	339
s. Gayoso Levity Crown		d. Lone Elm Florabelle					
Kingendale Levity's Lawn	2-9	305	Jun	259	11	8298	378
*Kingendale Levity's Lew	7-0	125	Aug	1163	51	5723	288
s. Gayoso Levity Crown		d. Ver-Lo-Lew Mickey					
Kingendale Levity's Pollyann	2-7	365	Jul	382	20	6407	345
Kingendale Levity's Redbird	2-6	305	Jun	515	26	8514	431
Kingendale Levity's Rose	2-2	365	May	472	27	9309	486
Sue V of Topview	2-5	334	Jun	476	28	7531	441
§KJOME, OLAF J. & SONS, VALLEYLAND FARM, SPRING GROVE, MINN. ARHT							
*Alford Noceleau's Colette	12-8	236	Jun	942	44	8145	341
*Boulder Bridge F. Agate	5-7	234	Jun	653	27	7416	337
*Boulder Bridge L. Bittersweet	4-3	247	Jun	639	34	6954	320
*Lorette of Shady Lawn	5-3	305	Mar	61	2	8577	377
*Martha of Boulder Bridge	15-11	305	Apr	138	7	7541	395
Pine Knoll Maida	2-5	111	Jun	949	45	3652	169
s. Valleyland Distinction		d. Pine Knoll Maiden Lady					
Valleyland Blossom	2-1	158	Jun	733	38	4300	221
*Valleyland Bluebell	8-6	183	Jun	927	46	6624	280
*Valleyland Buttercup	6-2	305	Mar	70	3	8580	361
*Valleyland Dairymaid	7-11	305	Mar	88	4	9893	450
*Valleyland Daisy	7-3	263	Jun	718	36	8110	404
Valleyland Emerald	2-3	235	Jun	588	31	5635	264
*Valleyland Gentle	3-5	130	Jun	925	45	4440	206
s. Boulder Bridge Imperialist		d. Boulder Bridge Thrush					
*Valleyland Iris	3-2	108	Jun	1055	40	4589	199
s. Fairlawn Hornet's Resolute		d. Hi-worth Premier's Iris					
*Valleyland Monogirl	3-6	33	Jun	1316	68	1431	74
s. Boulder Bridge Imperialist		d. Boulder Bridge Spotty					
*Valleyland Olita	#4-1	292	Apr	51	2	6396	304
*Valleyland Pollyanna	5-10	286	May	840	41	8541	396
Valleyland Rhea	2-7	142	Jun	928	45	4747	219
s. Flying Horse Lute's Colonel		d. Boulder Bridge Rhea					
Valleyland Rose	2-9	301	May	520	29	6015	298
Valleyland Skylark	#2-5	226	Apr	141	7	4035	197
Valleyland Trillium	2-3	109	Jun	886	39	3158	135
s. St. Albans Grandee Count		d. Hi-worth Premier's Iris					
§KLINE, EARL E., CAMELLIA S., GLEN M. & JENNETTE, MASON-DIXON LINE FARM, HAGERSTOWN, MD. ARHT							
*Bessy R. of Mason Dixon Line	#4-5	299	May	269	16	9213	426
*Bety of Mason Dixon Line	6-0	181	Jul	703	28	5563	240
Bonnie J of Mason Dixon Line	1-10	305	Jul	171	10	6304	314
Bonny R of Mason Dixon Line	2-5	54	Jul	1159	48	1989	83
s. Antietam Royal Dixon		d. Bunny of Mason Dixon Line					
*Bunny of Mason Dixon Line	6-11	153	Jul	1092	45	6611	275
Darling R. of Mason Dixon Line	3-4	75	Jul	1305	55	3267	138
s. Antietam Royal Dixon		d. Delia of Mason Dixon Line					
*Delia of Mason Dixon Line	7-3	166	Jul	1196	55	7019	348
*Donna of Mason Dixon Line	4-3	166	Jul	981	46	6223	268
*Doris of Mason Dixon Line	7-7	305	May	320	15	8070	420
*Dorthy of Mason Dixon Line	5-7	118	Jul	1080	46	4603	197
s. Antietam Prince Noble		d. Dottie of Mason Dixon Line					
*Elly R. of Mason Dixon Line	4-8	305	Jun	250	13	6387	320
*Fairmaid of Mason Dixon Line	8-9	305	May	428	21	7675	377
Fanny R. of Mason Dixon Line	1-10	139	Jul	625	25	3527	142
s. Antietam Royal Dixon		d. Mason Dixon Line Starlene					
*Flower of Mason Dixon Line	6-3	111	Jul	1289	62	5174	232
s. Antietam Royal Dixon		d. Fairmaid of Mason Dixon Line					
Light Star of Mason Dixon Line	2-10	305	May	314	16	6400	324
*Mason Dixon Line Starlene	8-8	304	May	366	15	8386	365
Nelle R of Mason Dixon Line	1-11	305	Jul	178	9	6040	322
Polly M. of Mason Dixon Line	2-11	53	Jul	987	47	1763	84
s. Master R. of Mason Dixon Line		d. Doris of Mason Dixon Line					
*Selma of Mason Dixon Line	7-10	305	May	140	7	8017	384
*Starlet of Mason Dixon Line	4-1	305	Jun	496	20	8867	389
KLODE, EMIL R., KLODE FARMS, EAGLE, WIS. ARHT							
*¶Klode's American Beauty	4-10	144	Aug	1169	53	6919	282
s. Glacial Meads Splendor Winner		d. Klode's Melinda					
¶Klode's Grandee Susan	2-3	299	Aug	816	31	12013	470
Klode's Lady Amor	2-3	294	Aug	409	20	5365	281
¶Klode's Levity Beth	2-5	262	Aug	682	33	6687	313
*¶Klode's Lorraine	4-10	174	Jul	1218	45	8176	324
*¶Klode's Lucky Maid	3-11	293	Aug	473	22	8470	368
Klode's Lucretia	2-5	305	Aug	289	17	4988	266
¶Klode's Queen Mary	2-10	278	Aug	427	24	5286	299
§KURY, WILLIAM, JR., SNOW HILL, MD. ARHT							
Northfield H. Bluecangel	2-5	297	Aug	706	29	7870	346
LAKEWOOD FARM, MALCOLM J. BOYLE, TRUSTEE, MUNDELEIN, ILL. ARHT							
¶Aring's Charming Brenda	3-2	355	Aug	968	50	14932	619
¶Belmont View Primer's Sabia	3-10	365	Jun	104	6	11509	676
*¶Boulder Bridge C. Angeline	5-8	137	Aug	1149	51	6442	277
*¶Cesor Maxim Gretta	5-1	49	Aug	1472	67	2344	105
s. Cesor Martha's Maxim		d. Cesor Penwyn's Gretchen					
¶Cesor Maxim Lira	4-11	237	Aug	1013	49	9456	434
¶Cesor Maxim Rosa	4-9	218	Aug	635	30	6162	305
¶Chinquak Park Ritta	9-11	305	Jun	21	1	14901	643
Chinquak Park Sonja 3d's Babe	2-7	235	Jun	1054	43	9334	386
*¶Eskdale Noah's Frances	4-7	184	Aug	1150	52	8007	356
s. Fanning Fields Maxim Noah		d. Allan Manor King's Frances					
*¶Grandvu Royal Bella	6-4	199	Aug	1160	63	8555	430
*¶Hagan Farms Merry Song	5-7	305	Jul	1008	54	15564	817
¶Ideal's Pontius' Trinket	2-7	147	Aug	1163	53	5696	253
s. Ideal's Pontius		d. Ideal's Charmer's Trinket					
*¶Lakewood Honeydew	7-9	125	Aug	1474	63	7300	323
¶Lakewood I. Lively	2-8	305	Jun	106	6	6661	326
Lakewood I. Maiden	2-10	274	Aug	496	31	5075	277
Lakewood I. Modesty	2-10	119	Jun	918	42	3854	174
*¶Lakewood Jocelyn	5-10	195	Aug	1536	78	11762	561
Lakewood Larkspur	4-9	56	Jun	1340	54	2572	114
s. Sterlingold Marauder		d. Lookout Valley Levity Peony					
¶Lakewood Memo	2-7	204	Aug	917	45	7725	356
Lakewood S. Marigold	2-9	318	Aug	1046	51	12018	582
*¶Law-Will Royal Namesake	4-7	115	Jun	1373	61	5588	237
*Leeside Atlantic Contessa	5-2	305	Aug	303	15	9081	418
*¶Lookout Valley Levity Peony	6-8	208	Aug	1418	61	10493	434
¶LushAcres Hermes' Quest	2-5	246	Aug	1189	67	9633	525
*¶Primrose Farm Patrick's Prudy	4-8	354	Aug	1240	60	15662	795
*¶St. Albans Archer's Pretty Spot	7-9	259	Aug	1058	57	10651	564
*¶South Wind Beauty	6-10	47	Aug	1278	54	2007	85
s. McDonald Farms P. Monarch		d. Shady Nook Rex's Beauty					
*¶Stroshein's Clare Princess	9-10	234	Aug	1655	69	14540	585
*¶Sunny Lea's Bombardier's Viola	5-2	235	Aug	490	26	7303	369
¶Wey Acres Colonel's Lila	3-2	161	Aug	1348	60	8109	348
*¶Wilgorlan Farms Success	7-6	305	Jun	497	30	11005	606
¶Wye Heights Sheen	2-7	184	Aug	1004	52	6640	330
LANGFORD, L. C., LANGFORD'S HERMITAGE VIEW FARM, HERMITAGE, TENN. ARHT							
*¶Belmont View Primer's Elaine	5-1	66	Jul	1483	75	3154	161
s. Brays Island Bon-Ton's Primer		d. Belmont View Mona					
*¶Biscoe Alica Lenfestey	3-10	365	Jun	154	7	15951	751
¶Hamilton County Carolyn	2-3	365	May	97	6	10912	572
¶Hermitage View Laddie Canary	2-4	365	May	575	40	8771	494
¶Hermitage View Laddie's Cupid	3-1	195	Jul	880	46	6556	319
¶Hermitage View Laddie's Fay	2-5	198	Jul	602	40	5264	264
¶Hermitage View Laddie's Iris	2-8	365	May	634	45	10375	554
¶Hermitage View Laddie's May Day	3-0	117	Jul	967	49	3959	204
s. Sky Brook Brill Laddie		d. Illustrious May's Dimple					
*¶Hermitage View Maxim Melba	5-10	172	Jul	1132	58	8246	389
s. Cesor Mercury's Monarch		d. Hermitage View Victora					
¶Hermitage View M. P. Daisy	2-9	281	Jul	682	35	7372	375
¶Hermitage View M. P. Moonbeam	2-9	324	Jun	664	36	9145	446
¶Hermitage View Royal Bluebird	2-7	365	May	556	32	9686	533
¶Hermitage View S. Babe	2-9	34	Jul	1402	70	1535	77
s. Fairlawn K. Senator		d. Pondale's D. Barbara					
¶Hermitage View S. Dahlia	2-7	249	Jul	612	36	5643	282
¶Hermitage View S. Gay Dot	2-11	124	Jul	910	46	4133	200
¶Hermitage View S. Melbetta	2-3	138	Jul	994	49	5121	248
¶Hermitage View S. Melbretta	2-3	141	Jul	938	53	5029	242
¶Hermitage View S. Oriole	2-10	193	Jul	755	44	6379	332
¶Hermitage View S. Velera	2-5	249	Jul	625	37	6757	348
*¶Lynbeth's Playmate Allene	7-9	243	Jul	1131	62	10190	524
¶McDonald Farms Le Rebecca	2-11	365	May	207	13	9047	477
¶Robin Roost Patrick's Amber	2-10	66	Jul	1078	61	2334	132
s. Bournedale Abe's Patrick		d. Grassview Duke's Amber					
*¶Walker Farms Piper Melinda	3-4	167	Jul	1324	67	7957	394
§LANGLEY, E. E., HILL TOP DAIRY, UNION, S. C. ARHT							
*Dunwalke Echo	4-10	140	Aug	1067	45	6461	266

Fairlawn K. Rosette	3-9	51	Aug	1246	57	2097	97
s. Fairlawn H. Eastern King		d. Fairlawn Actor's Phyllis					
*Kilmac Radiant Rose	6-11	147	Aug	968	49	6142	284
Langcroft Echo's Beauty Queen	2-7	116	Aug	987	44	4449	180
s. Coldspring's Beauty's Valor		d. Dunwalke Echo					
Langcroft Royal Actress	2-3	114	Aug	849	34	3867	149
s. Palotterie Royal Actor		d. Modeel's Princess Rose 2d					
*McDonald Farms S. Ninabelle	7-1	185	Aug	755	36	6660	321
Valleyrun Melba's Gem	4-7	170	Aug	908	40	7255	322
Welcome In Lady Goldie	2-3	120	Aug	929	38	4053	161
s. Welcome In Clara's Liberal		d. Welcome In Bright Goldie					
§LANKART, C. S., LANKART FARM, WACO, TEXAS. ARHT							
Brazos C. C. Gilda	2-5	365	Aug	120	8	7833	419
Brazos C. C. Joann	2-3	343	Aug	418	24	8018	432
Brazos C. C. Lela	2-8	103	Aug	1103	36	4084	152
s. Douglaston Coranado Challenger		d. Whippernock Osiris Melba					
Brazos D. Beatrice	#2-5	304	Jul	86	5	5684	296
*Brazos D. Janrose	4-10	288	Aug	555	23	7830	380
Brazos D. Josephine	3-4	94	Aug	1149	49	3902	152
s. Langvalley Eastern Dynamo		d. Tarbell Farms Peerless Jane					
*Brazos D. Paula	5-4	222	Aug	490	23	5962	281
*Brazos D. Rosena	3-9	236	Aug	456	24	4366	207
*Brazos D. Starlight	4-7	277	Aug	613	29	9038	386
Brazos J. C.'s Mona	2-5	183	Aug	746	34	5864	243
Brazos J. C.'s Moonbeam	2-5	226	Aug	890	36	8159	346
Brazos J. C.'s Rilma	2-5	116	Aug	964	38	4098	162
s. Brazos J. C.'s Footprint		d. Duke's Memory Buttercup					
Brazos J. C.'s Ruby	3-0	192	Aug	922	44	6773	317
Brazos King's Angela	3-2	281	Aug	133	5	5808	258
Brazos Kings Anita	2-4	263	Aug	631	30	7261	339
Brazos Kings Gerda	2-4	253	Aug	517	23	5908	284
Brazos King's Jane	4-3	122	Aug	1144	39	5175	200
s. Sierra Manor King's Gallant		d. Tarbell Farms Peerless Jane					
*Brazos King's Lily	5-8	143	Aug	1271	47	7301	293
Brazos Kings Madeline	2-5	237	Aug	649	30	5513	261
Brazos Kings Margarette	2-5	228	Aug	723	38	6431	297
*Brazos King's Marimae	5-8	200	Aug	638	34	5435	240
Brazos Kings Querida	2-5	261	Aug	424	22	5209	256
*Brazos King's Radiance	6-2	230	Aug	865	37	8649	400
Brazos Kings Renata	2-8	143	Aug	759	30	4257	177
*Brazos King's Starbright	3-10	177	Aug	311	13	4126	179
Brazos Kings Stella	2-4	268	Aug	686	32	7621	355
Brazos King's Valeste	4-4	92	Aug	907	31	3249	107
s. Sierra Manor King's Gallant		d. Brazos Valida					
*Brazos Royal Rose	2-5	142	Aug	1107	50	5548	241
s. Tarbell Farms Royal Preeminent		d. Cooper's Southern Bess					
Caumsett Harbor Judy	3-8	305	Sep	29		5153	252
Cloverland Levity's Celeste	3-7	102	Aug	998	41	3845	163
s. Gayoso Coronation Levity		d. Cloverland Maxim Pri. Celeste					
*Dairylou Dixieland Flip	4-2	255	Jul	689	24	10355	457
Franchester K. H. Iona	2-5	138	Aug	926	32	4359	164
s. Franchester Kella's Henchman		d. Franchester Free Iona					
Hardman Cor. Talon	2-5	237	Aug	681	32	5827	269
Lake Louise King's Prudence	2-7	359	Aug	442	26	9234	467
*Langwater Sweetness	9-10	82	Aug	757	23	2486	93
s. Langwater Patrician		d. Langwater Honey					
Maple Lane Master's Belle	3-4	89	Aug	998	39	3215	125
s. McDonald Farms Ideal Master		d. Gem's Bell of Callendar					
Northern Conrad's Louise	2-5	365	Jun	2		8183	428
Northern Verna	3-5	305	Jun	192	10	7896	403
*Seco G. I. Roxie	5-10	282	Jul	929	44	10198	459
*Walker Farms Piper Wissy	3-6	176	Jul	1081	51	7317	357
*Whippernock Osiris Melba	4-3	289	Aug	761	35	9757	442
§LEFFLER, HENRY, MANOR LODGE FARMS, MARION, IND. ARHT							
KenVer Noble Carmen	#3-5	195	Jul	118	5	3991	181
Manor Lodge P. Alma	2-3	304	Aug	816	34	10249	431
Manor Lodge P. Annabelle	2-0	304	Aug	531	25	7647	368
Manor Lodge P. Blinda	3-5	235	Aug	829	37	7680	350
Manor Lodge P. Brenda	2-3	365	Jul	123	6	9131	448
Manor Lodge Pete's Oneida	2-5	105	Aug	826	26	3238	105
s. Golden Grange Ideal Pete		d. Manor Lodge P. Buttercup					
Manor Lodge P. Jeroline	2-4	365	Jul	97	5	7028	352
Manor Lodge P. Joyce	3-1	365	Jun	546	21	10578	418
Manor Lodge P. Lassie	2-7	365	May	360	19	10560	525
Manor Lodge P. Nancy	3-10	365	Jul	397	18	12339	569
*Manor Lodge P. Patty	3-11	365	Jul	338	19	8421	420
Manor Lodge P. Princess	2-10	228	Aug	1094	39	8312	328
Manor Lodge P. Rosemary	2-2	365	Jun	184	7	11122	469
*Wildwood Run's Val's Opal	8-1	283	Aug	1113	36	12321	490
Le FARMENTIER, REX O., "WETHERSFIELD", DANVERS, MASS. ARHT							
*¶Antietam Butternut	7-7	281	Jul	296	16	6730	360
*¶Antietam H. Jessica	3-5	223	Jul	980	50	9031	470
*¶Antietam H. Royal Jane	3-8	172	Jul	1272	59	8521	362
¶Antietam H. Royal Joyce	2-11	365	Jun	125	7	10689	515
¶Antietam H. Sadie	3-2	78	May	1119	53	3150	150
s. Fairlawn Actor's Holliston		d. Antietam Sadie					
¶Antietam H. Skylla	3-11	197	Jul	657	30	6272	330
¶Antietam H. Sonice	2-8	365	Jul	247	13	12626	649
¶Antietam H. Water Lily	3-7	109	Jul	1179	56	4427	219
s. Fairlawn Actor's Holliston		d. Antietam Royal Walnut					
¶Antietam Leader's Connie	5-4	319	Jul	573	25	8897	395
¶Antietam Peerless Skylla	4-1	279	Jul	408	18	7245	351
¶Antietam Peerless Sonye	3-8	362	May	599	35	11703	530
¶Antietam Rose Mary	5-3	155	Jul	1320	57	7774	349
¶Antietam Royal Amethyst	4-6	342	Jul	558	25	8939	411
¶Antietam Royal Jewel	3-2	107	Jul	1108	50	4181	117
s. Antietam Royalist		d. Antietam Amethyst					
¶Antietam Royal Josie	2-8	365	Apr	155	10	10954	608
¶Antietam Royal Sunflower	#4-11	356	Jul	41	2	8565	393
¶Antietam Royal Vianna	5-0	158	Jul	943	42	5911	266
*¶Antietam Salome	5-1	246	Jul	1028	42	10826	455
¶Antietam Select	4-10	239	Jul	821	35	7391	331
¶Antietam Sheila	5-10	144	Jul	849	39	5181	235
*¶Bear Haven's Maxim Princess	5-8	365	Jul	267	14	8581	437
¶Green Meads Countess Darleen	3-3	365	Feb	51	2	9327	445
*¶Hidden Acres Regent's Inza	6-5	365	Mar	41	2	9420	440
*¶Wethersfield Adeline Girl	4-11	279	Jul	817	38	9082	435
*¶Wethersfield Blossom's Clover	6-9	190	Jul	1100	46	9814	394
*¶Wethersfield Chance's Last	5-2	365	May	251	12	11124	534
¶Wethersfield Commando Minerva	2-8	365	May	23	1	10096	454
¶Wethersfield Commando Pamela	3-5	365	Apr	217	13	8717	496
¶Wethersfield Commando's Lela	4-9	94	Jul	1391	66	4721	207
s. Langwater Commando		d. Wethersfield Legacy					
¶Wethersfield Commando's Licata	4-2	313	Jul	457	18	10474	506
¶Wethersfield Commando's Lorena	3-10	365	Jul	282	14	9480	433
*¶Wethersfield Commando's May	4-11	276	May	519	31	9051	400
*¶Wethersfield Elga	9-3	202	Jul	826	41	9340	410
*¶Wethersfield Eloise	5-11	365	May	131	6	12846	566
*¶Wethersfield Gardener Eugenia	3-8	252	Jul	745	43	8388	438
¶Wethersfield Gardener's Edie	2-9	132	May	830	48	4090	246
s. Wethersfield Gardener		d. Wethersfield Edie					
¶Wethersfield Gardener's Elvena	2-8	240	Jul	972	47	8663	382
¶Wethersfield Gardener's Enid	4-5	230	Jul	868	41	8363	450
¶Wethersfield Gardener's Hedda	2-2	245	Jul	584	32	7526	368
¶Wethersfield Gardener's Hulda	3-6	365	Apr	383	21	9558	485
¶Wethersfield Gardener's Ilo	2-4	155	May	846	48	4849	245
¶Wethersfield Gardener's Ivy	2-5	261	Jul	795	44	7772	404
¶Wethersfield Gardener's Legacy	2-2	306	Jul	718	36	7726	395
¶Wethersfield Gardener's Lira	2-2	284	Jul	818	41	8331	429
¶Wethersfield Gardener's Marie	2-5	288	Jul	800	37	8930	427
¶Wethersfield Gardener's Wave	2-0	271	Jul	704	42	8407	408
¶Wethersfield Gertrude	2-3	193	Jul	873	46	6132	322
¶Wethersfield H. Butternut	2-5	190	Jul	1310	56	8756	386
¶Wethersfield H. Joan	2-2	211	Jul	1074	57	7777	395
¶Wethersfield H. Salome	2-5	137	Jul	892	50	4467	253
s. Fairlawn Actor's Holliston		d. Antietam Salome					
¶Wethersfield H. Sheila	2-3	206	Jul	938	50	6907	343
¶Wethersfield H. Skylla	2-9	143	Jul	1357	64	6854	329
s. Fairlawn Actor's Holliston		d. Antietam Skylla 2d					
¶Wethersfield H. Sonja	2-4	172	Jul	1188	57	7338	343
¶Wethersfield H. Sunlight	2-3	196	Jul	1165	60	7900	379
¶Wethersfield H. Sylvia	2-4	159	Jul	1146	56	5928	288
*¶Wethersfield Ivy	7-9	351	Jul	421	28	10837	554
¶Wethersfield Ivy's Coronet	4-8	237	Jul	279	17	5990	305
¶Wethersfield J. B.'s Eidelweiss	3-2	358	Jul	760	40	11162	591
*¶Wethersfield J. B.'s Ercilla	#5-1	273	May	754	41	10130	505
*¶Wethersfield Joyous	#7-4	361	Apr	9		11201	571
*¶Wethersfield Locket	12-4	252	Jul	927	43	11121	499
¶Wethersfield Luck's Ecstasy	4-5	130	Jul	902	46	4656	228
s. Wethersfield Patrician's Luck		d. Wethersfield Ecstasy					
¶Wethersfield Luck's Eloise	2-8	365	May	277	12	10466	450
¶Wethersfield Luck's Enalie	3-6	365	Apr	115	5	10507	494
¶Wethersfield Luck's Lark	2-10	273	Jul	738	28	7481	321
¶Wethersfield Luck's Legacy	3-4	158	Jul	515	30	4667	215
¶Wetherfield Luck's May	2-10	121	Jul	1130	54	4945	246
s. Wethersfield Patrician's Luck		d. Wethersfield Commando's May					
¶Wethersfield Luck's Mina	4-2	239	Jul	632	30	6963	320
¶Wethersfield Luck's Rose	2-5	145	Jul	657	35	3939	207
s. Wethersfield Patrician's Luck		d. Wethersfield Bellarion Rose					
¶Wethersfield Luck's Sharon	2-5	165	Jul	974	41	5714	284
*¶ Wethersfield Maxim Buttergirl	6-10	289	Jul	791	30	10733	551
*¶Wethersfield Maxim's Buttercup	6-1	365	May	546	35	12067	638
*¶Wethersfield Maxim's Hopeful	5-11	365	Mar	113	5	12139	560
*¶Wethersfield Nita	11-3	269	Jul	897	37	11706	608
*¶Wethersfield Oleander	#6-2	358	Jul	267	15	10983	552
*¶Wethersfield Patrician's Ceres	#6-2	332	Jul	177	8	8569	397
¶Wethersfield Patrician's Leona	4-11	206	Jul	695	34	7509	349
¶Wethersfield P. L. Ecstasy	3-4	193	Jul	850	38	6334	331
*¶Wethersfield President Lorie	5-7	246	Jul	1182	49	12195	542
¶Wethersfield Royalist Josie	2-3	221	May	856	42	6078	277
*¶Wethersfield Royal Margo	#6-2	350	Jul	221	11	12066	563
*¶Wethersfield Saphronia	7-3	204	Jul	1081	53	8845	471
*¶Wethersfield Sybil	6-10	185	Jul	1200	55	9163	405
¶Wethersfield Tip Top's Coronet	2-3	201	Jul	807	44	5802	310
¶Wethersfield Tip Top's Edith	2-2	243	Jul	684	33	6148	305
¶Wethersfield Tip Top's Elga	2-3	183	Jul	905	40	6745	312
¶Wethersfield Tip Top's Gold	2-4	83	Jul	1072	45	2955	123
s. Langwater Tip Top		d. Wethersfield Victor's Gold					
¶Wethersfield Tip Top's Harvest	2-2	208	Jul	882	44	6662	346
¶Wethersfield Tip Top's Minnie	2-2	198	Jul	484	25	5120	337
¶Wethersfield Tip Top's Sinia	2-0	255	Jul	806	41	8221	424
¶Wethersfield Victoria 2d	4-11	190	Jul	1040	52	8154	380
¶Wethersfield Victor's Blossom	2-7	365	Apr	569	36	8643	445
¶Wethersfield Victor's Christie	2-7	365	Apr	317	16	9131	441
¶Wethersfield Victor's Clove	2-7	114	Jul	1257	53	4998	207
s. Wethersfield Patrician Victor		d. Wethersfield Blossom's Clover					
¶Wethersfield Victor's Edda	3-3	227	May	834	40	7291	350
¶Wethersfield Victor's Ercilla	3-7	109	Jul	1088	47	4591	199
s. Wethersfield Patrician Victor		d. Wethersfield Ercilla					
¶Wethersfield Victor's Etta	2-4	201	Jul	802	41	5902	273
*¶Wethersfield Victor's Goldie	3-11	220	Jul	836	33	8656	397
*¶Wethersfield Victor's Jessica	4-7	365	May	17	1	8078	441
¶Wethersfield Victor's Lavender	4-8	241	Jul	887	44	8087	445
¶Wethersfield Victor's Lentini	3-11	126	Jul	1044	53	4830	247
s. Wethersfield Patrician Victor		d. Wethersfield Lentini					
*¶Wethersfield Victor's Lizette	3-9	305	Jun	420	20	7487	375
¶Wethersfield Victor's Mercilla	2-6	365	May	16		7462	383
¶Wethersfield Victor's Rose	2-7	215	Jul	828	40	6702	322
*¶Wethersfield Viking's Eustacia	3-7	160	Jul	639	32	6084	308
*¶Wethersfield V.'s Buttergirl	4-8	271	Jul	829	41	10896	548
¶Wethersfield V.'s Buttergirl 2d	2-3	293	Jul	863	45	8917	447
*¶Woodacres Noble Lucy	5-11	365	Feb	245	14	12110	662
LIVELY, J. T. & SON, BLUFF VIEW FARM, DALLAS, TEXAS.							
¶Bluff View Kashmir	4-9	234	Aug	943	52	8310	435
¶Bluff View Queen Hope	2-3	161	Aug	1113	52	6343	282
*¶Bluff View Queen Lucille	3-11	114	Aug	1612	76	6808	299
s. McDonald Farms Kinghaven		d. Lucille of Green Valley					
¶Bluff View Queen Sally	2-3	217	Aug	1078	61	8923	498
¶Farview Royal Sonia	6-10	224	Aug	1178	55	10568	473
¶Mulhocaway Bell Tinkel	2-5	349	Aug	810	38	13025	602
¶Mulhocaway Queen Lilabel	3-10	353	Aug	1041	47	18216	870
*¶North's Master's Pedemode	5-6	177	Aug	1680	77	11078	516
¶Pine Grove P. Rosalind	2-5	294	Aug	1116	46	13793	573
*¶Pleasant Hill Lady Sue	5-4	92	Aug	1903	75	6071	255
s. Pleasant Hill King Max		d. Pleasant Hill Gay Lady					
¶Rio Banco's Kitty Gold	6-3	193	Aug	1480	72	10595	476

§MARSH, WILLIAM J., CATTARAUGUS, N. Y. ARHT
Chapman's M-Bemar 2-1 207 Aug 683 32 5575 237
MELENYZER, CHARLES L., CHARMEL FARM, BELLE VERNON, PA.
*¶Basquaerie's S. Leader's Dolly 6-4 107 Sep 1009 50 4000 177
s. McDonald Farms S. Leader d. McDonald Farms P. Laurel
*¶Charmel's Elect Dora 4-3 123 Aug 1042 46 4835 204
s. Hominy Hill Elect d. Churn Creek's Victor's Dora
¶Charmel's Elect Ellen 2-0 47 Sep 798 35 1241 51
s. Hominy Hill Elect d. Charmel's Farm Valor's Helen
¶Charmel's Elect's Nel 2-3 64 Sep 1092 47 2316 94
s. Hominy Hill Elect d. Nelan's Mavourneen
¶Charmel's Elect Victorine 2-3 214 Sep 749 38 5972 293
¶Charmel's Hi Peer's Dahlia 2-3 47 Sep 953 35 1584 56
s. McDonald Farms High Noble Peer d. Franchester Perky Dahlia
¶Charmel's Hi Peers Della 2-2 70 Sep 1025 40 2527 91
s. McDonald Farms High Noble Peer d. McDonald Farms Fore Minerva
¶Charmel's Hi Peer's Elaine 3-2 49 Aug 1051 38 1781 63
s. McDonald Farms High Noble Peer d. Fairlawn Peerless Elaine
¶Charmel's Hi Peer's Ella 2-1 365 Jul 504 25 8111 406
¶Charmel's Peer's Dorothy 2-1 214 Sep 719 36 6394 264
*¶Charmel's Resolute Elaine 3-9 242 Sep 658 34 7262 349
*¶Franchester Labelle 7-8 365 Sep 548 25 13119 551
*¶Franchester Perky Dahlia 4-3 99 Sep 1030 39 3634 137
s. Gayoso Levity Peer d. Bethany Star Dahlia
¶Gladmor Farms Hi Peer Kitty 3-5 99 Sep 975 33 3436 117
s. McDonald Farms High Noble Peer d. Charmel's Royal Kittoline
*¶KenVer Noble Fortune 4-9 153 Sep 884 36 5444 214
s. McDonald Farms Fore Noble d. Cherub's KenVer Fortune
*¶Krum's Peggy's Best Hazel 6-3 310 Aug 1089 45 12856 533
*¶McDonald Farms Noble Peach 4-3 214 Sep 853 39 7211 333
MOFFAT, ROBERT Y. & SON & GRACE E., GRAYCE FARMS, DALTON, PA.
*¶Beaverkill Dorothy 3-8 268 Sep 527 27 9754 463
¶Beaverkill Frolic #3-4 360 Jul 693 41 11352 574
*¶Beaverkill Gay 4-11 227 Sep 984 44 9338 374
*¶Beaverkill Glow 4-1 219 Sep 1109 45 9725 398
¶Beaverkill Viceroy Tulip #3-2 286 Jun 305 12 8653 376
*¶Brighton Farms Trimabilis 4-9 339 Sep 914 53 13989 737
¶Brooklawn's Pretty Polly #2-3 327 Sep 268 16 9432 463
*¶Char-Lane Princess Barbara 3-8 247 Sep 875 40 9961 446
¶Damian Bettor 3-10 308 Sep 236 19 10992 615
*¶Damian Bloovic 4-9 196 Sep 1106 61 10111 537
*¶Damian Daitor 5-10 148 Sep 1693 79 10087 416
s. Damian Victor of Ridglydale d. Heartsease Butterfat Daisy
*¶Damian Victor's Bloom 3-10 227 Sep 1098 66 9644 534
¶Damian Victor's Darling 3-7 324 Sep 813 48 11090 612
¶Elmwood Prince's Fabelle 3-8 320 Sep 899 38 10911 505
¶Elmwood Prince's Janet 3-5 365 Oct 111 5 15975 738
¶Elmwood's Prince's Lady #4-1 339 Oct 85 5 13216 650
¶Fairlawn Actor's Faithful 2-2 80 Sep 1546 59 4029 128
s. Fairlawn Peerless Actor d. Foremost Footprint's Quantity
*¶Grayce Farms B. Victoria 5-4 332 Sep 916 48 14889 743
¶Grayce Farms E. Emilie 2-4 86 Sep 1145 52 3479 152
s. Grayce Farms G. Earl d. Grayce Farms L. Emilie
¶Grayce Farms F P Albie 2-10 238 Sep 730 38 7403 371
¶Grayce Farms F. P. Gentle 4-2 77 Sep 1065 53 2920 142
s. Fairlawn F. P. Jethro d. Meadow Spring Gentle
*¶Grayce Farms F. P. Mirth 4-7 206 Sep 1551 75 12569 578
*¶Grayce Farms F. P. Moneta 4-10 153 Sep 1269 65 8154 367
s. Fairlawn F. P. Jethro d. Damian Moneta
¶Grayce Farms F. P. Ravic 2-7 138 Sep 1080 49 5593 223
s. Fairlawn F. P. Jethro d. Damian Ravic
*¶Grayce Farms F. P. Shirley 5-11 193 Sep 1636 93 12950 584
*¶Grayce Farms F. S. Millie 4-11 304 Sep 1105 63 12983 724
¶Grayce Farms Gay Emilie 2-9 179 Sep 1083 56 7072 340
¶Grayce Farms Gay Victory Girl #3-10 259 Sep 388 18 8423 393
¶Grayce Farms G Bessie 3-0 183 Sep 1110 61 7835 353
¶Grayce Farms G. Dora 2-11 111 Sep 1038 42 4447 201
s. McDonald Farms Gallant d. Eudora of Holiday Farm
¶Grayce Farms G. Emilie 2-11 208 Sep 1162 53 9396 415
¶Grayce Farms G. Eudora 2-9 189 Sep 869 37 6886 290
¶Grayce Farms G. Favour 2-6 127 Sep 1081 53 5195 242
s. McDonald Farms Gallant d. Brooknill Romulus Favour
¶Grayce Farms G. Fay 3-1 234 Sep 1136 57 9930 447
¶Grayce Farms G. Invor 3-9 305 Aug 199 11 11448 538
*¶Grayce Farms G. Nancy #4-10 288 Jun 121 7 9313 441
*¶Grayce Farms G. Oralin 3-8 365 Aug 772 44 11782 631
¶Grayce Farms G. Pre Daffie 2-4 92 Sep 974 48 3188 145
s. Grayce Farms Prediction d. Grayce Farms G. Daffie
¶Grayce Farms G. Yarico 2-8 81 Sep 1070 53 3022 140
s. McDonald Farms Gallant d. Maxie's Rosamond Yarico
¶Grayce Farms J. Donalette 3-0 365 Jun 834 49 11998 650
¶Grayce Farms Jessica 2-10 365 Jun 573 37 13209 622
¶Grayce Farms J Irso 3-4 298 Sep 1053 57 11642 575
*¶Grayce Farms J. Marlene 5-5 162 Sep 1048 51 7112 321
s. McDonald Farms Jethro d. Maid's Marlene Dietrich
¶Grayce Farms J. Millie 3-11 260 Sep 893 51 10608 514
¶Grayce Farms J. Reah 3-10 270 Sep 765 39 8752 419
¶Grayce Farms J. Vannie 3-3 365 Jun 395 25 11284 615
¶Grayce Farms J. Vestal 5-3 70 Sep 1691 72 3913 149
s. McDonald Farms Jethro d. Grayce Farms G. Vestal
*¶Grayce Farms J. Violet 4-11 365 Jun 749 37 12737 578
*¶Grayce Farms Mirthful 5-11 186 Sep 1455 73 11127 526
*¶Grayce Farms Patier #7-3 331 Sep 209 10 12469 629
¶Grayce Farms P. F. Moneta 2-9 238 Sep 751 39 7358 345
¶Grayce Farms Pre Bette 2-11 225 Sep 965 55 8498 418
¶Grayce Farms Pre Charm 3-10 61 Sep 1266 68 2542 122
s. Grayce Farms Prediction d. Grayce Farms F. S. Charm
¶Grayce Farms Pre Elsa 3-8 305 Sep 29 1 11339 631
¶Grayce Farms Pre Lola 2-8 196 Sep 1024 58 7428 376
¶Grayce Farms Pre Mc J. Elsa 3-1 141 Sep 1134 59 5894 279
s. Grayce Farms Prediction d. Grayce Farms Mc J. Elsa
¶Grayce Farms Pre Millie 2-8 233 Sep 792 38 7363 357
¶Grayce Farms Pre Mirthful 3-8 107 Sep 1190 57 4402 201
s. Grayce Farms Prediction d. Grayce Farms Mirthful
¶Grayce Farms Pre Prima 3-3 365 Jun 321 22 10373 586
¶Grayce Farms Pre Reah 2-10 211 Aug 1005 60 7413 413
¶Grayce Farms Pre Vestal 2-6 197 Sep 973 50 7359 342
¶Grayce Farms Pre Violet 3-2 298 Sep 904 55 9973 551
¶Grayce Farms Prim Beda 2-11 231 Sep 851 41 7870 350
¶Grayce Farms Prim Bell 2-6 196 Sep 992 48 6895 299
¶Grayce Farms Prim J. Shirley 3-1 227 Sep 982 48 8687 395
¶Grayce Farms Prim's Floy 2-8 107 Sep 1010 52 3899 178
s. Grayce Farms G. Prim d. Floy Pilgrim of Maulton
¶Grayce Farms Princess Pre 3-1 273 Sep 877 49 9545 498
*¶Haddon's M. Ida 4-8 346 Aug 975 45 18819 814
*¶Ken-Edin Fleet Buttergirl 5-3 365 Jul 464 26 17405 885
¶Laurel Mills Flame #2-8 266 May 296 17 6757 321
¶Osborne Hill Pamela 2-7 305 Aug 432 23 9672 515
¶Pebblebrook's H. Tulip 2-10 283 Sep 885 58 9076 533
*¶Perona Country Maureen 4-2 355 Sep 694 33 15434 676
*¶Pine Grove Madge 7-0 305 Jul 329 21 13053 671
§MOFFETT, FRANK S., KATONAH, N. Y. ARHT
Pine Hill Charming Elsie 2-2 242 Jul 593 33 5854 264
§MOORMAN, SANDRA KAY, WACO, TEXAS. ARHT
*Brazos D. Faithful 4-5 305 Jun 7 5869 265
OKLAHOMA A. & M. COLLEGE, STILLWATER, OKLA.
*¶Sooner Ambassador Early 4-10 365 Jun 125 6 11073 543
¶Sooner Maxim Earring 2-9 365 Sep 459 23 8801 462
§ONLEY, W. T. CANNING COMPANY, NORTHFIELD FARM, SNOW HILL, MD. ARHT
*Northfield C. Jasmine 4-5 305 Jun 557 30 10919 561
Northfield H. Charline 2-4 305 Aug 622 31 7865 419
Northfield H. Charlot 2-11 32 Aug 842 42 865 43
s. Haldane's Prince of Cosquay d. Cosquay's Charmante
Northfield H. Iva 2-11 51 Aug 932 33 1507 56
s. Haldane's Prince of Cosquay d. Northfield's T. Iris
*Northfield H. Jubilee 4-5 305 Jun 271 14 10038 521
*Northfield H. Marleen 4-2 166 Aug 1035 49 6235 327
Northfield I. Beverly 2-3 38 Aug 1135 46 1340 54
s. Coldspring's B. R. Imperial d. Northfield A. Bebe
Northfield I. Cherrio 2-5 47 Aug 1009 43 1496 68
s. Coldspring's B. R. Imperial d. Northfield P. Cherry
Northfield I. Junebug 2-4 94 Aug 1101 45 3360 152
s. Coldspring's B. R. Imperial d. Northfield H. Junis
Northfield I. Trudy 2-6 195 Aug 1083 38 6608 253
*Northfield J. Cynthia 3-2 305 May 520 26 8096 378
Northfield J. Debbie 3-3 305 May 608 29 7392 344
*Northfield J. Penny 3-6 160 Aug 846 35 5674 245
*Northfield N. Birdy 3-5 305 May 560 31 10025 500
Northfield Noble Girl 2-4 41 Aug 866 32 1094 40
s. Coldspring's B. R. Imperial d. Gwynllan Noble Jean
*Northfield N. Petunia 3-5 305 Jun 236 13 10385 486
Northfield's N. Fayella 6-2 305 May 547 26 9214 419
§OSBORNE, H. ARTHUR, OSBORNE FARMS, CANTON, N. C. ARHT
Fidetta of Garden Creek 2-11 97 Aug 1027 51 3480 185
s. Cyrus of Garden Creek d. Francetta of Garden Creek
Garden Creek Gaymaid 2-2 97 Aug 749 38 2717 132
s. McNaughton's Sun-Deen d. Gardenia of Garden Creek
Garden Creek Mistletoe 2-7 305 May 50 2 5655 279
Garden Creek Varinka #3-2 317 Feb 130 7 5416 270
Hermosa of Garden Creek 2-11 121 Aug 875 44 3601 158
s. Hermosa of Garden Creek d. Haroldine of Garden Creek
§PAXSON, HENRY D., MRS., ELM GROVE, HOLICONG, PA. ARHT
*Brian Boru Royal Meadow Sweet 3-11 305 Jul 54 2 10034 451
Elm Grove's Beauty 2-2 92 Aug 742 46 2424 133
s. McDonald Farms Pre Lucky Boy d. Elm Grove's Valiant Lassie
Elm Grove's Charming Etta 2-3 283 Aug 712 43 6997 374
Elm Grove's Countess 2-2 133 Aug 832 40 3972 185
Elm Grove's Echo Lass 2-11 318 Aug 638 38 9645 542
Elm Grove's Echo Minerva 2-2 192 Aug 967 50 6063 300
Elm Grove's Faithful 2-3 31 Jul 823 42
s. Quarry Valley's Lad d. Elm Grove's Heather
Elm Grove's Julia 2-8 307 Aug 994 66 9467 470
Elm Grove's Lucky Witch 2-5 282 Aug 836 49 9865 507
Elm Grove's Nobles Girl 2-3 43 Aug 984 43 1288 58
s. Coldspring's Noble's Master d. Elm Grove's Heather Valley
Wilgorlan Farms Martha 2-2 286 Aug 516 31 6293 362
§PEEK, A. E., CANTON, N. C. ARHT
Melrita of Garden Creek 2-10 135 Aug 749 39 3797 167
s. Cyrus of Garden Creek d. Haywood Bailif's Meg
§PENNEY, H. R., PENN VILLA FARM, GRANVILLE, OHIO.
Ronnie of Penn Villa #2-1 280 Jun 223 14 5574 275
§PETERSON, WILLIAM O., RING-WIN FARMS, MOUNT PLEASANT, PA. ARHT
*Clarion Farms C. Dolly 5-1 305 Jul 72 4 7618 353
Clarion Farms Jane 4-1 305 Jun 12 6748 323
*Clarion Farms Jane 5-1 26 Aug 1032 37
s. Woodacres King R. Charmer d. Clarion Farms Judy
*Cloverland Bonny 6-10 258 Aug 972 44 10477 469
*Douglaston Baroness Blanche 7-8 365 Sep 307 13 10500 501
Gladys' Dwana Joan 4-10 256 Aug 841 44 9205 486
Langwater Satin 2-4 305 Jul 38 1 5290 256
*Law-Will Queen of Joy 7-5 197 Aug 912 38 7074 321
*Maywood R. Honey Bee 3-4 305 Aug 14 7494 397
*McDonald Farms Don's Oloma 5-3 254 Aug 838 43 8098 376
*McDonald Farms Pre Naomi 6-2 305 Aug 35 1 8194 390
Ring-Win Brilliant Bess 2-2 131 Aug 835 35 3726 157
Ring-Win Farms Ginnie 2-5 22 Aug 676 32
s. McDonald Farms High Oneida d. Windale Jubilee's Ginnie
Ring-Win Farms Glenna 2-2 114 Aug 925 38 3400 145
s. Charmel's Glenna Elect d. Northfield's P. Dora
Ring-Win Farms Monita 2-4 83 Aug 771 39 2228 107
s. McDonald Farms High Oneida d. Windale Jubilee's Beauty
Ring-Win Theda 3-3 201 Aug 660 32 5326 260
Woodvale Leader's Lida #5-8 273 Jul 25 1 5409 253
*Wyno Beau's Onyx 5-7 173 Aug 1099 51 6792 311
*Wyno Beau's Rosalee 5-11 171 Aug 1157 55 7723 383
PEW, ARTHUR E., JR., REDDING FURNACE FARM, ELVERSON, PA. ARHT
¶Applebrook's Antonette 3-3 305 Jun 113 6 9724 444
¶Confidence's Gena 3-11 305 Jun 70 4 8429 459
¶Confidence's Genola 4-11 305 Jun 230 14 11802 624
¶Redding Furnace Almeda #3-3 301 May 75 4 10482 532

§PHILBIN, PHILIP J., PHILCREST FARM, BOLTON, MASS. ARHT

*Philcrest Helena	6-0	281	Aug	655	32	8185	401
Philcrest Holly	2-11	15	Aug	412	16		
s. Philcrest Ruler		d. Philcrest Helena					

§PHILLIPS, CARMEN H., TOHICKON CREEK FARM, OTTSVILLE, PA. ARHT

Tohickon Creek Belle	2-1	298	Aug	752	35	9862	461
*Tohickon Creek Hattie	3-6	187	Aug	1076	55	7717	419
Tohickon Creek Jade	2-1	283	Aug	550	31	5581	287
s. Sir Designer of Tohickon Creek		d. Tohickon Creek Crystal					
Tohickon Creek Jendi	2-8	271	Aug	836	39	8914	425
Tohickon Creek Pearl	#2-1	270	Aug	186	11	7093	379

PINGREE, SUMNER, FLYING HORSE FARM, SOUTH HAMILTON, MASS.

¶Flying Horse Beacon's Lute	3-6	355	Aug	507	34	11050	687
*¶Flying Horse Colonel Buttercup	4-11	186	Aug	1152	61	8257	418
*¶Flying Horse Colonel's Belinda	9-3	202	Aug	1608	76	12564	580
*¶Flying Horse Colonel's Betty	5-10	294	Aug	1093	65	13986	823
¶Flying Horse Colonel's Daisy	2-9	311	Aug	1229	57	12927	602
*¶Flying Horse Colonel's Dorothy	10-0	231	Aug	1527	75	13782	673
*¶Flying Horse Fair Rose	6-7	57	Jul	1723	70	3195	133
s. Argilla Fair Royal		d. Flying Horse Master's Rose					
¶Flying Horse General Belletta	2-4	365	Aug	306	17	12768	672
*¶Flying Horse General's Clarise	7-10	212	Aug	1911	80	14909	690
¶Flying Horse General's Elena	2-3	119	Aug	1119	63	4856	261
s. Flying Horse Colonel's Promise		d. Flying Horse Select's Ellen					
¶Flying Horse General's Joy	3-2	75	Aug	1350	72	3420	166
s. Flying Horse Colonel's Promise		d. Haven Hill Melba's Joy					
¶Flying Horse General's Julia	2-2	78	Aug	1243	60	3199	150
s. Flying Horse Colonel's Promise		d. Sterlingold Lady Julia					
¶Flying Horse General Valentine	2-4	78	Aug	1470	65	3671	160
s. Flying Horse Colonel's Promise		d. Bethany Wistar's Lucky Girl					
*¶Flying Horse Gen. Lucky Girl	3-5	114	Aug	1761	79	6912	338
s. Flying Horse Colonel's Promise		d. Bethany Wistar's Lucky Girl					
¶Flying Horse Harmony Dorothy	2-2	365	Jun	184	11	11413	681
¶Flying Horse Harmony's Betty	2-4	281	Aug	1120	63	10857	576
¶Flying Horse Harmony's Flute	2-3	232	Aug	1040	56	8631	442
¶Flying Horse Harmony's Rose	2-5	127	Aug	1268	58	5527	241
¶Flying Horse King's Violin	3-4	168	Aug	1389	74	8354	422
¶Flying Horse M's Ellen	2-11	334	Aug	1071	52	12977	627
¶Flying Horse M's Holly	2-3	365	Jun	464	25	16719	840
¶Flying Horse T's Belinda	3-3	236	Aug	1161	58	9665	480
*¶Flying Horse T's Lucky	4-9	266	Aug	1459	60	14030	612
¶Flying Horse T's Peer Lute	2-10	365	Jun	501	31	14821	841
*¶Tamworth Utmost	8-4	319	Aug	1219	55	15576	665

§PRICKETT, RUSSELL, HADDON FARMS, MARLTON, N. J. ARHT

Haddon's B. Rita	2-2	26	Aug	873	41		
s. Coldspring's B. R. Banner		d. Brighton Farms Regalia					
Haddon's J. Arlene	2-3	305	Aug	221	11	10115	473
*Haddon's J. Beauty	3-5	98	Aug	1270	58	4476	202
s. Fairlawn Actor's Jupiter		d. Haddon's Lauretum Bonnie					
Haddon's J. Brenda	3-1	14	Aug	556	22		
s. Fairlawn Actor's Jupiter		d. Haddon's M. Bess					
Haddon's J. Charity	2-2	305	Aug	163	8	9195	444
Haddon's J. Cherry	2-6	45	Aug	1416	57	1998	84
s. Fairlawn Actor's Jupiter		d. Haddon's M. Coquette					
Haddon's J. Cindy	2-6	45	Aug	1364	59	1896	84
s. Fairlawn Actor's Jupiter		d. Haddon's Connie					
Haddon's J. Delight	2-3	365	Jul	428	25	10360	539
Haddon's J. Dutchess	2-4	305	Aug	598	32	11417	548
*Haddon's J. Kindness	3-4	31	Aug	1552	64		
s. Fairlawn Actor's Jupiter		d. McDonald Farms Her Karrissa					
Haddon's J. Marlene	2-8	98	Aug	1102	51	4052	188
s. Fairlawn Actor's Jupiter		d. Haddon's Ram Martha					
Haddon's J. Moonlight	2-4	305	Jul	43	2	8181	446
*Haddon's J. Tina	3-3	176	Aug	1198	53	8211	365
Haddon's J. Virginia	2-5	365	Jul	207	10	11256	540
Haddon's L. Theresa	2-3	31	Aug	1330	56		
s. Locust Grove I. Lucky		d. Haddon's Ram Tess					
Haddon's M. Clip	2-3	305	Aug	573	30	9609	436
*Haddon's M. Gail	4-11	365	Sep	386	24	12807	686
Haddon's M. Kathy	2-1	305	Jul	49	2	9952	507
Haddon's M. Kilt	2-3	305	Jul	176	9	8404	417
Haddon's M. Kit	2-2	153	Aug	962	50	5449	276
*Haddon's M. Marie	3-4	192	Aug	887	45	7682	369
*Haddon's M. Otelma	4-8	365	Sep	348	16	15261	678

§PRITZL, FRANK, GALE CREST, GRANGER, WASH. ARHT

Gale Crest Dan's Anita	2-4	158	Sep	727	45	4751	265
Gale Crest Dan's Harriett	2-0	305	Jul	658	35	7844	435
Gale Crest Dan's Honor	2-3	261	Aug	779	42	6984	359
Gale Crest Dan's Ingrid	2-1	152	Sep	610	32	3841	172
Gale Crest Dan's Inky	2-1	351	Aug	775	47	10120	584
Gale Crest Dan's Lettie	2-4	253	Sep	467	29	5778	319
*Gale Crest Dan's Polly	3-7	142	Sep	773	43	4503	228
*Gale Crest Ilene	7-4	305	Aug	594	32	11181	597
*Gale Crest V. Imogene	3-11	305	Sep	308	18	10195	490
*Gale Crest V. Lana	4-4	218	Sep	1076	63	10048	516

§RAND, JOHN A., RANDOM GUERNSEYS, SALISBURY, CONN. ARHT

Random Charity	2-3	211	Jul	531	26	4663	221
Random Favorite	2-7	305	Jul	348	16	7148	366
*Random Heroine	3-11	293	Jul	371	20	7139	365
*Random Mary	10-6	95	Jul	1264	46	4599	181
s. Franchester Wildair		d. Fairholme Maryanne					
*Random Primrose	5-7	129	Jul	1212	52	5803	235
*Random Priscilla	4-2	298	Jul	771	34	9513	462
*Random Rosabelle	4-3	180	Jul	925	47	5934	299
*Random Rosina	3-1	282	Jul	442	26	7018	356
*Random Tina	4-11	205	Jul	834	48	6012	340

§RANDALL, LEON P., LE CLARIN FARM, CORTLAND, N. Y. ARHT

Le Clarin Nola Eveline	2-5	365	Aug	259	15	7357	356
s. McDonald Farms Fore Noland		d. Le Clarin J. Eveline					
Le Clarin Nola Queen	2-5	305	Jul	15		6528	301
s. McDonald Farms Fore Noland		d. Le Clarin Queen					
Le Clarin Nola Walena	2-5	365	Aug	246	15	7831	391
s. McDonald Farms Fore Noland		d. Le Clarin Wally					

§REEVES, S. J., QUARRY HILL FARM, DOVER, OHIO. ARHT

*Holdridge Cheerio Janice	5-2	259	Sep	521	24	9412	398
*Quarry Hill Lamont's Diana	3-3	304	Sep	525	25	9443	436
Quarry Hill Lamont's Polly	3-5	286	Aug	617	28	9620	437
Quarry Hill's Pre Letty	2-1	191	Sep	271	15	3907	196
Quarry Hills Pre Polly	2-7	92	Sep	744	32	2334	98
s. Collinwood Predict		d. Quarry Hill's Sun Polly					
Tagalong's Viola	2-1	304	Sep	714	36	10280	501

REID, J. B., BAIN RIDGE FARM, FRANCESTOWN, N. H.

¶Bain Ridge Bittersweet	2-7	184	Aug	900	48	6499	291
¶Bain Ridge Bluette	3-5	305	Jul	167	8	11283	526
¶Bain Ridge Lois	2-7	305	Jun	668	43	9435	541
¶Bain Ridge Philamena	3-4	305	Jun	494	29	9477	499
¶Bain Ridge P. Marcia	2-2	212	Aug	973	48	7640	372
¶Bain Ridge Pre Eunice	2-7	305	Aug	381	23	8788	439
¶Bain Ridge Pre. Fern	2-4	278	Aug	697	40	8066	396
¶Bain Ridge P. Sylvia	2-4	298	Aug	791	44	10103	526
¶Bain Ridge Sweetheart	2-5	305	Aug	645	30	9317	395

REYNOLDS, JAMES R., LARCH FARM, WENHAM, MASS. ARHT

*Larches Clarice	6-0	365	Sep	111	5	13797	733
*¶Larches Countess Pat	5-4	158	Aug	1376	69	8098	415
*¶Larches Lady Julie	7-7	183	Sep	1116	55	8823	404
*¶Larches Polaris	9-7	309	Sep	1160	71	12167	661
*Larches Princess Avie	3-2	61	Sep	1156	48	2544	113
s. Larches Promise		d. Larches Duchess Virginia					
¶Larches Princess Hester	2-6	305	Jul	36	2	8715	479
¶Larches Princess Hope	3-5	43	Sep	1692	73	2391	99
s. Larches Promise		d. Larches Countess Hopeful					
¶Larches Princess Juliana	2-4	305	Jul	78	5	7980	423
¶Larches Senorita Sirius	2-2	74	Sep	1313	70	3076	153
s. Flying Horse Flute's Trumpeter		d. Larches Duchess Star					
¶Lone Maple Butterfat Primula	3-8	243	Aug	727	49	6639	425

RIFORD, L. S. & STAPLES, T. M., ESTATE, GREYSTONE FARM, AUBURN, N. Y. ARHT

¶Bain Ridge Pre Bette	2-5	305	Aug	243	14	8281	444
¶Beaulea Footprint's Petite	2-9	305	Sep	87	4	10823	540
*¶Caumsett Eastern Doris	9-3	305	Apr	37	1	14776	604
*¶Caumsett Eastern Doris	10-5	73	Sep	1847	65	4167	136
s. Caumsett High Strung		d. Caumsett Ocean Dorothy					
*¶Elho's Princess Beauty	4-5	137	Sep	1200	58	6417	278
s. Douglaston Baron Kenyon		d. Ruth's Evelyn					
*¶Greystone Adeline	6-11	305	Aug	132	7	10413	525
*¶Greystone Alexandra	5-10	365	May	633	33	17654	779
*¶Greystone Amber	5-11	192	Sep	1049	50	9117	412
s. Foremost Acme 5th		d. Doneddy Northern Honey					
*¶Greystone Annette	4-7	226	Sep	1018	35	10128	426
¶Greystone Argosy	3-7	161	Aug	1051	51	6413	319
s. Foremost Acme 5th		d. Greystone Charming Juno					
*¶Greystone Charming Artist	6-11	305	Jul	162	8	13515	656
¶Greystone Charming Bridget	2-8	54	Sep	911	41	1674	75
s. Caumsett Magnet		d. Doneddy Northern Fancy					
¶Greystone Charming Daisy	2-4	68	Sep	1227	45	2928	108
s. Caumsett Magnet		d. Greystone Princess Carol					
*¶Greystone Charming Fancy	6-1	365	Apr	360	23	12240	690
*¶Greystone Charming Fancy	7-2	92	Aug	1230	58	3851	187
s. Caumsett Magnet		d. Greystone Miss Fatima					
*¶Greystone Charming Inez	8-7	198	Sep	1185	66	9896	508
s. Caumsett Magnet		d. Greystone Royal Zest					
*¶Greystone Charming Jane	4-1	264	Sep	465	25	8500	447
*¶Greystone Charming Juno	8-5	226	Sep	1133	66	11455	579
*¶Greystone Charming Kitty	3-5	305	Apr	269	17	9401	494
*¶Greystone Charming Kitty	4-8	33	Sep	1398	81	1502	87
s. Caumsett Magnet		d. Doneddy Northern Fancy					
*¶Greystone Charming Lettie	7-11	321	Aug	704	35	11811	606
*¶Greystone Charming Louise	4-1	153	Sep	1196	59	7282	333
s. Caumsett Magnet		d. Caumsett Eastern Doris					
*¶Greystone Charming Martha	3-6	305	Aug	66	3	10737	538
¶Greystone Charming Nan	#3-2	219	May	612	37	5448	267
*¶Greystone Charming Option	3-9	116	Sep	793	38	3738	163
s. Caumsett Magnet		d. Greystone Royal Patricia					
*¶Greystone Charming Orchid	8-3	153	Sep	1085	57	7122	370
s. Caumsett Magnet		d. Princess of Robindale Farm					
¶Greystone Charming Phoebe	3-1	305	Aug	154	9	7930	430
*¶Greystone Charming Polly	8-0	171	Sep	951	49	6950	331
s. Caumsett Magnet		d. Greystone Lady Gail					
*¶Greystone Charming Sooki	3-5	61	Sep	979	49	2216	112
s. Caumsett Magnet		d. Foremost Honor's Quotus					
*¶Greystone Charming Susan	7-8	203	Sep	1252	64	10098	454
s. Caumsett Magnet		d. Greystone Royal Betsy					
¶Greystone Charming Ultra	2-2	305	Aug	163	7	7891	369
*¶Greystone Charming Viola	7-7	210	Sep	930	54	9634	465
s. Caumsett Magnet		d. Greystone Helen Garfield					
¶Greystone Charming Wendy	2-5	204	Sep	838	50	6705	348
s. Caumsett Magnet		d. Greystone Storm Lass					
*¶Greystone Northern Nickie	5-7	150	Sep	1191	58	7342	326
s. Caumsett Northerner		d. Greystone Royal Winkie					
*¶Greystone Northern Opal	5-2	287	Sep	391	17	10539	508
¶Greystone O. R. Connie	2-7	305	May	544	37	7891	400
¶Greystone O. R. Katie	2-5	178	Sep	817	54	5871	306
s. McDonald Farms Steadfast Oron		d. Greystone Royal Chloe					
¶Greystone O. R. Mabel	2-5	142	Aug	1044	46	5497	274
s. McDonald Farms Steadfast Oron		d. Greystone Northern Opal					
*¶Greystone Princess Anne	6-2	288	Aug	1220	60	15448	688
*¶Greystone Princess Carol	5-5	168	Sep	1436	55	9507	374
s. Caumsett Rex		d. Greystone Royal Edna					
*¶Greystone Princess Hope	5-3	135	Sep	1381	54	6891	287
s. Caumsett Rex		d. Caumsett Eastern Doris					
*Greystone Princess Jane	4-5	251	Sep	690	34	8251	353
*Greystone Princess Lassie	4-4	180	Sep	564	26	6350	269
s. Caumsett Rex		d. Greystone Charming Elsie					
*¶Greystone Princess Mary	3-11	256	Sep	922	41	11158	460
Greystone Princess Rosabel	3-9	100	Aug	686	25	2765	115
s. Caumsett Rex		d. Greystone Charming Belle					
¶Greystone Princess Sally	2-5	305	Jun	598	31	11325	548
*¶Greystone Princess Sally	3-5	39	Sep	1635	78	2067	99
s. Caumsett Rex		d. Greystone Royal Fashion					
*¶Greystone Royal Edna	10-1	153	Sep	1180	52	6769	286
s. Rex's Duke of White Farms		d. Greystone Moselle					
*Greystone Royal Fashion	9-1	365	May	27	1	9995	463
¶Greystone Star's Carol	2-5	305	Jun	187	9	8842	414

¶Greystone Val Belle	2-3	365	Aug	652	34	12106	624
¶Kenyon's Amy	4-7	86	Sep	1046	40	3171	131
s. Douglaston Baron Kenyon		d. Windwood Valor Amanda					
*¶Little Falls Ajax's Lana	4-3	123	Aug	978	37	5039	223
s. Caumsett Ajax		d. Elm Summit's Lelia's Lassie					
¶Ridgeway Phar Rae	2-7	305	Aug	22	1	10126	483
*¶Rosemount Rex Spring Day	#5-9	287	Sep	192	10	9119	385
*¶Sungold Valentine	#3-8	299	Aug	77	4	8453	439
ROBERTSON, DURANT, WINSTON-SALEM, N. C. ARHT							
¶Gay Princess Duke	4-10	304	Sep	590	31	8515	464
ROCKINGHAM FARM, WAPPINGERS FALLS, N. Y. ARHT							
¶Rockingham Gay Charm	2-6	116	Jul	836	42	3804	173
s. Rockingham Reveller		d. Rockingham Relicon					
¶Rockingham Gay Connie	2-4	365	Apr	219	12	10201	507
¶Rockingham Gay Contentment	2-4	342	Jul	233	11	10489	445
¶Rockingham Gay Lisa	2-8	156	Jul	746	43	4705	239
¶Rockingham Lady Emory	2-5	110	Jul	767	41	2977	145
s. Rockingham Foremost		d. Cowham Farm Emory's Rose					
Rockingham Lady Frances	2-4	72	Jul	889	39	2262	100
s. Rockingham Foremost		d. Rockingham Margo					
¶Rockingham Lady of The Glenn	2-4	258	Jul	894	45	9296	462
*¶Rockingham Meadow Belle	3-7	365	Jun	640	35	12343	632
¶Rockingham Reward	3-7	365	Feb	216	12	13517	593
§SANITARY FARM DAIRIES, INCORPORATED, SANFADAIR FARM, WHITE BEAR LAKE, MINN. ARHT							
*Dolly's Dot of Sanfadair	6-5	304	Aug	729	33	10533	452
*Gloria's Prediction Heiress	8-7	293	Aug	754	44	9602	553
*Jason's Judy of Cor-Alfa Farm	10-4	66	Aug	1238	55	2866	115
s. Boulder Bridge Jason		d. Comet's Judy of Cor-Alfa Farm					
Maple View Emory's Ann	3-5	305	Jul	355	18	8819	400
*Maple View Emory's Pixie	3-5	217	Aug	747	38	7336	359
*Quality Park Farm's Caroline	3-8	48	Aug	1147	50	1726	73
s. Locust Grove H. Lindsay		d. Quality Park Farm's Marlene					
*Sanfadair Alert's Amelia	4-7	240	Aug	778	35	9244	454
*Sanfadair Alert's Claudia	5-0	189	Aug	867	43	7254	333
Sanfadair Claudia Anne	2-9	365	Jul	367	20	9376	484
*Sanfadair Danny's Queen	3-3	305	May	638	33	7926	389
*Sanfadair Danny's Queen	4-3	30	Aug	983	37		
s. Sanfadair Royal Danny		d. Sanfadair Levity Queen					
*Sanfadair Elsa	4-3	166	Aug	847	35	6223	266
Sanfadair Glynn	2-2	121	Jul	770	30	3449	146
s. Green Meads Sanfadair		d. Sanfadair Levity Glynn					
*Sanfadair Ina	3-9	135	Jul	1038	48	5174	252
Sanfadair Iola	2-2	141	Aug	582	30	3209	155
s. Green Meads Sanfadair		d. Wild Farms' W's Iola					
Sanfadair Joy	2-10	305	Aug	622	27	11813	465
*Sanfadair Judy	3-4	196	Aug	844	43	6792	334
*Sanfadair Lady Joy	5-10	305	May	230	10	8415	320
Sanfadair Levity Roxy	7-11	239	Aug	843	44	9264	406
Sanfadair Lindsay Marlene	2-0	252	Aug	678	38	6572	324
Sanfadair Meads Alissa	2-4	174	Aug	833	35	4979	214
Sanfadair Meads Blossom	2-0	150	Aug	681	38	3699	194
s. Green Meads Sanfadair		d. Sanfadair Danny's Blossom					
Sanfadair Meads Cherry	2-2	305	May	73	4	5938	261
*Sanfadair Meads Linda	3-7	305	Jun	323	20	7486	384
Sanfadair Merry Agatha	2-1	261	Aug	626	33	6231	301
*Sanfadair Merry Betty	3-2	305	Jun	345	18	7414	351
Sanfadair Merry Claudia	2-3	141	Aug	718	36	3728	172
s. Sanfadair Merrymaker		d. Sanfadair Levity's Claudia					
*Sanfadair Merry Glynn	4-4	139	Aug	1035	47	5687	238
s. Sanfadair Merrymaker		d. Sanfadair Levity Glynn					
*Sanfadair Merry Iola	4-5	106	Aug	908	40	3471	149
s. Sanfadair Merrymaker		d. Wild Farms' W's Iola					
Sanfadair Merry Jane	2-5	305	Jul	434	22	8909	394
Sanfadair Merry Lobelia	2-1	305	May	228	11	7755	318
*Sanfadair Merry Lobelia	3-1	47	Aug	1094	43	1649	64
s. Sanfadair Merrymaker		d. Sanfadair Lobelia					
Sanfadair Merry Starlet	2-1	307	Jul	536	28	7169	312
Sanfadair Phil Annette	2-1	132	Aug	719	32	3576	162
s. Sanfadair Royal Phil		d. Sanfadair Meads Annette					
Sanfadair Phil Cherry	2-4	16	Aug	335	14		
s. Sanfadair Royal Phil		d. Sanfadair Merry Cherry					
Sanfadair Phil Claire	2-2	53	Aug	806	37	1348	64
s. Sanfadair Royal Phil		d. Sanfadair Royal Claire					
Sanfadair Prince Blossom	2-3	17	Aug	486	22		
s. Sanfadair Royal Prince Lad		d. Sanfadair Levity Blossom					
Sanfadair Prince Chuckles	2-1	236	Aug	444	26	5179	270
Sanfadair Prince Flora	2-3	54	Aug	822	41	1400	65
s. Sanfadair Royal Prince Lad		d. Sanfadair Royal Blossom					
Sanfadair Prince Florence	2-3	37	Aug	765	32	924	39
s. Sanfadair Royal Prince Lad		d. Sanfadair Royal Blossom					
Sanfadair Prince Iola	2-2	201	Aug	787	40	5490	260
Sanfadair Prince May	2-2	204	Aug	690	33	5430	240
Sanfadair Rocket Claudia	2-1	294	Aug	592	38	7373	391
Sanfadair Rocket Elizabeth	2-1	265	Aug	679	30	6610	311
Sanfadair Rocket Goldie	2-4	75	Aug	720	38	1835	94
s. Langwater Rocket		d. Sanfadair H. Elsa					
Sanfadair Rocket Hilda	2-1	238	Aug	722	37	6089	292
Sanfadair Rocket Janette	2-3	191	Jul	597	30	4638	227
Sanfadair Rocket Joy	2-2	221	Aug	691	32	6242	281
Sanfadair Rocket Lady	2-3	77	Aug	735	30	1885	79
s. Langwater Rocket		d. Sanfadair Levity Joy					
Sanfadair Rocket Linda	2-2	68	Aug	593	32	1449	84
s. Langwater Rocket		d. Sanfadair Linda					
Sanfadair Rocket Lucrest	2-2	255	Aug	743	37	6821	321
Sanfadair Rocket Paula	1-11	247	Aug	796	34	6743	273
Sanfadair Rocket Persimmon	2-0	305	May	481	21	7202	306
*Sanfadair Rocket Persimmon	3-1	15	Aug	502	23		
s. Langwater Rocket		d. Langwater Persimmon					
Sanfadair Rocket Phillis	#2-3	293	Apr	407	19	5762	250
Sanfadair Rocket's Arvilla	2-2	276	Aug	568	31	6581	326
Sanfadair Royal Anna	2-4	121	Aug	904	38	3833	158
s. Langwater Sir Royal		d. Sanfadair Anna					
*Sanfadair Royal Annette	6-5	57	Aug	1389	72	2453	127
s. Langwater Sir Royal		d. Sanfadair Danny's Annette					
*Sanfadair Royal Chloe	5-9	305	Aug	96	4	8410	423
Sanfadair Royal Chlotilde	3-5	305	Jun	109	6	7554	378
*Sanfadair Royal Dot	5-0	305	Jun	305	16	9295	452
Sanfadair Royal Ivy	2-1	166	Aug	634	36	4344	223
Sanfadair Royal Jean	2-5	305	Jun	346	16	7178	304
Sanfadair Royal Judy	2-3	305	Jun	87	3	5672	271
*Sanfadair Royal Judy	3-3	17	Aug	600	25		
s. Langwater Sir Royal		d. Jason's Judy of Cor-Alfa Farm					
*Sanfadair Royal Louise	4-5	127	Aug	973	45	4844	219
s. Langwater Sir Royal		d. Sanfadair Louise					
Sanfadair Royal Pearl	2-6	8	Aug	137	6		
s. Langwater Sir Royal		d. Sanfadair Danny's Annette					
*Sanfadair Royal Starlet	4-9	223	Aug	840	41	7470	351
Sanfadair Royal Starlight	2-6	305	Jun	65	3	7746	340
*Sanfadair Royal Starlight	3-7	10	Aug	385	17		
s. Langwater Sir Royal		d. Sanfadair Levity Star					
*Sanfadair Royal Susan	3-8	271	Aug	783	37	8963	442
*Sanfadair Royal Susette	#3-0	304	Aug	185	11	7556	354
Sanfadair Sir Royal Chlotilde	2-4	51	Jul	954	38	1569	63
s. Langwater Sir Royal		d. Sanfadair Danny's Chlotilde					
Sanfadair Sir Royal Rubette	2-3	305	Aug	204	13	5934	291
Sanfadair Sir Royal Ruby	1-11	305	May	455	23	5530	265
*Sanfadair Sir Royal's Blossom	4-4	236	Aug	884	45	8875	416
*Sanfadair Sir Royal's Chuckles	4-10	162	Aug	511	28	4415	221
s. Langwater Sir Royal		d. Sanfadair Steadfast Chuckles					
*Sanfadair Sir Royal's Maid	4-1	293	Aug	711	42	9715	494
*Sanfadair Topsy	3-4	278	Aug	225	12	6343	300
Sanfadair Violet	2-0	183	Aug	731	34	5220	243
§SCHUTT, HAROLD S., SPAR HILL FARM, CHADDS FORD, PA. ARHT							
*Spar Hill Armeria	10-5	160	Aug	1229	59	7392	326
s. Coronation King's Heir		d. Merrily of Hill Girt					
*Spar Hill Armeria 2d	5-10	236	Aug	766	37	10087	486
*Spar Hill Aspen	4-2	61	Aug	1184	58	2328	115
s. Gardenville Taurus		d. Spar Hill Jasmine					
Spar Hill Balsam	2-5	305	Jul	374	24	7280	400
Spar Hill Bayberry	2-3	102	Aug	968	49	3322	148
s. Caumsett Lineman		d. Spar Hill Mertensia					
*Spar Hill Bellflower	6-10	292	Aug	529	28	9971	463
Spar Hill Cassandra	2-3	127	Aug	641	34	3305	160
s. Fairlawn Actor's Philosopher		d. Spar Hill Catnip					
*Spar Hill Cherry Blossom	7-4	138	Aug	1333	63	6396	299
*Spar Hill Dogwood	3-2	230	Aug	421	23	6252	307
Spar Hill Euonymus	2-5	305	Aug	14		6393	359
*Spar Hill Ginger	3-10	305	Aug	10		8554	489
*Spar Hill Ginkgo	6-9	58	Aug	1098	51	1973	100
s. Gardenville Taurus		d. Spar Hill Genista					
Spar Hill Goldenbell	2-1	286	Aug	755	48	7923	426
*Spar Hill Gooseberry	6-5	68	Aug	1554	73	3369	155
s. Caumsett Lineman		d. Glenburnie Gem 2d					
Spar Hill Hickory	3-5	168	Aug	553	30	4746	243
*Spar Hill Holly Barberry	5-4	55	Aug	1115	52	2080	95
s. Caumsett Lineman		d. Spar Hill Holly					
*Spar Hill Hyacinth 4th	9-3	201	Aug	1201	58	9346	441
*Spar Hill Jasmine	8-2	176	Aug	1114	56	7906	386
*Spar Hill Jonquil	9-3	147	Aug	1172	53	6280	273
Spar Hill Laurel	2-1	243	Aug	489	27	5511	262
*Spar Hill Linden	5-4	243	Aug	849	52	8797	451
Spar Hill Madrona	2-3	286	Aug	395	23	6660	344
*Spar Hill Orange Blossom 6th	7-5	86	Aug	840	37	2976	126
s. Spar Hill Duke of Windsor		d. Spar Hill Orange Blossom					
*Spar Hill Pin Oak	5-7	305	Aug	24	1	8510	444
Spar Hill Plumbago	2-3	172	Aug	615	38	4416	242
Spar Hill Poplar	2-8	305	Jun	450	28	6407	379
*Spar Hill Primrose 2d	11-11	117	Aug	1251	69	5093	241
s. Spar Hill Duke of Windsor		d. Spar Hill Primrose					
*Spar Hill Purple Beech	3-5	305	Jul	354	19	8236	443
Spar Hill Rhododendron	2-4	58	Aug	859	38	1626	70
s. Fairlawn Actor's Philosopher		d. Spar Hill Timbleberry					
*Spar Hill Robinia	4-1	205	Aug	848	55	7587	452
*Spar Hill Scarlet Oak	5-3	247	Aug	536	30	9151	502
*Spar Hill Sugar Maple	5-5	305	Sep	7		6412	401
Spar Hill Sycamore	2-1	236	Aug	565	34	6321	321
*Spar Hill Twin Oak	3-4	305	Jun	70	4	7338	424
Spar Hill Veronica	2-3	79	Aug	686	33	2020	96
s. Fairlawn Actor's Philosopher		d. Spar Hill Ginkgo					
SECO COMPANY, INCORPORATED, SECO FARMS, ARCADIA, MO.							
*¶Gayhead's Finch	6-5	169	Aug	1394	63	9621	411
*¶Seco Forward's Bonnie	4-5	135	Aug	1188	57	6171	304
s. Fairlawn Actor's Forward		d. Seco Im-Bue					
¶Seco Forward's Cynthia	2-3	308	Aug	506	34	7779	456
¶Seco Forward's Faithful	2-4	357	Aug	819	41	12103	587
¶Seco Forward's Geneva	2-5	365	Aug	313	15	10623	542
¶Seco Forward's Gypsy	2-3	126	Aug	1166	51	5342	239
s. Fairlawn Actor's Forward		d. Seco Imperial Gretchen					
*¶Seco Forward's Irma	3-11	222	Aug	890	46	8259	413
*¶Seco Forward's Linda	5-4	179	Aug	979	47	7640	384
*¶Seco Forward's Pansy	4-9	365	Aug	109	6	10491	565
¶Seco Forward's Pretty Spot	2-5	195	Aug	911	42	6987	318
¶Seco Forward's Rosa	2-10	115	Aug	983	44	4530	187
s. Fairlawn Actor's Forward		d. Gayhead's In-repose					
*¶Seco G. I. Flute	5-1	202	Aug	903	43	8783	394
¶Seco G. I. Kitty	4-9	117	Aug	996	47	4652	208
s. Gayhead's Imperial		d. Khediva of Woodside					
*¶Seco G. I. Maiden	4-7	238	Aug	1070	45	10822	439
*¶Seco G. I. Neva	3-5	156	Aug	916	44	6183	302
*¶Seco G. I. Una	4-8	280	Aug	699	41	9245	542
*¶Seco G. I. Unice	#4-6	363	Jul	236	10	11741	551
*¶Seco Im-Faithful	6-8	365	Jun	807	37	13422	619
*¶Seco Imperial Gretchen	5-11	139	Aug	1313	55	7353	312
s. Gayhead's Imperial		d. Gael's Greta of Homestead					
*¶Seco Imperial Thelma	4-11	317	Aug	972	45	13817	654
*¶Seco In-Nocent	7-1	365	Jun	604	34	13433	641
¶Seco King's Alma	2-7	189	Aug	788	41	5816	296
¶Seco King's Amie	2-4	125	Aug	976	41	4333	197
s. Seco Forward's King		d. Seco G. I. Ann					
¶Seco King's Phyllis	2-5	154	Aug	1046	50	5995	280
*¶Seco Monita	6-1	363	Aug	694	31	13973	671
*¶Sheldegren Emily	7-2	365	Jun	254	12	13886	626
§SHAFER, MARTIN, SANS SOUCI FARM, FOWLER, CALIF. ARHT							
Adohr Hornet's Clarise	2-5	305	Aug	254	14	6771	331
Elm Lane Anise	2-2	184	Aug	526	23	4179	172

Sans Souci Lady Betty	2-7	221	Aug	538	26	5158	232
Sans Souci Masher Topsy	2-5	208	Aug	641	37	5484	308
Sans Souci Mora	3-1	305	Aug	418	23	7946	396
Sunny Acres Ornate's Arline	2-9	305	Aug	223	12	5957	317

SHAW, HAYDEN J., MOSCOW, PA.

¶Beaverkill Susan	#3-4	324	Mar	800	41	11398	551

SHORE, MARIE M. & R. D., JR., SHORE FARM, WINSTON-SALEM, N. C. ARHT

*¶Jesse's Daisy's Best	5-8	231	Aug	921	34	8950	383
*¶Klondike Pre-Iris	5-3	365	Sep	24	1	10703	463
¶Shore Farm Golden Promise	2-11	365	Sep	311	18	10678	578
¶Shore Farm Majestic Polly	3-9	62	Aug	1120	45	2244	92
s. Grand View Majestic's Captain		d. Shore Farm Senor's Princess					
*¶Shore Farm Senor's Laura	4-8	365	Sep	315	15	11480	499
¶Supreme's Queen Anita	4-5	365	Sep	462	20	10852	504

§SMITH, PHILIP W. & ORIN A., WAYSIDE FARM, NEW HOPE, PA. ARHT

Evergreen Alaluby	2-3	365	Jun	262	16	9336	532
Evergreen Alexarue	2-3	318	Aug	565	32	8423	412
*Evergreen Ailitu	6-10	145	Aug	1115	58	7754	334
Evergreen Alrulithtu	1-10	305	Mar	15		7473	372
Evergreen Deilitu	3-1	305	May	587	33	9198	425
Evergreen Demistry	2-7	305	Jul	117	6	8950	458
*Evergreen Helena	3-9	305	Jul	184	10	9840	515
*Evergreen Hillmass	3-5	203	Aug	1156	61	9850	517
Evergreen Phyllea	1-5	131	Aug	832	41	4111	172
Evergreen Ralahoney	2-3	80	Aug	1022	47	2575	106
s. Evergreen Sir Raleigh		d. Evergreen Howistarony					
Evergreen Ralaliella	#2-1	303	Jun	400	23	5748	302
Evergreen Ralefetu	2-5	61	Aug	1007	48	1918	90
s. Evergreen Sir Raleigh		d. Evergreen Lady Fetu					
Evergreen Rallila	2-4	305	Jun	293	16	5995	294
Evergreen Salagrady	2-4	59	Aug	1023	45	1873	76
s. Evergreen Sir Alexander		d. Evergreen Bo Grady					
Evergreen Salarella	1-11	59	Aug	1025	49	1685	81
s. Evergreen Sir Alexander		d. Evergreen Zerella					
Evergreen Sal-Cosette	1-9	365	Jun	299	19	7611	421
Evergreen Saleatu	2-0	151	Aug	771	42	4758	239
Evergreen Sanzy	2-2	315	Aug	725	38	9618	482
Evergreen Slea Beitu	2-1	268	Jul	377	24	6698	370
Evergreen Sosey	2-6	73	Aug	965	41	2206	102
s. Evergreen Sir Alexander		d. Evergreen Hosey					

§SMITH, S. ROSS, OVERHILL FARM, TRUSSVILLE, ALA. ARHT

*King's Anita Pet	7-0	236	May	713	38	8313	393
*Majesty Lane Princess	5-5	284	Jul	357	16	6819	318
Overhill Abe's Betty Lou	2-3	177	Jul	789	37	4892	229
Overhill Abe's Dotty	2-1	273	Jul	678	33	6698	325
Overhill Abe's Lassie	1-8	305	May	56	2	6176	306
Overhill Abe's Pearlette	2-5	305	Jul	104	5	5813	292
Overhill Abe's Petunia	2-4	305	Jun	79	4	8762	443
Overhill F. Golden Charm	2-2	41	Jul	759	35	968	45
s. Shoal Falls L. Fashioner		d. Riegeldale Emory's Charm Lady					
Overhill F. Minnie Lee	2-3	281	Jul	572	33	6489	355
Overhill F. Moonlight	2-2	218	Jul	745	36	5821	286
Overhill F. Nannette	1-8	365	Jun	479	23	7116	361
Overhill F. Shirley May	2-1	303	Jun	424	27	5790	331
Overhill Thunders Annie	2-11	282	Jul	366	20	5252	278
*Primrose Farms Lottie	7-1	264	Jul	871	41	9467	485
*Whidary Virginia	9-0	288	Jul	646	29	7871	374

§SMOCK, KENNETH, MR. & MRS., KEN VER FARM, INDIANAPOLIS, IND. ARHT

*Circle Drive's H. H. Connie	4-4	175	Jul	806	36	5427	240
s. Hominy Hill Winston		d. Circle Drive's A. C. Cameille					
Hullwood Queen Columbine	2-9	305	Apr	509	26	7417	332
Hullwood Queen Molly	2-8	187	Jul	660	29	5217	256
Ideal's Marshall's Ida	3-9	305	Apr	97	7	6368	324
*White Lick Farms Ishbell	4-7	305	Apr	290	20	6190	351

§SNYDER, A. P., WYOLINA FARM, CONCORD, N. C. ARHT

*Clear View Prince's Tray	7-11	237	Jul	490	20	6441	292
Erma Betty	1-10	303	Jun	443	18	5955	287
*Gold Branch MF Viola B	10-0	216	Jul	742	33	7318	320
Quail Roost Lady Rosary	5-3	89	Jul	869	45	2852	138
s. Quail Roost Master Max		d. Restmore Queen Rose					
*Verne Dale Bruno's Joanna	9-4	120	Jul	864	34	3896	167
s. Edisto Farm's Bruno		d. Joanne of Kerr's Dairy Farm					
Wyolina Royal's Connie	2-7	61	Jul	813	32	1675	77
s. Verne Dale Majesty's Royal		d. Verne Dale Bruno's Joanna					
Wyolina Royal's Dimple	2-10	265	Jul	614	33	6246	323
Wyolina Royal's Dolly	3-4	116	Jul	784	37	3634	160
s. Verne Dale Majesty's Royal		d. Gold Branch MF Viola B					
Wyolina Royal's Jill	2-9	35	Jul	908	42	1017	47
s. Verne Dale Majesty's Royal		d. Wyolina Judy					
*Wyolina Royals May	3-5	305	Jun	297	16	6360	357
Wyolina Royal's Norah	3-2	291	Jul	306	18	5438	302
Wyolina Royal's Patsy	3-4	124	Jul	725	29	3517	151
*Wyolina Tray's Margie	6-1	57	Jul	1061	47	1883	85
s. Quail Roost Master Max		d. Clear View Prince's Tray					

§TRYON, RALPH G., JR. & CHARLES H., TRYON FARM, SOUTH GLASTONBURY, CONN. ARHT

Dunwalke B. V. Generous	#2-4	212	Jun	223	11	5622	284
*Eastleigh F. Glenda	#4-2	258	Aug	269	12	8171	415
*Eastleigh F. Petite	#4-1	227	Jul	419	24	6932	325
*Eastleigh L. Velvet	3-11	291	Aug	312	16	7195	345
Elmhaven General Canase	2-2	261	Aug	617	33	7183	334
Grassland Loubelle	3-3	109	Aug	940	40	3785	187
s. Wethersfield Majesty		d. Hidden Acres Jameel's Loubelle					
Grassland Patty's Presto	3-3	263	Aug	401	21	7238	373
Lynbrook M. B. H. Mercy	2-5	141	Aug	836	38	4367	200
Lynbrook M. B. H. Petunia	2-2	212	Aug	613	29	5467	255
Lynbrook M. B. W. Annie	2-5	365	Aug	153	9	9587	510
Lynbrook Royal Lillian	2-8	222	Aug	428	21	4503	222
M. H. Ace's Bl. Nellie	2-2	161	Aug	774	34	4879	227
M. H. Ace's S. Cinderella	2-7	199	Aug	558	28	5179	248
M. H. Jasmine's A. Bl. Nora	2-2	123	Aug	779	36	3401	155
s. M. H. Jasmine's Ace		d. M. H. Blazer's Ch. Nora					
M. H. Pharaoh's Alfreda	2-9	264	Aug	621	31	6870	354
M. H. Pharaoh's Obesity	2-8	265	Aug	486	22	6639	316
Mulhocaway Wise Barbette	2-5	104	Aug	594	21	2711	110
s. Mulhocaway Butterfat Wisdom		d. Elm's Barbara Rose					
Mulhocaway Wise Hildene	2-2	153	Aug	747	27	4244	196
s. Mulhocaway Butterfat Wisdom		d. Mulhocaway Hilda S.					
Mulhocaway Wise Julie	2-6	68	Aug	1017	47	2217	111
s. Mulhocaway Butterfat Wisdom		d. Mulhocaway Butterfat Quail					
Mulhocaway Wise Lila	2-2	104	Aug	773	36	2740	125
s. Mulhocaway Butterfat Wisdom		d. Mulhocaway Butterfat Lilac					
Mulhocaway Wise Novelty	2-2	104	Aug	692	31	2373	107
s. Mulhocaway Butterfat Wisdom		d. Mulhocaway Nova N					
*Verney Farm Beauty	5-3	210	Aug	860	34	7644	333
*Verney Farm Elsie	3-1	189	Aug	874	37	7251	326
Wadsworth Royal Jenny	3-1	143	Aug	846	34	4316	183
Wadsworth Royal Jollity	#2-5	289	Jun	328	17	7202	309
*Woodcock Kim	3-5	217	Aug	791	37	7550	379
Woodcock Ludell	2-6	181	Jul	690	33	5120	260

§VARY, ROBERT F., STERLING, ILL. ARHT

Ideal's Pretores' Marcella	2-5	305	May	497	26	9330	466

§WALKER, J. F., PINE GROVE DAIRY FARMS, PORTSMOUTH, VA. ARHT

Pine Grove Della Sue	2-4	153	Jul	999	41	5427	215
Pine Grove Foam Idol	3-11	173	Jul	809	30	5221	204
Pine Grove Golden Jane	#2-4	274	Aug	533	26	5748	282
Pine Grove Her Iona	2-4	181	Jul	769	39	4715	238
Pine Grove Her Lady	2-4	134	Jul	758	37	3664	173
s. Pine Grove Mars Hero		d. Pine Grove Peaches Noble Lady					
Pine Grove King's Heroine	2-7	134	Jul	911	40	4010	174
s. McDonald Farms King James		d. Ideal's Champ's Heroine					
Pine Grove May Persus	2-3	147	Jul	816	34	3883	161
s. Bayville General Lee		d. Benton's Lucky Persus					
Pine Grove May Phoebe	2-4	237	Jul	757	34	6192	281
Pine Grove Nero Pansy	2-5	365	May	182	12	8055	439
Pine Grove Princess Lota	2-4	243	Jul	594	28	5817	281
Pine Grove Princess Mota	2-5	212	Jul	538	27	4338	214
Pine Grove Princess Viola	2-3	134	Jul	837	34	4098	171
s. Pine Grove Heir's Prince		d. Benton's Lucky Viola					
*Pine Grove Teena	#3-8	281	Nov	103	6	5358	250
Walnut Grove M. Ambition	4-2	176	Jul	899	41	6942	334

§WASHINGTON, STATE COLLEGE OF, PULLMAN, WASH.

Chinook Anson Betty	2-7	305	Jun	234	12	7340	392
Chinook Anson Connie	2-8	305	Jul	335	18	6240	335
Chinook Regal Koba	2-7	365	Aug	817	39	10639	501
Chinook Treasure Harriet	3-2	288	Jul	659	33	8692	432

§WASTCOAT, OLIVER BURTON, LAKE FOREST, ILL. ARHT

Burton Lane Romulus Royal Bell	2-4	365	Sep	330	15	9482	455

§WEAVER, VIRGIL C., VILLA CREST FARM, GOSHEN, IND. ARHT

*Douglaston Challenger's Grace	4-9	299	Aug	890	49	9583	553
Emroy Baron's Lilly	2-0	129	Aug	773	35	3531	161
s. Douglaston Baron Kenyon		d. Emroy Lilly					
Emroy Baron's Peggy	2-2	73	Aug	671	33	1715	74
s. Douglaston Baron Kenyon		d. Emroy Peggy					
Emroy Baron's Phoebe	2-1	162	Aug	901	34	5268	201
*Villa Crest Comly Lillian	3-6	365	Jul	571	35	9277	526
Villa Crest H. Charming	2-4	315	Aug	786	38	8261	384
*Villa Crest H. Lilyrose	6-6	126	Aug	1175	67	5626	286
*Villa Crest H. Lona	6-2	168	Aug	1133	54	6619	340
Villa Crest King's Delinda	2-3	163	Aug	1025	52	5491	294
Villa Crest King's Helen	2-5	352	Aug	791	43	9993	550
Villa Crest King's Loyal	2-4	121	Aug	844	47	3430	176
s. Lake Louise King of Villa Crest		d. Villa Crest King's Louise					
Villa Crest King's Lucille	4-5	365	Aug	565	25	12741	644
Villa Crest King's Lulu	2-5	75	Aug	1153	55	2797	136
s. Lake Louise King of Villa Crest		d. Villa Crest Comly Lillian					
Villa Crest King's Vallora	2-5	136	Aug	836	44	3986	190
*Villa Crest P. Lil	4-7	365	Jun	457	27	13122	739
*Villa Crest P. Lucky	5-3	210	Aug	1100	58	7690	422
*Villa Crest P. Valeta	5-3	171	Aug	1400	72	8932	431
Villa Crest Val Leota	2-7	343	Aug	739	35	9022	476
*Villa Crest Velvet	#3-5	345	Apr	604	30	10080	489

§WHITE, W. T., HALFRED FARMS, CHAGRIN FALLS, OHIO. ARHT

*Laura of Halfred Farms	5-7	249	Aug	736	36	8824	416
Matillie of Halfred Farms	3-2	305	Aug	387	20	8182	435
*Nan of Halfred Farms	8-8	231	Aug	809	35	8297	412
Nonette of Halfred Farms	3-5	98	Jul	609	28	2894	138
*Rebecca of Halfred Farms	4-3	158	Aug	818	36	5078	238
Rhoda of Halfred Farms	2-3	305	Jun	361	19	6259	333
Roxy of Halfred Farms	2-1	305	Jun	47	2	4834	247
Ruby of Halfred Farms	3-4	305	Aug	130	8	6266	358
*Verna of Halfred Farms	3-5	220	Aug	772	37	7452	362

§YAKIMOFF, NATHAN, FLORENCE & NATALIE, PINE HILL FARM, KATONAH, N. Y. ARHT

*Ben Tulloch Country Belle	4-10	365	Apr	245	12	11149	552
Corbett Farm Polly	2-5	297	Jun	579	36	6797	349
*Creek Side Jester's Jane	5-1	365	Apr	144	6	10904	504
*Golden Presto's Premier	10-4	212	Jul	1001	49	8715	405
*Lottie's Princess Anne Rose	5-11	365	May	250	14	12338	630
*Pine Hill Agnes Snowflake	9-9	273	Jul	725	29	10441	427
Pine Hill A. Jess	2-8	122	Jul	927	37	4056	174
s. Pine Hill Airmale		d. Pine Grove Farms Jessica					
Pine Hill A. Lady	2-5	305	Jul	115	6	7872	384
Pine Hill Charming Agnes	3-2	122	Jul	797	35	3736	174
s. Pine Hill Charlotte's Peer		d. Pine Hill Agnes Charm					
Pine Hill Peerless Jeanne	2-2	40	Jul	1065	43	1364	55
s. Sportsman's Earnest Peer		d. Creek Side Jester's Jane					
Pine Hill Peerless Levity	3-2	56	Jul	1108	39	2099	75
s. Sportsman's Earnest Peer		d. Pine Hill Forward Levity					
Pine Hill Peerless Patina	2-5	305	Jul	261	14	7581	380
Pine Hill Peerless Rosie	2-5	305	Jun	516	32	8391	437
Pine Hill Peerless Valorie	2-5	151	Jul	785	35	4836	241
Pine Hill Peerless Wilma	2-3	122	Jul	859	36	3942	175
s. Sportsman's Earnest Peer		d. Greenbank Wilma					
Pine Hill Sparkle Ann	2-8	234	Jul	737	34	6883	308

ZEITLER, PETER, ZEITLER FARM, GLASGOW, DEL.

*¶Zeitler's Prediction Orpha	5-8	111	Aug	1938	99	7191	362
s. McDonald Farms Prediction Jr.		d. Maywood R. Orpha					

ECONOMY. . .

. . . THAT'S AN INGREDIENT every Guernsey breeder wants to inject into his own operation • The dictionary says ECONOMY is an action that is WISE and FRUGAL • We say a breeder is wise and frugal in placing his herd on official test.

YES, TESTING IS ECONOMICAL — PROFITABLE, TOO !
BE BOTH WISE AND FRUGAL . . .

Put Your Herd on Test Today With —

THE AMERICAN GUERNSEY CATTLE CLUB
Peterborough • New Hampshire

OFFICIAL HERD IMPROVEMENT RECORDS

C following Days in Milk indicates that calving requirements were met.

OWNER AND RECORD	Age	Days In Milk	Lbs. Milk	Lbs. B. Fat
ALABAMA				
AVONDALE MILLS, AVONDALE MILLS DAIRY, SYLACAUGA				
Avondale's Maxine	7-10	211-2X	5020	261
s. Bournedale Maxim La Noce		d. Graceland Max Helena		
PEINHARDT, CARL A., EDGEWOOD, CULLMAN				
Grassviews His Honors Babe	8-2	291C-2X	8625	322
s. McDonald Farms His Honor		d. Clear Springs' Gold Dinah		
Maple Grove Highmost Anne	4-6	256C-2X	5385	359
s. Klondike Highmost		d. Gayoso Legacy Blossom		
Edgewood Empress Kathy	2-0	264C-2X	6545	318
s. Bayville Maxim Impact		d. Grassview's His Honor's Babe		
ST. BERNARD COLLEGE, PLACID OAKS FARMS, SAINT BERNARD				
Aleda's Bessie	13-1	305-2X	8510	338
s. Lucy Mae's Squire		d. Alida's Azalea		
ARIZONA				
ARIZONA, UNIVERSITY OF, TUCSON				
U of A Warriors Eldomil	3-9	305C-2X	7627	398
s. Welcome-In Warrior		d. U of A Surrogate's Eldomil		
U of A Warrior's Eldora	2-7	290C-2X	8696	391
s. Welcome-In Warrior		d. U of A Lubas Eldorene		
U of A Warriors Bi Ellen	2-5	305C-2X	9502	428
s. Welcome-In Warrior		d. U of A Lubas Ellen		
U of A Crovalor Eldorix	2-7	287C-2X	6037	277
s. Happyholme Crown Valor		d. U of A Granger's Edorix		
EWING, JAMES W., JR. & MARIE M., SHADY NOOK GUERNSEY FARM, TUCSON				
Happyholme Crown Cleopatra	6-4	305C-2X	7642	305
s. Pine Manor Crown Majesty		d. Santa Ynez Valor's Cleopatra		
Shady Nook's Warrior's Melba	3-11	305-2X	6884	268
s. Welcome-In Warrior		d. Shamrock Farms Joyce		
McCLELLAND, W. T. & SON, SHAMROCK GUERNSEY FARM, TUCSON				
Shamrock Farms Bonet	3-3	197-2X	6061	251
s. Welcome-In Warrior		d. Shamrock Farms Boquet		
Shamrock Farms Warrior's Patsy	2-3	344C-2X	7846	372
s. Welcome-In Warrior		d. Shamrock Farms Santa Patricia		
RASKOB, J. J., JR., NIHIGHAN FARM, TUCSON				
Shady Nooks Surrogates Trini	8-5	305-2X	6560	285
s. U of A Mildred's Surrogate		d. Shady Nook's Trini		
Gaylords O K Topsy	6-11	305C-2X	10218	432
s. Gaylord Squire's Honor		d. Gaylord Moonlight's Twinkle		
Shady Nooks Winnie	5-11	305-2X	9625	506
s. U of A Eldor Royal Claud		d. Shady Nook's Val's Wanda		
Ben Lomond Docs Gentle	5-7	305C-2X	9069	445
s. Doc of Sun Shine Valley		d. Genevieve of Edgehill		
Riegeldale Bens Carry	4-3	305C-2X	6663	318
s. Riegeldale Illustrious Benjamin		d. Blakeford Carry		
Shamrock Farms Verna	3-2	305C-2X	6805	311
s. Prestdale Monarch's Vandolier		d. Prestdale Triumph's Veda		
Shady Nook Nathans Granny	2-0	305C-2X	4752	287
s. Nihighan Nathan		d. Shady Nook's Regal's Ginny		
Nihighan Lady Mirth	3-3	293C-2X	7603	406
s. Sterlingold Lord Emory		d. Dorella Archer's Dolly Dimple		
Shady Nook Luckys Jangle	2-0	243-2X	3368	147
s. Shamrock Farms Lucky Lemnos		d. North's Lucky Jingle		
Shady Nook Luckys Xenia	2-0	233-2X	4091	189
s. Shamrock Farms Lucky Lemnos		d. Shady Nook's Julian's Xmas		
ARKANSAS				
ARKANSAS TUBERCULOSIS SANATORIUM, STATE SANATORIUM				
Pinelawns Glamor	6-9	273C-2X	3780	169
s. Coronation Concentrate		d. Pinelawn's Jean		
Blosena of Sunny Acres Farm	5-9	296C-2X	5433	224
s. Melodie Victory's Forrest		d. Floss of Lake View Stock Farm		
CALIFORNIA				
CALIFORNIA STATE POLYTECHNIC COLLEGE, SAN LUIS OBISPO				
Polytechnic Harwood Gemina	9-5	305-2X	6679	282
s. McDonald Farms Harwood		d. Polytechnic Beatra Gem		
CLEVER, GEORGE H., CLEVERLANDS, TRACY				
Cleverlands Ambler's Ethona	3-8	305C-2X	8351	473
s. Cleverlands Ambler		d. Cleverlands Sugar Ethra		
Cleverlands Bonnie Edith	2-3	191C-2X	2697	126
s. Western Glow Border Fame		d. Cleverlands Royal Ethalia		
COELHO, VICTOR R., MARVICERN FARM, GILROY				
Bay Meadow's Carlin	12-11	284-2X	7738	337
s. Santa Cruz Holliston Jerry		d. Buck-Mor Clara		
Bay Meadow's Cicel	15-1	305-2X	7412	351
s. Buck-More Supreme		d. Buck-Mor Clara		
FARNSWORTH, HOWARD G., DORELLA FARM, PLANADA				
Dorella Soldiers Janice	7-3	305C-2X	7626	450
s. Dorella Rival's Soldier		d. Dorella Royal's Jane		
Dorella Guardsman's Pearlette	4-11	365-2X	9519	503
s. Meadow Lodge Guardsman		d. Dorella Royal's Pearl		
Dorella Tulips Queen	4-8	365C-2X	12751	692
s. Dorella Tulip's Soldier		d. Dorella Soldier's Snowdrop		
GAMBONINI, R., OLD ADOBE RANCH, PETALUMA				
Kenholme's Fancy	5-7	285-2X	7461	341
s. Better Butter Pacolet		d. Rosebud's Princess Fancy		
Rival's Claribel of Idora	3-5	305-2X	6402	327
s. Idora Defender's Rival		d. Western Glow Princess Claribel		
JESSUP, ROGER W., ROGER JESSUP FARMS, GLENDALE				
Russellhurst Posie	7-11	305C-2X	9924	548
s. Giant Cedar Star Comet		d. Russellhurst Penelope		
Gwendale Desire	4-2	305C-2X	10522	563
s. Gale Crest Hannibal		d. Gwendale Della		
Gwendale Vallie Pixie	4-0	255C-2X	5216	351
s. Valient M. of Prestdale		d. Russellhurst Posie		
SCHMID, JOHN, BAY MEADOW FARM, SANTA CLARA				
Bay Meadow's Nancy	4-8	305C-2X	7642	377
s. Happyholme Gay Aristocrat		d. Elbow Creek Mabel		
STOWE, CLARK, GOLDEN BUTTE GUERNSEY FARMS, GRIDLEY				
Golden Butte Major's Honey	6-7	305-2X	9301	435
s. Golden Butte Pyxie's Major		d. Golden Butte Noble Harp		
COLORADO				
CARBONE, ARTHUR S. W., MOUNTAINVUE GUERNSEY FARM, BROOMFIELD				
Mountainvue Pegmore Elaine	4-6	305-2X	7470	363
s. King's Charm		d. Pegmore Dairy Maid		
Seco G I Holly	3-3	283C-2X	5543	278
s. Gayhead's Imperial		d. Seco L. H. Harriet		
CONNECTICUT				
AUERBACH, BEATRICE F., AUERFARM, BLOOMFIELD				
Auer F. Model Rita	11-3	305-2X	12301	535
s. Auer Flora's Model		d. Auer Majesty's Rosette		
Auer Andy's Martha	4-4	305-2X	10376	448
s. Argilla Raggedy Andy		d. Auer F. Model's Marion		
Auer Richard's Myrtle	3-4	305C-2X	12806	558
s. Auer Andy's Richard		d. Auer Model's Miriam		
Auer Performer's Maid	2-3	305-2X	9533	416
s. Fairlawn Memoir's Performer		d. Auer Andy's Martha		
Auer Performers Maggie	2-4	305C-2X	8924	429
s. Fairlawn Memoir's Performer		d. Auer Andy's Maywood		
BRISCOE, JOHN D., SILENT MEADOW FARM, LAKEVILLE				
Silent Meadow Zoretta	8-7	305-2X	11237	510
s. Hamlet Hill Matchem		d. Silent Meadow Uretta		
BROCK, C. R., CLOVER WREATH FARM, NORTHFORD				
Frost's Blanch	8-9	294C-2X	9339	427
s. Pharos Frost King		d. Troller's Blanch		
Lois of Roaring Brook	6-8	305-2X	7742	410
s. Elsie's Patriarch of Dellwood		d. Mildred Jewel of Leslie		
CHENEY, A. A., CHENEY, C. B., TRUSTEES, u/will B. AUSTIN CHENEY, FALCON'S FLIGHT FARMS, LITCHFIELD				
Sunny Lea Adrienne	10-10	305C-2X	8477	405
s. King Sequel of Sunny Lea		d. Lady Olympus of Sunny Lea		
Langmore Pats Inheritance	7-0	305C-2X	10452	549
s. Gayhead's In-heritor		d. Patricia of Welcome Stock Farm		
Elm Echo L Lue	6-2	305C-2X	8634	372
s. Woodacres Royal Prediction		d. Sallie Marie of Elm Echo		
Falcons Lola	8-0	305C-2X	6800	351
s. Coldspring's Noble's Valor		d. Flat Brook Her Sunrise		
Falcons Psyche	6-5	305C-2X	8406	408
s. Eastleigh Marmion		d. Falcon's Ophelia		
Forges Chilton Bell	5-4	305C-2X	9454	439
s. Rosewald Bell Boy		d. Forges Primrose Maid		
Bent Lee Donna	6-7	258-2X	8018	362
s. Bent Lee Imperial Steadfast		d. Afton's Donna Raquel		
Falcons Amber	3-2	275C-2X	6408	329
s. Sterlingold Merry Boy		d. Falcon's Quintessence		
DELEVETT, JEANNE S., ADELL FARM, REDDING RIDGE				
Orkil Farms Majesty's Actress	5-5	365C-2X	10488	483
s. Fairlawn Actor's Majesty		d. Basquaerie Levity's Jade		
Biscoe Luma Lenfestey	3-7	305C-2X	9276	451
s. Fairlawn K. Senator		d. Biscoe Luta Lenfestey		
FAULKNER, F. SHEFFIELD, GOLDEN HERD FARM, WILTON				
Lorna of Mt Pleasant View	3-1	305C-2X	9926	467
s. Sunny Lea Levity Easter King		d. Lorna of Spring Lake Farm		
HAYES, ROGER K., BROOKSIDE, NORTH GRANBY				
Dormo of Brookside	5-9	305C-2X	8051	355
s. Almo Valiant Prediction		d. Pharos Dora		
HOOPER, WILLIAM, FENN HILL FARM, HARWINTON				
Fenn Hill Geraldine	8-5	305C-2X	11727	584
s. Fenn Hill Butterfat Jerry		d. Fenn Hill Best Pearl		
Fenn Hill Gay Flora	7-7	273-2X	7647	368
s. Lincoln Gay Prince		d. Arethusa Florence		
Fenn Hill Jerrys Pansy	7-6	305-2X	10672	510
s. Fenn Hill Butterfat Jerry		d. Fenn Hill Gay Pansy		
Fenn Hill Betsy's Queen	4-11	305-2X	8983	429
s. Fenn Hill King		d. Fenn Hill Betsey		
Fenn Hill Tulip Girl	5-3	187-2X	6281	264
s. Fenn Hill King		d. Fenn Hill Jerry's Pansy		
Fenn Hill Judy	3-8	282-2X	8042	402
s. Eolia's Watchman		d. Fenn Hill Geraldine		
HOUSATONIC FARMS, INCORPORATED, SOUTHBURY				
Housatonic Farms Joyce	7-3	223-2X	6038	309
s. Lynbrook Apple Jack		d. Massapoag Joyous		
Housatonic Farms Rosalie	4-10	305C-2X	7801	369
s. County Squire's Select		d. Housatonic Farms' Rosita		
Housatonic Farms S Luna	4-4	287C-2X	8558	380
s. Quanqual Star Bower		d. Housatonic Farms' Lorna		
Housatonic Levity Ellen	2-5	305C-2X	7188	285
s. Green Meads Levity Vindicator		d. Housatonic Farms' Roselle		

LARKIN, HOWARD T., BEDLAM FARM, MIDDLEBURY
Fenwicks Ann Duke 4-3 305C-2X 8965 396
s. Ideal's Lettie's Duke d. Ann Master of Fenwick
LASSEN, DOROTHY P., BOULDER KNOLL FARM, CHESHIRE
Boulder Knoll Bft Harmony 3-3 288C-2X 7471 422
s. Mulhocaway Saint-Boulder Knoll d. Boulder Knoll Winnie
McLEAN, GEORGE P., ESTATE, HOLLY FARM, SIMSBURY
Holly Farm Pattern 10-0 315C-2X 9538 398
s. Prospect of Ware d. Midnight Pattern of The Glen
Holly Farm Lady Marigold 7-11 323C-2X 5627 289
s. Groton House Leo d. Holly Farm Marigold
Holly Farm Dream Gal 3-7 301C-2X 5781 262
s. Holly's Levity King d. Rockland Dream Girl
Holly Farm Royal Velvet 3-9 290-6x 7033 323
s. Haven Hill Emory d. Holly Farm Heather
Holly Farm Nadine 2-10 305C-2X 7535 380
s. Biscoe Leader Lad d. Holly Farm Sharlene
Holly Farm Golden Frolic 2-7 338C-2X 7316 319
s. Holly's Levity King d. Holly Farm Gypsy Jane
Holly Farm Glorianna 2-9 302C-2X 5563 232
s. Haven Hill Emory d. Holly Farm Royal Arquene
Holly Farm Bonita 2-8 330C-2X 6180 269
s. Haven Hill Emory d. Baronet's Bertha
Holly Farm Novel Girl 2-6 332C-2X 6020 280
s. Haven Hill Emory d. Holly Farm Merrio
SALTER, KATHARINE, SALTER FARMS, COLCHESTER
Salter Farms Sprigit 4-6 305C-2X 10371 519
s. Webotuck Prince d. Foremost Sprite
Salter Farms Neptuna 3-3 305C-2X 7695 447
s. Greenway Cavalier d. Northern Patsy's Nancy
WEINGART, F. N. & SONS, CLOVER HILL FARM, TORRINGTON
Clover Hill Cheerlady 8-3 305-2X 6396 291
s. Midview Raymond's Jim d. Pharos King's Cheerup
Clover Hill Valmas Charm 2-7 305C-2X 7603 367
s. Clover Hill Eugene d. Aldrich Farm Valma
WILLOUGHBY BROTHERS, WILLOUGHBY FARMS, BLOOMFIELD
Forges Crusader Lass 3-6 288C-2X 6261 285
s. Forges Royal Crusader d. Forges F. H. Lassie
Rea Rita of Red Gables 2-6 285C-2X 5323 274
s. A'S Lassie's Double of Nothing d. Rita of Red Gables

DELAWARE

BARCZEWSKI, STEVEN, JR., LA GRANGE FARM, GLASGOW
Kate of La Grange 3-1 268-2X 9088 392
s. Mt. Ararat Harlequin d. Karen of La Grange
BUCK, C. D., BUENA VISTA, WILMINGTON
Mordington Royal Jean 3-5 305C-2X 9475 525
s. Royal May Roamer d. Mordington Jean
Mordington Noble Queen Lillian 2-1 305C-2X 8196 422
s. Northern Noble d. Noble's Queen Lillian
SAMENDINGER, FREDERIC, FOXDEN FARM, NEWARK
Foxdens Reva 2-10 305C-2X 6954 346
s. Hill Girt Sheik d. Foxden's Ruth

FLORIDA

BOUTWELL MATHESON, INCORPORATED, STUART
Oakhurst Valors Dawn 9-9 283C-2X 6765 269
s. Pine Manor King's Valor d. Oakhurst Easter Dawn
Conovers Andys Butter Queen 3-6 296C-2X 4791 260
s. Royal's Merry Andy of Mercer d. Bob's Butter Queen of Mercer
Conovers Mars Doloris 3-6 289C-2X 5232 239
s. King's Mars of Mercer d. King's Doloris of Mercer
Oakhurst Lush Greta 1-11 303C-2X 5736 269
s. LushAcres Boswell's Man-O-War d. Oakhurst Princess Grace
BROOKS, HAROLD J., COLEBROOK GUERNSEY FARM, SARASOTA
T.O. Leader's My Desire 2-5 227C-2X 4339 202
s. Woodacres Bright Leader d. Maradea Corking Juno

IDAHO

COUCH, L. G., NAMPA
Molly of Buena Vista 4-3 263-2X 4734 248
s. Viking's Valor's Charm d. Rhodenbaugh's Azalea
FAIRBANKS, LEON & ETHEL, FAIR ACRES, BOISE
Westlynn Deloise 2-3 333C-2X 9857 427
s. Westlynn Norlad d. Westlynn Dolly Dee
FOSNOT, JOHN W., WESSLAWN FARM, CALDWELL
Allens Pennie of Wesslawn 4-10 287C-2X 9455 422
s. Wandamere Allen d. Toponis Marvel's Patsy
Wesslawn Ansons Della 3-2 289C-2X 5946 309
s. Anson of Wesslawn d. DeDe's Diamond of Wesslawn
HARDER, C. A. & SONS, FERN LANE GUERNSEY FARM, BUHL
Fancy of Fern Lane 7-7 305-2X 8194 392
s. Santa Cruz Holliston Major d. Flora of Fern Lane
Iadells Noble Cherry 4-9 301C-2X 6651 375
s. Riverview's Select Nobleman d. Gem-View Patsy
Fern Lane Cora 4-5 305-2X 6791 345
s. Freer Acres Beau d. Clara of Fern Lane
Deep Creek Columbine 3-0 297C-2X 8143 388
s. Prestdale Monarch's Veteran d. Toponis Edward's Connie
HENDRIX, W. L. & FLORENCE A., ASHMERE GUERNSEY FARM, MERIDIAN
Ashmere Harmony 3-0 305-2X 6651 394
s. Sun Ida's Riley d. Ashmere's Heather
Sun Ida Secrets Rose Anna 3-4 305C-2X 7242 386
s. Curtiss Candy Col. Secret d. Rosalie of Thousand Springs
Ashmeres Secrets Holly 2-1 280C-2X 5191 253
s. Curtiss Candy Col. Secret d. Ashmere Harvest
KUHN, F. H., IDAHOPE FARM, MIDDLETON
Benchland Narcissa 2-2 305C-2X 7270 297
s. Westlynn Nebraska d. Hi-Lawn Nyla
LUCE, J. K., LU-ACRES FARM, NAMPA
Hi Lawn Gladiola 8-5 303C-2X 8039 367
s. Colonel L. of Prestdale d. Hi-Lawn Gloria
Lu Acres Georges Tessie 1-11 287C-2X 5374 273
s. La Homa Farm's George d. Renown's Twila of Sugar City
SWAN, PAUL O., SWANHOLME FARM, CALDWELL
Prestdale Monarchs Rilda 7-7 305C-2X 8269 423
s. Chedco Monarch d. Rutilda L. of Prestdale
Swanholmes Joy 2-3 305C-2X 8867 477
s. Wesslawn Pat's Marvel d. Goldendale B. Joyce

ILLINOIS

BAUER, ARTHUR, RED GATE FARM, CISSNA PARK
Arlice of Red Gate Farm 5-2 305-2X 8742 509
s. Curtiss Candy Commander d. Adair's Jade Edna
BAUER, ROBERT & SONS, LA MOILLE
R.B. Queen's Minnie 4-4 305C-2X 7054 342
s. Churn Creek's Quartermaster d. Ar-Be Queen
BUSBOOM, RAYMOND J., ERNRAY FARMS, GIFFORD
Penelope's Rosetta 6-3 305-2X 11040 563
s. Prince from Penelope's Best d. Rose Marie of Flame Alert
DUNTEMAN, HARVE, LEA-DALE FARM, SHUMWAY
Lea Dales Levity Cora 5-11 305C-2X 7660 366
s. Curtiss Candy Levity John d. Viceroy's Connie
Lea Dales Levity Susie 5-3 243-2X 6315 315
s. Curtiss Candy Levity John d. Lea-Dale's Susie
Lea Dales Levity Pearl 4-10 272C-2X 4863 222
s. Curtiss Candy Levity John d. Viceroy's Lady Patsy
Lea Dales Levity Countess 3-8 305C-2X 6946 346
s. Curtiss Candy Levity John d. Viceroy's Connie
KEPPLE, E. D., KEPPLE ACRES, FARMINGTON
Boulder Bridge Zephyr 6-5 305C-2X 7822 370
s. Boulder Bridge Conquest d. Boulder Bridge Rosette
LACHMAN, HAROLD & RICHTER, WALTER H., JOHN PLAIN FARM, CARY
Algonquin P. Rosebud 4-5 303C-2X 7490 408
s. Boulder Bridge Plutocrat d. Royal's Golden Rose Bud
McPHEETERS, BURL B., AMBER ACRES GUERNSEYS, STERLING
Amber Acres Nola 3-4 207-2X 5796 255
s. McDonald Farms Prediction Boy d. Rock Creek Countess
MONTAVON, GEORGE J., NORVIEW FARM, WEST BROOKLYN
Supremes Duchess of Norview 8-10 365C-2X 12003 539
s. Owendale's Supreme d. Blakedale Matron Duchess
Norviews Rose 2-11 365C-2X 9231 486
s. Dot-Mar Pharaoh's Rex d. Norview V Duchess
MUEHLING, RICHARD L., RIC-MAR FARM, CISSNA PARK
Ric Mar Aggressors Sally 2-1 342-2X 7031 344
s. Boulder Bridge Aggressor d. Sargon Flame's Sylvetta
OESTMANN, LOUIS M., ANALOU FARM, HINSDALE
Comet of Analou Farm 4-8 305-2X 6326 312
s. Sunset Glow Gallant d. Connie of Analou Farm
Juniper of Analou Farm 3-7 305C-2X 6637 376
s. Boulder Bridge Cruiser d. June of Analou Farm
PECK, LAUREL M., PECK'S FARM, GENEVA
Pecks Fearless Gladness 6-5 365C-2X 10346 418
s. Peck's Governor's Fearless d. Peck's Coronation Dimples
Pecks Governors Ilene 4-9 365C-2X 9502 404
s. St. James Duke's Governor d. Peck's Achievement's Charity
Pecks Kings Janeva 3-7 365C-2X 10269 513
s. McDonald Farms King Magician d. Peck's Achievement's Eve
Pecks Kings Kindness 3-4 341C-2X 7943 358
s. McDonald Farms King Magician d. Peck's Achievement's Gracious
Pecks Lucky Boys Ledolly 2-4 260C-2X 3596 166
s. McDonald Farms Pre Lucky Boy d. Peck's King's Idolly
POSANSKI, ROMAN E. & SUSAN, RO-SAN FARM, WAYNE
Owendales Bombers Melanie 6-1 281C-2X 5495 258
s. Curtiss Candy Levity Bomber d. Owendale's Flash
Rosan Farm Thorns Lass 5-8 272C-2X 7949 367
s. Finchley Manor Thorn d. Rosan's Farm Maxim Lassie
Rosan Farm Maxim Eliza 5-0 305C-2X 7929 447
s. Finchley Manor Thorn d. Elizabeth of Parmenter Farm
Ro San Farm Golden Ruth 3-0 297C-2X 7024 313
s. Curtiss Candy Golden Curtiss d. Miss Ruthie of Spring Brook
WEYRAUCH, HUGO M. & McPHEETERS, BURL B., AMBER ACRES GUERNSEYS, STERLING
Boulder Bridge Leap Year 6-6 315C-2X 10326 511
s. Boulder Bridge Tribute d. Boulder Bridge Samantha

INDIANA

BAKER, DALE L., KEN JO DALE FARM, HUNTINGTON
Ken Jo Dale K.C. Mona 8-5 305-2X 7616 456
s. Alfacrest's King's Challenger d. Riverdale Moldona
BASH, C. E. & COMPANY, INCORPORATED, BUSY BIDDY FARMS, HUNTINGTON
Busy Biddy Farms Francile 5-6 305C-2X 7095 379
s. Fuller Farms Merry King d. Favorite of Busy Biddy Farms
BEHMER, J. RICHARD, PLYMOUTH
Behmer Homestead Choice 4-5 305C-2X 8193 452
s. Golden Grange W. Destiny d. Maple Place Princess Crystal
Behmer Homestead Lady 4-1 305C-2X 7431 455
s. Golden Grange W. Destiny d. Maple Manor Lula Belle
Behmer Homestead O Cloe 2-3 305C-2X 6680 380
s. Golden Grange O. Candor d. Behmer Homestead Choice
BIRKY, EMANUEL & SONS, MAPLE LAWN FARMS, KOUTS
Birky's Alice Jane 6-0 303-2X 7812 396
s. Schragcrest Able Sheik d. Creekvalley Alice Jane
BRUTUS, ARBA & SONS, BRUTUSDALE FARM, PINE VILLAGE
Great Oaks Glory Ann 9-8 305C-2X 9800 439
s. Kenfleur's Prince Glory d. Lad's Iris
CALVIN, JOHN O. & STANER, RICHARD, GREEN TREE FARM, ARGOS
Dinsmore Farm Maud 7-2 305-2X 8959 428
s. Dinsmore Farm Royal d. Dinsmore Farm Sylvia
CORBIN, GLEN R., MR. & MRS., ROSETTE FARM, CROWN POINT
Rosette P. Glorious 3-11 305-2X 9392 420
s. Curtiss Candy Hot Pilot d. Curtiss Candy Levity Glory
Rosette P Supreme 3-0 305C-2X 8156 434
s. Curtiss Candy Hot Pilot d. Rosette's Levity Surprise
Rosette Kings Queen 2-0 305C-2X 6740 317
s. Curtiss Candy Gov. King d. Cottonwood Lucky Queen
Rosette L C Snowflake 2-1 305-2X 5332 284
s. Curtiss Candy Levity Curtiss d. Rosette's Levity Surprise
CROCKER, BILL E. & CHARLES L., CROCKER FARM, PLYMOUTH
Crockers S F Nellie Belle 2-9 365-2X 8191 376
s. Matapa Sandy's Flash d. Crocker's Butterfly Belle

DUFF, W. F. & SON, "DUFFIELDS", LEBANON

Duffield J Della	6-0	299-2X	9080	397
s. McDonald Farms Jolly Boy		d. Duffield Daybreak		
Duffield T Pet	4-8	305-2X	8658	450
s. Gardenville King's Thor		d. Duffield J. Pansy		
Duffield D Beatrice	3-11	305C-2X	11378	503
s. Delpark Lucky Strike		d. Duffield F. Bernice		
Duffield Queenie	3-3	336C-2X	7624	389
s. Florham Jean's Royal		d. Matchett Place V. Levity Queen		

HAWORTH, JUNE & FRANCIS, HAWORTH FARMS, CICERO

Haworth Farm's Minerva	5-1	365-2X	14153	588
s. Wolfpen Advancer		d. Chum's Worthy Rose		

LIST, ROSE MARIE, INDIANAPOLIS

Gayland's Levity Vet	3-3	305-2X	6190	307
s. Raemelton Levity King		d. Gayland's Vera		
Gayland's Vista Rose	5-9	305-2X	5798	290
s. Pine Manor King's Vanguard		d. Gayland's Valert		

LOGAN, PAUL S., ELMDALE FARM, LAFAYETTE

Elmdale Taurine Bluebelle	7-11	365-2X	8128	452
s. Kesswall's Challenger Taurus		d. Elmdale Carn Bubbles		

MARTIN, CLARENCE P. & SPARKS BROTHERS, MILKY WAY GUERNSEY FARM, GREENFIELD

Milky Way's Millie	10-0	278C-2X	7329	340
s. Cornell Goldenrod Gentleman		d. Milkdred of Milky Way		
Milky Ways Etna	10-7	188-2X	6366	290
s. Cornell Goldenrod Gentleman		d. Etta of Milky Way		
Milky Ways Milvia	8-5	263-2X	7695	339
s. Gayoso Acto		d. Mabell of Milky Way		
Milky Ways Moira	8-7	192-2X	6655	284
s. Gayoso Acto		d. Milky Way's Minnie		
Milky Ways Maureen Lady	8-1	288-2X	7398	391
s. Gayoso Acto		d. Milky Way's Marie		
Milky Ways Pamela	8-0	276-2X	9557	419
s. Normandy Laddie		d. Milky Way's Pride		
Milky Ways Edna	7-11	211-2X	7895	362
s. Normandy Laddie		d. Milky Way's Etna		
Milky Ways Prudence May	8-6	235-2X	6857	320
s. Cornell Goldenrod Gentleman		d. Milky Way's Princess		
Milky Ways Jetta	7-6	303-2X	8002	369
s. Normandy Laddie		d. Jethrabelle		
Milky Ways Yetta	7-0	297-2X	9127	381
s. Normandy Laddie		d. Milky Way's Yekaa		
Milky Ways Queenie	7-11	213-2X	6896	321
s. Gayoso Acto		d. Acto's Queen		
Milky Ways Yvonne	6-4	216-2X	7539	309
s. Wey Acres Levity Bugler		d. Yetive of Milky Way		
Milky Ways Jenifer	4-10	181-2X	5465	228
s. Wey Acres Levity Bugler		d. Milky Way's Jetta		
Milky Ways Colleen	4-7	222-2X	7539	334
s. Wey Acres Levity Bugler		d. Milky Ways's Coralena		
Milky Ways Levity Sandra	4-6	246-2X	8060	412
s. Wey Acres Levity Bugler		d. Milky Way's Sweetie		
Milky Ways Elsie	4-6	245-2X	7154	299
s. Wey Acres Levity Bugler		d. Milky Way's Ellen		
Milky Ways Levity Daphne	4-7	182-2X	6235	275
s. Wey Acres Levity Bugler		d. Marybelle's Daisy of Milky Way		
Milky Ways Levity Marcia	4-5	207-2X	7340	327
s. Wey Acres Levity Bugler		d. Elizabeth Marc		
Milky Ways Martha	2-5	207-2X	5830	250
s. Wey Acres Levity Bugler		d. Elizabeth Marc		
Milky Ways Delna	2-3	265-2X	7694	332
s. Wey Acres Levity Bugler		d. Marybelle's Daisy of Milky Way		
Milky Ways Levity Cleta	2-4	213-2X	6607	280
s. Wey Acres Levity Bugler		d. Milky Way's Clarine		
Milky Ways Levity Qu Nella	2-3	211-2X	5672	256
s. Wey Acres Levity Bugler		d. Milky Way's Queenie		
Milky Ways Fabron Ann	2-2	211-2X	5545	249
s. Curtiss Candy Fabron		d. Milky Way's Queen Anna		

McDONALD, EARL E. & FANNIE F. & DE BOER, HERMAN, FLOWING WELL FARM, KIRKLIN

Chesterfield Dora	13-11	251-2X	8109	325
s. Major of Weasel Creek		d. Milton's Dewdrop		

McVEY, VERN & NEAL, LYLE, ELM SWAMP FARMS, LEBANON

Elm Swamp Dottie	3-8	305-2X	10073	492
s. Welcome In Angler		d. Prince Royal's Dolly		

METZGER, HOWARD & SONS, METZGER FARMS, CLAYPOOL

Flora's Flower	7-4	248-2X	6810	289
s. Fox's Bismarck of Waukesha		d. Elmwood Farms Royal Flora		

MILLER BROTHERS, PINE MANOR FARMS, GOSHEN

Pine Manor Baron's Fern	4-3	288C-2X	6816	327
s. Pine Manor Carol's Baron		d. Pine Manor King's Flossie		
Pine Manor King's Leta	6-4	239-2X	6596	315
s. Northmeade Rose King		d. Pine Manor Benefactor's Patsy		
Pine Manor King's Lula	6-5	305-2X	8711	433
s. Northmeade Rose King		d. Pine Manor Benefactor Cherry		
Trixie's Queen of Pine Manor	7-3	305-2X	8770	454
s. Northmeade Rose King		d. Trixie of Hoovens Farm		

MILLER, LEO H., & METZGER BROTHERS, SOUTH VIEW FARM, SOUTH WHITLEY

Jewel's Butterfat Jeanette	7-2	305-2X	10800	492
s. Lawnsett's Bob		d. Jewel's Butterfat Garnet		
South View Butterfat Hope	1-9	305-2X	6079	352
s. Y.C. King's Charity Butterfat		d. Beauty's Butterfat Hostess		

MOFFETT, PAUL G., MRS., ESTATE, SLEEPY HOLLOW FARM, INDIANAPOLIS

Gayland's Dave's Paprika	9-3	305-2X	5089	235
s. Gayoso Betsy's Dave		d. Gayoso Betsy's Princess		
Gayland's King's May Me	4-8	188-2X	4323	207
s. Pine Manor King's Vanguard		d. Gayland's Dave's Mamie		

MORRIS, RAYMOND P. & SON, HOOSIER PINES FARM, ELIZABETHTOWN

Hoosier Pines O Trixie	3-9	298C-2X	6375	307
s. Golden Grange O'Brien		d. Hoosier Pines P. Tri-Spot		
Hoosier Pines O Marlene	2-10	305C-2X	5837	295
s. Golden Grange O'Brien		d. Hoosier Pines P. Rosemary		
Hoosier Pines P Beth	2-3	305C-2X	6494	357
s. Golden Grange R. Patrician		d. Hoosier Pines Mazie		

MORTON BROTHERS & BAIRD, LEONARD, MORTON DAIRY FARM, LEBANON

Levitys Tiny Queen	5-7	243C-2X	9295	450
s. Marilawn's Prince Royal		d. Major's Tiny Queen		
Green Acres Cloe	2-7	289C-2X	7336	374
s. Green Manor Watchful		d. Fashion Plate's Cloe		

MOSES, JAMES C. & RICHARD, FLEURDALE FARM, DECATUR

Gilt Edge Lea	6-1	305-2X	5745	281
s. McDonald Farms Jaffray		d. Lincoln Ridge Lea		

POTTS, CLAUDE A., DOT-CAP FARM, LEBANON

Dot Caps Gem	6-3	248-2X	7814	356
s. Big Springs Prince's Heir		d. Dot-Cap's Jewell		

RICHARD, CLEOPAS & SONS, RICHARD FARMS, HUNTINGTON

Wasmuth Farms V Sherry	7-4	305C-2X	8854	363
s. Golden Grange Vigo		d. Brenda of Parmerlee Place		
Richard Farms Blossom	3-4	305C-2X	6400	331
s. South Wind Hoosier's Meritt		d. Wasmuth Farm's Blossom		

SEALE, LEE, MR. & MRS., SEALE FARM, LEBANON

Seales Miss Dolly	2-7	305-2X	6173	287
s. Normandy Peter Boy		d. Seale's Miss Duffy		

STOUDER, H. O., FAWN ISLE FARM, SOUTH WHITLEY

Fawn Isle Patience	7-10	278-2X	8699	423
s. Polly's Alert of Nosker Farm		d. Reliance's Peggy Anne		
Fawn Isle Palma	3-7	302-2X	5788	309
s. Welcome In Hoosier		d. Reliance's Pearl		

TREES, MERLE J. & EMILY N., BIG MAPLE FARM, FRANKFORT

Big Maple Delia	5-4	305-2X	11069	457
s. Welcome In Masher		d. Treesvale Ted's Delia		

YODER, HAROLD C., PASTURE HAVEN FARM, SYRACUSE

Golden Hope Priscilla	5-8	305-2X	12310	514
s. Rock Creek Royal Petri		d. Golden Hope Pearlena		

YOUNG, WALTER L. & SON, GRAIN MEADOW GUERNSEY FARM, GREENTOWN

Fairlawn K. Flirt	3-7	305-2X	8212	469
s. Fairlawn H. Eastern King		d. Fairlawn Performer's Melody		

IOWA

BORTZ, ALVIN, MR. & MRS., WILLOW DRIVE GUERNSEY FARM, RUDD

Willow Drive Norma	2-6	206-2X	4640	213
s. Boulder Bridge Nomad		d. Hope's Joy of Willow Drive		

BOSWORTH, W. H., OAKWOOD FARM, ALGONA

Oakwood H Sweet Pea	5-6	305C-2X	7935	412
s. Chedco Hurricane		d. Oakwood Morning Glory		

BRUCEK, FRED, AMES

Ames Beauty	3-5	298-2X	6922	337
s. Boulder Bridge Wizard		d. Ames Blossom		

DICKMAN, GEORGE & HENRY, GARNAVILLO GUERNSEY FARM, GARNAVILLO

Garnavillo Mint Julip	6-1	305C-2X	7614	392
s. McDonald Farms Pre Kardinal		d. Mound City Fern 2d		
Garnavillo Faith	4-3	296C-2X	8386	373
s. Elmwood Etta's Ajax		d. Wey Acres Bruce's Fanciful		

FORT DODGE CREAMERY COMPANY, ROSEDALE FARM, FORT DODGE

Rosedale Lucky Strike Lady	4-3	284-2X	6803	331
s. McDonald Farms King Marvin		d. Rosedale Lucky		
Rosedale Fore Selma	2-6	295C-2X	8115	385
s. McDonald Farms Fore Nimrod		d. Rosedale Selma		
Rosedale Valors Beulahbelle	1-11	274-2X	8109	364
s. Q. O. F. Bonnie's Valor		d. Rosedale King's Beulahbelle		

GINGERICH, TRUMAN W., IOWA-WAY FARM, PARNELL

Iowa Way Valors Tina	6-11	279-2X	7815	361
s. Foremost Royal Valor 18th		d. Iowa-Way Hero's Trula		
Iowa Way Valors Quick Wit	6-4	305C-2X	11123	513
s. Foremost Royal Valor 18th		d. Iowa-Way Solitaire's Queen		
Iowa Way Taurus Primrose	3-7	276C-2X	7771	380
s. Foremost D. Taurus		d. Pearl of Echo Dell		
Iowa Way Taurus Peggy	2-3	335C-2X	7128	352
s. Foremost D. Taurus		d. Pearl of Echo Dell		
Iowa Way Taurus Rosalie	2-4	281C-2X	8030	372
s. Foremost D. Taurus		d. Spruce Grove Victory's Ruby		

HITZ, ALVIN W. & SON, ROSEBUD FARM, POLK CITY

Boulder Bridge Tanager	9-4	305C-2X	8686	344
s. Boulder Bridge Reward		d. Roberta of Wynola		
Rosebud Farm Sheila	10-8	305C-2X	7102	329
s. Rosebud Hero's Reminder		d. Rosebud Carriet Jean		
Rosebud Farm Transcendent	6-3	305C-2X	5689	281
s. Boulder Bridge King's Sun Ray		d. Boulder Bridge Tanager		
Boulder Bridge L Alicia	4-10	305C-2X	10293	537
s. Boulder Bridge Lucero		d. Boulder Bridge Quebec		
Rosebud Farm F Fleurette	4-7	305C-2X	10576	501
s. Boulder Bridge Footprint		d. Rosebud Farm Folly		
Rosebud Farm Delightful	3-4	305C-2X	7844	415
s. Boulder Bridge King's Sun Ray		d. Rosebud Farm Sheila		
Rosebud Farm Gloria	3-1	305C-2X	5672	249
s. Rosebud Farm Citation		d. Rosebud Farm's Coquette		

KEELING BROTHERS, AVONDALE DAIRY FARMS, DES MOINES

Avondale Farms Tilda	3-7	279-2X	3952	220
s. Gaylord's Squire's Fame		d. Amelia's Dora of Avondale		

LLOYD, GLEA H., MAR-LA-BOB GUERNSEY FARM, SPIRIT LAKE

Bonnie Vista's Sno-Frolic	6-4	305-2X	7797	463
s. St. James Count's Elmo		d. Valentine's Snow-Ball		

LONGER, WALTER & WILLIS, BONNIE NOVEL GUERNSEY FARM, WASHINGTON

Bonnie Novels Regal Faye	2-3	305C-2X	5307	219
s. Beauchamp's Bonnie Lad		d. Bonnie Vista Regal Joy		
Prince Charming Lady	2-10	305C-2X	9768	397
s. Mac's Prince Charming		d. Carol of M'Land		

MORGAN, PAUL B. & LEON E., ROSE LAWN FARM, CRESCO

Beautys Dolly of Rose Lawn	5-10	292C-2X	5841	297
s. Cherub's Smoothie of Rose Lawn		d. Precious Beauty		
Rose Lawn Priestess	3-10	305C-2X	6059	331
s. Highland Place Peer		d. Rose Sue of Rose Lawn		
Rose Lawn Dots Prissy	3-0	305C-2X	7538	351
s. Highland Place Peer		d. Rose Lawn Dot		
Rose Lawn Pricilla Girl	3-0	305C-2X	6487	346
s. Highland Place Peer		d. Rose Lawn Tillie		
Rose Lawn Bonnies Paulin	2-9	305C-2X	8652	394
s. Highland Place Peer		d. Bonnie Lass of Rose Lawn 2d		

Rose Lawn Carol 1-9 305C-2X 7503 388
s. Clermont Count Cavalier d. Rose Lawn Priestess
REESE, HARRY, STRINGTOWN GUERNSEY FARM, PRESCOTT
Stringtown Tilda 3-7 365-2X 13766 567
s. Boulder Bridge King's Sun Ray d. Stringtown Truebell
Valleyland Dimples 3-11 203-2X 7237 352
s. Boulder Bridge Imperialist d. Ivy of Silver Valley
WOODRUFF, LeROY, WOODRUFF'S GUERNSEY FARM, INDIANOLA
Owendale Bombers Ida 4-7 271C-2X 6860 366
s. Curtiss Candy Levity Bomber d. Owendale's Butterfat Mary
Ruby of Woodruff Farm 4-10 305C-2X 10380 558
s. McDonald Farms Gen Keno d. Lieutenant's Gal of Pine Grove
Guerwyn Rose 2-1 305C-2X 7688 401
s. Skyline Challenger's Liberator d. Guerwyn Brenda

KANSAS

JOHNSON, HOWARD H., VALKOMNA GUERNSEY FARM, OTTAWA
Valkomna Dawn 5-5 297C-2X 6350 362
s. Valkomna Danny Boy d. Kank's Kathleen by Royal
Valkomna Dilly 2-5 290C-2X 6750 299
s. Valkomna Danny Boy d. Valkomna Rita
Valkomna Darcee 2-4 305C-2X 5882 330
s. Valkomna Danny Boy d. Belle's Betty Bee
NELSON, J. L., CEDAR DRIVE FARM, WICHITA
Girlie's Gay of C.D. 3-5 305-2X 10753 460
s. St. Albans Actor's Valiant Boy d. St. Albans A Grand A Girlie
RINGER, RONNIE & LLOYD, RINGER GUERNSEY FARM, WICHITA
Ringers Goldie Joy 2-8 305-2X 6687 341
s. West Road Regent d. Shamrock Farms F. Goldie
TROYER, M. M., TROYER GUERNSEY FARM, CONWAY
Myrna of Indian Valley 4-7 294C-2X 9196 509
s. Graber Climax Kather d. Rastus' Judy's Nancy
Corona of Indian Valley 4-8 249C-2X 6402 325
s. Graber Climax Kather d. Rastus' Judy's Nancy
Buttercups Princess Violet 2-7 303-2X 7012 305
s. Iowa-Way Valor's Prince d. Kalmia's Buttercup
Lilys Princess Abelia 3-11 274C-2X 9491 480
s. Iowa-Way Valor's Prince d. Jacaranda's Butterfat Lily

LOUISIANA

JOHNSON, M. L., CLOVER LEAF GUERNSEY FARM, MONROE
Verde Valley Judy 6-0 258-2X 5596 250
s. McDonald Farms Kinghaven d. Bluff View's Veritable Judy
Pine Grove Pride Anne 3-10 248-2X 4597 221
s. Vicor Fascinator's Africander d. Pine Grove Dora Pride
El Mor Rancher Rose Beauty Stu 8-11 245-2X 6610 263
s. Primrose Venus Rancher d. Duke's Rose Beauty 2d

MAINE

COLE, ROBERT W., COLE FARM DAIRY, BIDDEFORD
Cole Farm Dragonette 7-3 305C-2X 10083 449
s. McDonald Farms Jingo d. Persis of Cole Farm
High Mowing Diamond Holiday 3-0 266C-2X 6467 332
s. Foremost Diamond Jim d. High Mowing King's Christmas
CORNING, JULIA H. & JOHN B., ROUNDABOUT FARM, KENNEBUNK PORT
Roundabout Princess Lucy 5-8 210-2X 4823 245
s. Wethersfield Prince Carol d. Laudholm Demon's Lucybell
LARRABEE, GEORGE W., JR., JUNIPER LEDGE FARM, BATH
Caphir Farm Rosette 9-1 305-2X 6690 332
s. Langwater High Honor d. Mt. Philip Rose
MILLAY BROTHERS, MILLAY HOMESTEAD, RICHMOND
Forges Formal Belle 9-3 299-2X 7410 325
s. Rosewald Bell Boy d. Forges Tilly Prim
ROBERTS, JOHN E. & MALCOLM W., ELM CREST FARM, ALFRED
Aldrich Farm Nip O Frost 8-11 305C-2X 9237 444
s. Conrad's Peter d. Secret's Helen
Clems Emblem 6-6 305C-2X 10231 547
s. Clem d. Clara of Hillarm
VAUGHAN, WILLIAM L., ELM HILL FARM, HALLOWELL
Elm Hill Mary Alice 5-2 305C-2X 7465 344
s. Tamworth Iola's Prince d. Webotuck Lady Hope
Elm Hill Nell 4-2 305C-2X 8074 387
s. Tamworth Iola's Prince d. Elm Hill Hopefull

MARYLAND

BALDERSTON, LLOYD, III, COLORA FARM, COLORA
Stately Emma 7-9 305C-2X 10138 536
s. Starr Farm Hannibal d. Lucking Emma
Rob's Vira 4-11 365C-2X 13077 679
s. Stately Rob d. Lucky Merry Vira
Anna Luck 4-1 305C-2X 8138 514
s. Sherwood Forest Model Lucky d. Madrey Farm Happy Pollyanna
Lustrous Roberta Ann 3-10 287-2X 7019 435
s. Antietam Knight d. Lustrous Roberta
A Kings Emma 2-8 305C-2X 10521 582
s. Antietam Knight d. Knight's King's Emma
Robs Coralene 2-8 305C-2X 8763 456
s. Stately Rob d. Knight's Coralene
Robs Cora 2-8 305C-2X 7543 481
s. Stately Rob d. Knight's Lustrous Cora
Knights Miss 2-9 276C-2X 7034 416
s. R. F.'s Highlander's Knight d. Sabra's Lucky Miss
BURLING, EDWARD, JR., RICH NECK MANOR FARM, CLAIBORNE
Brandywood Lieutenant Dancey 6-0 305-2X 11614 482
s. Runnymeade Lt. F. d. Greyholme's Slogan's Dancey
Woodacres Noble Vanity 6-10 305C-2X 8138 401
s. Woodacres Royal Noble d. Woodacres Royal Vanity Fair
CARROLL, P. A., DOUGHOREGAN MANOR, ELLICOTT CITY
Manor Goldenrod 7-9 287C-2X 6838 341
s. Gay Boy's Governor of Fulton d. Manor Proud Lady
Manor Annabelle 5-11 275C-2X 10622 498
s. Green Meads Designer d. Manor Foxy
Manor Vignette 5-0 284C-2X 7537 316
s. Marshallvale Valor d. Manor Damsel
Manor Indra 3-0 287C-2X 5655 338
s. McDonald Farms Inheritor d. Manor Gretchen
Manor Increase 2-4 305C-2X 7486 363
s. McDonald Farms Inheritor d. Manor Virtue
Manor Monica 2-0 307-2X 6837 312
s. Wychmere Monarch d. Manor Trilby
CECIL, H. M. & J. M., LANGHURST FARM, SUDLERSVILLE
Fords Landing Lou 3-5 305C-2X 6370 360
s. Mt. Ararat Royal Foresight d. Ford's Landing Sally Lou
Langhurst Kings Levity 2-2 350C-2X 6178 274
s. Ideal's Charm King d. Langhurst Lady Levity
CLOVERLAND FARMS DAIRY, INCORPORATED, CLOVERLAND GUERNSEY FARMS, PHOENIX
Foxburg's Cheer's Blossom 11-2 305C-2X 5418 223
s. Gwynllan Cheer d. Orange Blossom O. S.
Pharos Hightide's Alleyne 9-5 305C-2X 10160 453
s. McDonald Farms Hightide d. Pharos Alleyne
Foxburg's Knight's Charmene 6-7 305-2X 9811 430
s. Pine Manor King's Knight d. Foxburg's Charmer's Charm
Springfield Lass 5-8 305-2X 6694 303
s. Channel Point Golden Chief d. Channel Point Nobleman's Bea
Cloverland Farms L. Annetta 4-9 305C-2X 7149 315
s. Coronation Leader d. Foxburg's Knight's Princetta
Foxburgs Imperials Beas 4-7 296C-2X 11214 558
s. Coldspring's B. R. Imperial d. Foxburg's Knight's Honor
Foxburg's Imperial's Chummy 4-3 305C-2X 8034 351
s. Coldspring's B. R. Imperial d. Foxburg's Knight's Charmy
Cloverland Baddie 3-8 305C-2X 8021 381
s. Cloverland Steadfast d. Cloverland Faithful Lady
Cloverland Buttergirl 3-8 305C-2X 7172 338
s. McDonald Farms Granby Improver d. Channel Point Nobleman's Bea
Foxburgs Imperials Minuet 3-11 293C-2X 8654 419
s. Coldspring's B. R. Imperial d. Foxburg's Knight's Madame
Cloverland Farms Barbi 3-1 303C-2X 7344 353
s. Coldspring's B. R. Imperial d. Foxburg's Knight's Charmene
Cloverland I. Sunshine 2-3 305C-2X 8361 464
s. McDonald Farms Granby Improver d. Strathbran Buttercup
COOK, E. R. & SON, EDICK FARM, KENNEDYVILLE
Lady Queenie of Town Relief 6-4 305-2X 11666 596
s. Green Acres' Hotcha d. Jessie of Town Relief

COPPAGE, BENJ. L., MIDDLE ACRES FARM, SUDLERSVILLE
Middle Acres Lads Faithful 3-8 305C-2X 6298 348
s. Hill Girt Emory's Lad d. Driftwood's Cricket
Middle Acres Lads Mollie 2-1 281-2X 4118 234
s. Hill Girt Emory's Lad d. Middle Acres Kathryn
DOWNEY, FRED C., WOODSIDE HALL FARMS, WILLIAMSPORT
Oberland Pre Modesty 3-5 305C-2X 7635 386
s. McDonald Farms Prediction Ober d. Oberland Coy's Modesty
Woodside Hall Ne Regina 2-9 305C-2X 4948 248
s. McDonald Farms S. Newsboy d. Woodside Hall Ideal Old Rose
Woodside Hall Emorys Rosamond 2-9 305C-2X 7505 415
s. Hominy Hill Emory d. Woodside Hall Romeo's Noel
Woodside Hall C. Sophie 2-5 305C-2X 7905 349
s. Coldspring's Noble's Cardinal d. Woodside Hall Just Lida
Woodside Hall I Sheba 2-6 305C-2X 5350 283
s. McDonald Farms Inheritor d. Woodside Hall Romeo's Opaline
Woodside Hall Emory's Shirley 2-6 305C-2X 7661 380
s. Hominy Hill Emory d. Woodside Hall Lady Jean
ENGLAND, CHARLES P., GUERNLAND FARM, RISING SUN
Guernland Ardus 5-2 305C-2X 7190 381
s. Hope's Son d. Evergreen Royal's Amy
Guernland H. Bernice 4-5 267C-2X 7568 317
s. Coldspring's Hardwick's Beacon d. Guernland C. Barbara
Guernland Levity Peach 2-3 305C-2X 7657 340
s. Curtiss Candy Levity Colonel d. Proson's Poinsetta

ENGLAND, EUGENE E., NORTH EAST
Proson's Lilac 7-11 305-2X 10543 578
s. Proson d. Cavalier King's Easter Lilly
Count's Progress' Lady 7-9 305C-2X 7046 347
s. Count's Progress d. Proson's Maid
Hope's Son's Content 4-8 305C-2X 7435 438
s. Hope's Son d. Royal's Hope
Counts Gloria 3-6 264-2X 5823 329
s. Count's Progress d. Cavalier King's Gem
Counts Melba 3-2 293-2X 5442 258
s. Count's Progress d. Proson's Mabel
Count's Fawn Phoebe 2-8 305C-2X 7553 387
s. Count's Progress d. Hope's Son's Viola
Count's Linda Jean 2-8 305C-2X 7382 382
s. Count's Progress d. Bright Lad's Linda
Count's Carol 2-5 305C-2X 8743 433
s. Count's Progress d. Hope's Son's Cora
EVERETT, EARLE J. & SONS, DOGWOOD FARM, CHURCH HILL
Mulberry Hill Farms Alena 5-0 365C-2X 10192 497
s. Ideal's Planet d. Alena of Miles' Cove
Esther of Benny Farm 5-0 276-2X 6940 366
s. Erinton Pattemar d. Elaine of Bloomfield
Dogwood Countrymans Ida 3-5 205-2X 7152 343
s. Langhurst Countryman d. King's Golden Ida

HERSEY, LEROY H., KNIGHTONGALE FARM, EDGEWATER
Knightongale Queen Betty 10-7 305C-2X 7602 367
s. Quail Roost King Bell Buoy d. Broadland Roberta
Knightongale Rose Duchess 4-10 305C-2X 8630 435
s. Quail Roost Rose Duke d. Knightongale Maxim Jean
Knightongale Rose Lillian 3-5 305C-2X 7262 414
s. Quail Roost Rose Duke d. Knightongale Maxim Lizzie
Knightongale Rose Eva 3-1 299C-2X 6328 291
s. Quail Roost Rose Duke d. Knightongale Queen Betty
Knightongale Rose Bunny 2-9 305C-2X 8782 461
s. Quail Roost Rose Duke d. Knightongale Maxim Betsy
Knightongale Rose Dimple 2-2 305C-2X 6447 358
s. Quail Roost Rose Duke d. Springhill Ace's Jessie
HULL, JOHN H., "HULLSIDE", WESTMINSTER
Hullside Kings Joyful 2-6 305C-2X 9103 425
s. Mt. Ararat Illustrious King d. Hullside Supreme Judy
Hullside Kings Royalty 2-5 305C-2X 6789 334
s. Mt. Ararat Illustrious King d. Hullside Future Hildegarde

Hillside King's Marguerite 2-3 305C-2X 7527 371
s. Mt. Ararat Illustrious King d. Hillside Supreme Marie
JOHNSON, THOMAS J. & MARY S., CEDARTOWN FARM, SNOW HILL
Cedartown F Charm 6-2 298C-2X 6350 341
s. Moughon Double Faithful d. Charm of Cedartown Farm
Cedartown Valiant's Blossom 4-6 305C-2X 6171 297
s. Mt. Ephraim Comet's Valiant d. Cedartown Betty B. Royal
Cedartown Valiant's Chick 4-5 305C-2X 7376 359
s. Mt. Ephraim Comet's Valiant d. Cedartown Charm's Faith
Cedartown F. Carol 4-1 305C-2X 4970 277
s. Moughon Double Faithful d. Cora of Cedartown Farm
JONES, RONALD B. & C. HERBERT, CLEAR VIEW FARM, WHITE HALL
Brightwood Crocus 2-11 305C-2X 7697 361
s. McDonald Farms Inheritor d. Brightwood Clara
Brightwood Delight 2-9 305C-2X 6406 345
s. Hominy Hill Emory d. Brightwood Dorinda
Brightwood Della 6-6 283C-2X 8086 391
s. Spar Hill Gardenia's Duke d. Brightwood Marie
Brightwood Judy's June 2-11 296C-2X 5607 281
s. Churn Creek's Country Owen d. Brightwood Gardenia's Judy
Brightwood Stephany 5-10 305C-2X 9095 422
s. Spar Hill Gardenia's Duke d. Butter Crown of Locust Grove
Eureka's Lady Rosalyn's Faye 4-4 305C-2X 9629 416
s. Cedar Grove Factor d. Eureka's Lady Rosalyn
Gerar Valiant Beth 2-3 290C-2X 5215 300
s. Meadow Lane Valor d. Cesor Noble's Beth
MARYLAND, UNIVERSITY OF, COLLEGE PARK
U of Md Lucky Jill 2-10 305C-2X 4939 274
s. Sherwood Forest Model Lucky d. U. of Md. Benefactor's Beth
U of Md Emory Raina 2-9 305C-2X 5940 280
s. Hominy Hill Emory d. U. of Md. Constant Rachel
MESSIX, W. BERNARD & WILLIAM B., JR., HOPESTEAD FARM, QUEEN ANNE
Messixs Morning Glory 10-11 210-2X 6142 256
s. Blackbeard's Premier d. Messix's Faithful Mae
Messixs Translators Portia 3-7 239-2X 8791 362
s. Blakeford Translator d. Messix's Prudence
ORTMAN, E. F., MR. & MRS., ORTMANOR GUERNSEY FARM, MONKTON
Ortmanor Smugglers Ultra 3-11 257C-2X 7305 347
s. McDonald Farms High Smuggler d. Ortmanor Maxim's Una
Green Geraldy 5-6 282C-2X 6911 327
s. Midview Charmer's Ned d. Green Princess Geraldine
Ortmanor Smugglers Susan 3-3 296C-2X 8504 387
s. McDonald Farms High Smuggler d. Sunny Girl of Pri-Acqua
Ortmanor Sonnys Peony 3-2 260C-2X 6420 284
s. Ortmanor Seminole's Sonny d. Ortmanor Polly's Penny
PLANSOEN, LOUIS M., MULBERRY HILL FARM, EASTON
Mulberry Hill Maxims Molly 5-4 365-2X 13183 558
s. Superior's Zinnia's Maxim d. Mollie of The Twin Pines
Ideals Beacons Pearlette 5-2 365C-2X 14280 590
s. Ideal's Beacon d. Ideal's L. D.'s Pearlette
Mulberry Hill Mar Heroine 4-5 365C-2X 13076 709
s. Bournedale Prince Marty d. Kennersley Patrick's Heroine
Mulberry Hill Mar Anna Bell 4-0 365C-2X 10098 558
s. Bournedale Prince Marty d. Hickory Hill Anna Belle
Mulberry Hill Mar Larkspur 3-6 227-2X 7734 425
s. Bournedale Prince Marty d. Marlboro Larkspur
RATHELL, CHARLES, DOLVIN FARM, WYE MILLS
Dolvins Edith 3-0 291C-2X 6483 326
s. Mt. Ararat Royal Foresight d. Dolvin's Inspiration
Dolvins Mary D C 2-10 305C-2X 5723 266
s. Dolvin's Constant d. Patton's Laura
Dolvins Goggie D C 2-8 305C-2X 7074 327
s. Dolvin's Constant d. Britland Goggie
RICHARDSON, LLOYD N. & GENEVA D., CEDAR SPRINGS FARM, BEL AIR
Cedar Springs Country Star 6-4 224-2X 8528 381
s. Churn Creek's Countryman d. Coolbranch Ruler G. Lady Star
Cedar Springs Country Dotty 5-7 263-2X 8005 332
s. Churn Creek's Countryman d. Cedar Springs Hardwick's Lady
SCHNEBLY, SETH K., CROWN STONE FARM, CLEAR SPRING
Woodside Hall Ideal Nola 6-3 305C-2X 8780 428
s. Langwater Idol d. Woodside Hall Princess Leah
Crown Stone Constants Celia 4-5 295C-2X 9209 456
s. Blakeford Constant d. Beauty's Julia of Brookdale
Coldsprings B V Veda 3-1 288C-2X 7807 404
s. Coldspring's Beauty's Valor d. Coldspring's B. R. Veda
Crown Stone Romeos Esther 2-7 291C-2X 7453 392
s. Coldspring's B. R. Romeo d. Crown Stone Constant's Bunny
Murland Southland Mist 4-10 284-2X 5956 303
s. Willowmere Jon Alden d. Dairylou Southland Mist
SHORTALL, J. CARROLL, CHESTNUT RIDGE, CORDOVA
Cedar Point Royal Anna 6-1 297-2X 7803 381
s. Churn Creek's Hardwick's Royal d. Cedar Point Duanna
SMITH, JENNINGS & SON, SLAUGHTERTON FARM, SUDLERSVILLE
Slaughtertons Libby 5-4 305C-2X 6344 327
s. Green Acres Lieutenant d. Slaughterton's Lulu
Slaughterton Ethel Connie 3-8 267-2X 4961 243
s. Wilgorlan Coronation Cavalier d. Slaughterton's Marie's Ethel
Slaughterton F Charlotte 3-0 277C-2X 7432 366
s. Wilgorlan Coronation Cavalier d. Slaughterton's Faithful

MASSACHUSETTS

BEEBE FARM, INCORPORATED, WEST MANSFIELD
Beebe Farm Leonora 2-1 291-2X 5009 240
s. Chedco Caroler d. Beebe Farm Victoria 2d
BLACK, S. BRUCE, TWIN VALLEY FARM, PEPPERELL
Charlescote Babette 6-10 305-2X 5520 284
s. Charlescote Valencian d. Charlescote Peggotty
FLAGG, RAYMOND H., GREEN HILL FARM, GILL
Green Hill Camille 4-9 305-2X 8050 427
s. Deershorn College Foremost d. Deershorn Philosopher's Gem
McDonald Farms Pre Merle 6-8 305C-2X 7941 412
s. McDonald Farms Prediction d. Walnut's Royal's Pearl
Birchfield C Monolith 4-5 305C-2X 9885 453
s. Chedco Caroler d. Birchfield Sequel Monica
Green Hill Encore 2-8 305C-2X 6506 348
s. Sheldegren Royal Valor d. Sheldegren Noble Edelba
Green Hill Felicity 2-6 305C-2X 7494 402
s. Fairlawn Dairymaid's Steadfast d. Nyala Prince's Joy
GREEN, JOHN, NEW BRAINTREE
Elmstead A. J. Gray 3-7 305C-2X 7729 378
s. Lynbrook Apple Jack d. Elmstead Dolly's F. Gray
HATHEWAY-STEANE CORPORATION, THE, CORONA FARM, SOUTHWICK
Corona's Butterfat Emerald 5-7 305C-2X 6803 394
s. Corona Butterfat Challenger d. Broad Hill Sapphire
Corona's Butterfat Princess 2-1 305C-2X 6725 331
s. Lone Maple Butterfat Taffy d. Corona's Butterfat Patsy
Corona's Prime's Ruby 3-7 305C-2X 8294 475
s. Two Brooks King's Prime d. Broad Hill Sapphire
HOOD, H. P. & SONS, CHERRY HILL FARM, BEVERLY
Pine Grove Farms June 10-1 207-2X 6103 313
s. Demon's Hornet of Pine Grove d. Vision's Grace of Pine Grove
P F Kings Ann 8-6 277-2X 7414 382
s. Pine Manor Rose King d. Stockdale's Patsy Ann
Saverys Roselle 7-8 259-2X 8442 431
s. Argilla Czar d. Savery's Reward
Gwyn Careg Youpolvalila 7-2 206-2X 5222 216
s. Foremost Wood Ford d. Webotuck Youpolvalila
Alfalfa Farm J Wilhemina 6-10 244-2X 6352 294
s. Jaunty d. Lincoln Winnie
Rifords Sweetheart 6-6 235-2X 8108 392
s. Forward Farms Vagabond d. Maple Grove's Thelma
Hood Farms Radiant 6-4 237-2X 6607 273
s. Brian Boru King's Radiolite d. Massapoag Nelly
Wadsworth Beautys Grace 5-9 249-2X 8103 391
s. Coldspring's Beauty's Bell Buoy d. Wadsworth Lord's Helen
Hoods Cherry Hill Rachel 5-8 262-2X 9382 441
s. Flying Horse King's Leader d. Hood Farms Rachel King
McDonald Farms Pre Margy 7-7 229-2X 6678 365
s. McDonald Farms Prediction d. Defiance's Annie Laurie
Beaulea Levitys Farina 5-4 207-2X 7204 307
s. Sterlingold Levity's Royal d. Beaulea Heir's Fanita
Roughwood I Afreda 5-3 189-2X 6255 266
s. Roughwood Invasion d. Roughwood King's Loretta
Hoods Cherry Hill Kings Jewel 5-1 192-2X 6134 273
s. Flying Horse King's Leader d. Jewelweed of Golfside
Hoods Cherry Hill Lady 4-5 234-2X 8373 400
s. Hood Farms Caesar d. Hood Farms Honey
Hoods Cherry Hill Josephine 4-2 241-2X 8254 360
s. Hood Farms Caesar d. Josie of Golfside
Hoods Cherry Hill Naomi 4-6 241-2X 7418 323
s. Ideal's Champ d. Hood Farms Flute
Hoods Cherry Hill Duchess 3-8 259-2X 7706 392
s. Glengeran Buttercup's Chief d. Hood Farms Rachel King
Hoods Cherry Hill G B C Gold 3-4 230-2X 7328 386
s. Glengeran Buttercup's Chief d. Red Goldie of Golfside
Hoods Cherry Hill H H S Flora 3-2 253-2X 6811 361
s. Hominy Hill Squire d. Hood's Cherry Hill Florina
Hoods Cherry Hill DD Josie 3-1 281-2X 7405 382
s. Dunwalke Drummer d. Josie of Golfside
Hood Kroft Rhoda 4-11 265-2X 7060 338
s. Pine Hill Airgent d. Pine Hill A. Rhoda
Hoods Cherry Hill I S K Rose 3-1 211-2X 6046 295
s. Ideal's Senator King d. Hoods Cherry Hill Lively Rose
Hood Farms Rho 2-2 250-2X 6571 296
s. Pine Hill Airman d. Hood Kroft Rhoda
Hoods Cherry Hill K L Rifa 2-3 217-2X 5332 236
s. Kilmac Leander d. Riford's Sweetheart
Cherry Hill Eda 2-3 201-2X 4579 199
s. Roughwood King's Colonel d. Roughwood I. Afreda
Hoods Cherry Hill K P Muriel 2-2 212-2X 5696 286
s. Kilmac Phil d. Golden Harvest Muriel
Hoods Cherry Hill C F June 2-1 220-2X 4743 246
s. Chedco Forward d. Pine Grove Farms June
Hoods Cherry Hill I S K Nove 2-0 245-2X 5010 257
s. Ideal's Senator King d. Hoods Cherry Hill Rachel
Hoods Cherry Hill I S K Eliza 1-11 228-2X 5872 273
s. Ideal's Senator King d. Kitchener Eliza
Hoods Cherry Hill I S K Bloss 1-11 236-2X 4875 235
s. Ideal's Senator King d. Savery's Blossom
KETCHEN, A. G., CRYSTAL SPRING FARM, BELCHERTOWN
Long Lane Violet 2-7 305C-2X 5397 272
s. Walnut Crest Prophet's Slogan d. Pomeroy Meadow Violet
KOCH, HARRY F., MR. & MRS., SHELDEGREN FARM, GREENFIELD
Sheldegren Magdalene 5-3 305C-2X 7844 442
s. Sheldegren Cora's Royal d. Sheldegren May Princess
MUDGETT, VERNON D., DEERSHORN FARM, STERLING JUNCTION
Deershorn Tulsa 3-6 305-2X 8706 432
s. Caumsett Deershorn d. Deershorn Foremost Primrose
Deershorn Faiths Mabelle 1-11 295C-2X 8111 368
s. Deershorn Faith's Foremost d. Indigo Hill Mabelle
OLANYK BROTHERS, DRY BROOK FARM, SUNDERLAND
Antietam Butterfat Sugar 4-2 296C-2X 3706 224
s. Antietam Peerless d. Antietam Sugar Plum
WARE, MALCOLM C., WATAQUADOCK FARM, BOLTON
Dagmar of Bolton Abbey 3-8 365-2X 8580 459
s. Argilla Noble Philosopher d. Tess of Bolton Abbey

MICHIGAN

COLBY, HOWARD H., COLBY DALE FARMS, ROMEO
Colby's Edna 2-1 305-2X 7918 390
s. Langmeadow Envy's Royal d. Langmeadow Melinda
Langmeadow Moonglow 7-0 305-2X 5682 273
s. Flying Horse Master's Monarch d. Langmeadow Aurora
DOTY, DONALD, DOTY HOMESTEAD, MONROE
Ora of Doty Homestead 2-2 305-2X 6033 312
s. Shawnee Springs Mainstay d. Hope of Doty Homestead
ELLSWORTH, HUGH, FAIRHOLM FARM, HOLT
Fairholm Ultra's Clarabelle 7-4 305-2X 10922 571
s. Cesor Dot's Ultra d. Fairholm Leila
Cowham Farm Nevrex's Bonnie 4-10 305-2X 8391 377
s. Cowham Farm Neva's Rex d. Cowham Farm Rex's Bonnie
FERGUSON, CHARLES D., FERGUS-LEA FARM, ALMONT
Frederica of Fergus-Lea 4-2 305-2X 10587 556
s. Eth-Mead Glory's Pharaoh d. Fairy of Fergus-Lea

Teresa of Fergus-Lea	3-8	305-2X	7777	375
s. The-Mead Glory's Pharaoh		d. Trinket of Fergus-Lea		
FRAHM, ELMER F., ELMWOOD FARM, FRANKENMUTH				
Elmwood's Rosetta Lass	4-6	305-2X	7394	341
s. Her-Mil's Peer Ghent		d. Tiny's Roseline of Elmwood		
FROST, WILLARD, FROSTLAND FARM, FULTON				
Brookshire Pansy	7-9	305-2X	9286	449
s. Yellow Creek Butterfat Prince		d. Brookshire Bertha		
HEALEY, EDWARD F., RIVERBROOK FARM, NILES				
Riverbrook B. Rose	5-5	295C-2X	9501	489
s. Caumsett Bomber		d. Riverbrook Royal Ronda		
Riverbrook Princess	2-7	305C-2X	8530	395
s. Caumsett Tackle		d. Alice June of Walnut Lane		
Riverbrook Royal Bluebell	6-6	305C-2X	9801	437
s. Caumsett Royal Duke		d. Bell of Riverbrook Farm		
HUDSON BROTHERS, MEADOW LANE FARM, BERRIEN CENTER				
Paulette of Meadow Lane	12-3	305C-2X	12965	637
s. Superior of Tamarack Ridge		d. Pride's Pauline of Meadow Lane		
HUNSBERGER, LYLE, LYRENE GUERNSEY FARM, IONIA				
Irene of Frey Orchards	3-10	293C-2X	6738	352
s. Lyrene Barney		d. Florie Beauty of Frey Orchards		
King's Tressa	2-11	305C-2X	6228	320
s. Lyrene Comrade		d. Rosewood Marquess		
Lyrene Imperial Bonney	3-1	305C-2X	5662	275
s. Coldspring's Noble's Imperial		d. Lyrene Queen Bonnie		
Lyrene Imperial Aster	2-11	305C-2X	6671	336
s. Coldspring's Noble's Imperial		d. Lyrene Agnes		
Lyrene Princess Mary	2-1	305C-2X	6443	307
s. Lyrene Peggy's King		d. Plainfield's Princess Mae		
Lyrene King's Fawn	2-1	291C-2X	4870	220
s. Lyrene Peggy's King		d. Florie of Frey Orchards		
Lyrene King's Butter Maid	1-7	279C-2X	4570	220
s. Lyrene Peggy's King		d. Buttercup of Beech Hill		
Meadow-Gold King's Rita	2-5	272C-2X	5301	247
s. Lyrene Peggy's King		d. Rock Creek Rola		
Meadow-Gold Rosemary	12-2	305-2X	7545	349
s. Cowham's Coronation Rex		d. Meadow-Gold Rosalind		
Med-O-Bloom B. V. Lady	2-5	262C-2X	5684	299
s. Coldspring's B. V. Favorite		d. Med-O-Bloom W. Lady Hester		
JOHNSON, RALPH L., TWIN ROCKS FARM, CONSTANTINE				
Twin Rocks H Jean	3-10	241-2X	5741	258
s. Flying Horse Amy's Horatius		d. Twin Rocks Mars' Jennie		
Twin Rocks S Janoca	2-2	280C-2X	6611	349
s. West Wind S. Paul		d. Twin Rocks H. Jennie		
LOCKE, R. F., LOCKSHORE FARM, HICKORY CORNERS				
Lockshore Coral	6-10	305C-2X	12026	576
s. Lockshore Swan's Crusader		d. Prince's Diamond of Malloy		
Lockshore Croixland's Gal	10-8	365-2X	11637	629
s. Lockshore Croixland		d. Lockshore Garden Gal		
Lockshore Crusader's Rhoda	9-4	305C-2X	8633	382
s. Lockshore Swan's Crusader		d. Lockshore Rhoda		
Lockshore Crystal Diamond	10-11	365C-2X	11966	518
s. Lockshore Crystal Prince		d. Prince's Diamond of Malloy		
Lockshore C. Valencia	9-2	305C-2X	11482	553
s. Lockshore Croixland		d. Lockshore Banner's Valencia		
Lockshore Independence	3-7	305C-2X	11052	536
s. Caumsett Sunflame		d. Cowham Farm Independence		
Lockshore Maxim Tamie	2-4	305C-3X	6676	360
s. Cesor Mark Master Max		d. Lockshore Moon's Tamie		
PLEINESS, WILLIAM L., MAPLE DAWN GUERNSEY FARM, SCOTTVILLE				
Maple Dawn Squires Fancy	8-1	189-2X	8178	386
s. Lone Creek's Gallant Squire		d. Aristocrat's Guernsey's Winnie		
Maple Dawn Squires Vanity	6-4	348-2X	10545	477
s. Lone Creek's Gallant Squire		d. Flory of Cloverdale Farm		
Maple Dawn Masters Tillie	3-4	202-2X	6030	320
s. Grandvu Royal Master		d. Maple Dawn Squire's Tess		
SCHWASS, CARL A. & SON, SPRINGDALE FARMS, SCOTTVILLE				
Springdale Pats Myrtle	10-0	206-2X	5283	265
s. Royal Dolly's Pat		d. Springdale Jupiter's May Belle		
Springdale Prince's Lena	2-3	305C-2X	5889	299
s. Maple Dawn Master's Prince		d. Springdale Lorinda Lulu Belle		

MINNESOTA

ADAMS, C. N. & SONS, HIGHLAND FARM, MANKATO				
Bessie's Beth of Highlands	10-1	305-2X	7290	413
s. Kenfleur's Ideal Crescent Quad		d. Royal Bessie of Highlands		
Highlands' Julianna Ann	6-5	305-2X	8250	390
s. Mulhocaway Butterfat High Boy		d. Highlands' Fairy's Julianna		
FISCHER, HUBERT, CLOVER LEA FARM, OWATONNA				
Clover Lea A's Suzann	5-9	305C-2X	6956	386
s. Woodacres Royal Athenian		d. Golden Bull Farms Suzette		
Clover Lea A's Queenie	3-11	275C-2X	6329	323
s. Woodacres Royal Athenian		d. Golden Bull Farms Queen Ann		
Golden Bull Farms Kitty	7-7	305C-2X	6173	334
s. Flying Horse Footprint		d. Golden Bull Farms Ambition Kit		
Walker Farms Ne Melody	2-9	305C-2X	5254	266
s. McDonald Farms High Nemo		d. Flying Horse Melody		
GLUEK BREWING COMPANY, GLUEK FARMS, SAINT PAUL				
Gluek Farm Palma	6-6	305C-2X	7614	435
s. Green Meads King of The Meads		d. Gluek Farm Pearly		
Windyhill's Hero's Adel	4-9	263C-2X	5268	205
s. Windyhill's Valiant Hero		d. Windyhill's Beryl		
Gluek Farm Annetta	3-6	305-2X	8805	378
s. Boulder Bridge Pericles		d. Gluek Farm Amelia		
Gluek Farm Quinlan	2-3	305C-2X	8658	356
s. Boulder Bridge Pericles		d. Gluek Farm Quilla		
LAW, CLINTON J., LAWGUERN FARM, MANKATO				
Lawguern Panaldream	3-8	287C-2X	4708	202
s. Charlescote Peacemaker		d. Lawguern Valdrean		
Lawguern Panaydee	2-11	305C-2X	6688	303
s. Charlescote Peacemaker		d. Lawguern May Diamond		
MAYER, R. D., PRAIRIE HILL FARM, BIGELOW				
Prairie Hill D. Sophia	5-6	215C-2X	3794	237
s. Cuthbert Farm Deluxe		d. Prairie Hill Phylis Jean		
Prairie Hill Trita	4-4	284C-2X	5172	278
s. Prairie Hill Robert		d. Prairie Hill Rita		
Prairie Hill Velvet	2-2	305C-2X	6370	364
s. Lyrene Ch. Wistar		d. Prairie Hill Robin		
MOORE, F. J., SHAMROCK FARMS, SILVER LAKE				
Pleasant Ridge Leola	7-10	305C-2X	8261	412
s. Mt. Ararat Lucky Captain		d. Pleasant Ridge Fannie		
Shamrock Amelia's Anette	2-4	293C-2X	5822	266
s. Wey Acres Colonel's Sensation		d. Meyer Farm Paddy's Amelia		
Stringtown Star	6-4	305C-2X	8734	471
s. Boulder Bridge Footprint		d. Stringtown Sunshine		
Western Glow F. Bunny	2-8	305-2X	7189	331
s. Coldspring's B. R. Forcaster		d. Western Glow Bonniebee		
Wey Acres Bellringer's Alma	2-7	305-2X	7134	366
s. Wey Acres Levity Bellringer		d. Wey Acres Prince's Ann		
Windyhill's Annabella	6-7	303C-2X	7586	404
s. Skyline Hercules' Fashion		d. Windyhill's Floreda Ann		

MISSISSIPPI

WICKS, A. D., WICKS GUERNSEY FARM, JACKSON				
Gayoso Victor's Grace	5-2	305-2X	5545	239
s. Coronation Victor		d. Heart of Graceful		

MISSOURI

FABICK, JOHN & JOHN, JR., BUBBLING SPRING RANCH, LAKE SPRING				
Bubbling Springs Mila	2-5	305C-2X	6601	334
s. Sunnymede Imperial's Gold Bond		d. Pevely Actor's Bonnie Ann		
Marcena of Clairmary	8-5	305-2X	7378	244
s. Attu of Woodside		d. Marcie of Clairmary		
Pevely Steadfast Noreen	6-0	305C-2X	5826	266
s. St. Albans Grandee Steadfast		d. Marjorie's Pride of Lurvale		
GHERE & CUBBIN, BUTLER				
Ideal's Prediction's Lulu	3-5	305C-2X	8597	456
s. Ideal's Prediction		d. Lulu Bell of Rural Home		
Levi's Acta L. Vanity	3-3	303C-2X	7579	478
s. St. Albans Acta Grand Rex Boy		d. Repelmar L. Beauty		
PENNEWELL, R. D., FLO - RAY FARMS, PALMYRA				
Flo-Ray's Theda	3-4	185-2X	3773	202
s. Douglaston Baron Gage		d. Flo-Ray's Royal Thelma		
PENNEY, J. C., PRE-EMINENT GUERNSEY FARM, GALLATIN				
Fairlawn K. Glorianna	3-4	365-2X	13066	657
s. Fairlawn H. Eastern King		d. Fairlawn Actor's Ermine		

NEBRASKA

BERRY, RALPH I. & SON, DARIB'S FARM, STEINAUER				
Darib's Celeste Star	2-5	305-2X	7739	313
s. Darib's King David		d. Darib's Majorette		

NEW HAMPSHIRE

DRAPER, ROBERT C. & DENE W., ALMO FARMS, FREEDOM				
Almo Lady	4-5	305-2X	5967	244
s. Mainstone Marolin Mars		d. Almo Erika		
Bru-Bob's Lady Portia	4-11	305-2X	8037	380
s. Bru-Bob's Lord Belfast		d. Beauhaven's Lady Joy		
Tamworth Amaryllis	4-1	305-2X	5753	275
s. Flying Horse Select's Drummer		d. Tamworth Victoria		
LAXSON, HENRY C., CROSBY FARM, MILFORD				
Crosby Clematic	4-10	282C-2X	8796	430
s. Langwater Darius		d. Crosby Cynthia		
PRINCE, JEANNE & DONOUGH, TAVERN FARM, FRANCESTOWN				
Eastleigh F. Glenna	3-7	305-2X	5096	260
s. Flying Horse Piper's Fashion		d. Eastleigh Glorious		

NEW JERSEY

AUKEMA, OWEN, AUKEMA FARMS, SUSSEX				
Ideal's Claremont's Folly	6-7	305-2X	8000	356
s. Ideal's Claremont		d. Ideal's Supreme's Hyacinth		
BERGEN, F. WILLARD, FENWICK FARMS, AUGUSTA				
Drummer Lass of Fenwick	2-3	305C-2X	6671	304
s. Dunwalke Drummer		d. Perona Farm Daisy Lass		
CROSHAW, J. ELLIS, JR., ORCHARD CREST FARM, WRIGHTSTOWN				
Crestview Julia's Ecstasy	4-2	305C-2X	7040	387
s. Evanbrook's Leader		d. Haddon's Ram Julia		
Valleybrook Star's Grenadier	6-10	278C-2X	7939	390
s. Zenda Evening Star's Champion		d. Zenda Marsaly's Grenadier		
DeKORTE, JAMES, FRANKLIN LAKE DAIRY FARM, SUSSEX				
Franklin Lake's Helsa	2-10	305-2X	7299	347
s. Franklin Lake's Master		d. Franklin Lakes Brunella		
Hercules' Dotsy's Betty	12-6	305-3X	11445	498
s. Fairlawn Hercules		d. Dotsy of Franklin Lakes Dairy		
LINBURN, R. E., SPRING WATER FARMS, STOCKTON				
Springwater's Fancy Annie	5-10	305C-2X	9789	435
s. Two Brooks Carilion		d. Ladderlook Fancy 2d		
Springwater's Honorable Blanch	3-11	298C-2X	7928	411
s. Woodacres Honorable Phil		d. Springwater's Lady Mary		
Springwater's Honorable Edith	3-7	305C-2X	8607	378
s. Woodacres Honorable Phil		d. Stonybrook Commander's Mitzi		
McVEIGH, CHARLES J. D., JOCHAMAL FARM, HACKETTSTOWN				
Anoracrest Claret	5-7	365C-2X	9355	436
s. Gardenville Prince Valor		d. Robin Run Enchantress		
Anoracrest Daphne	5-5	305C-2X	7927	418
s. Gardenville Prince Valor		d. Provost's Viola		
Jochamal's Uriah's Barbara	2-5	305C-2X	8425	383
s. Gardenville Uriah		d. Anoracrest Amber		
Jochamal's Uriah's Marsha	3-5	305C-2X	8974	441
s. Gardenville Uriah		d. Jochamal's Nancy		

NEW MEXICO

TAYLOR, J. W. & REBECCA LOUISE, CHELTEN FARM, LAS CRUCES				
Chelten Festa	2-6	305-2X	7326	336
s. Langwater James		d. Interloch W.C. Festal		
Chelten Watchful's Rill	2-9	305-2X	6930	365
s. Chedco Watchful		d. Dorvillee Florence's Hilma		

NEW YORK

BLANCHARD, MARY L. C., OPEN HEARTH FARMS, ONTARIO				
Open Hearth Royal Ellen	3-5	305C-2X	5632	298
s. Foremost Royal Champion		d. Winbernie Chief Lady Ellen		

Open Hearth Winellen 7-5 305-2X 8529 388
s. Winbernie Blend of The Meads d. Fair Field Rezellen
CARGILE, SCOTT, PE-CAR GUERNSEY FARM, SKANEATELES
Damian Annalynn 6-7 216-2X 6428 276
s. Two Brooks Merlin d. Damian Anna Celestia
DREYFUS, MAX, MADREY FARM, BREWSTER
Madrey Farm Prince's Nattalia 4-7 305-2X 4603 223
s. Madrey Farm Berdena's Prince d. Madrey Farm Maxim's Netta
FISH, LOUIS W., JR., BROADVIEW FARM, SALT POINT
Brookside Rosa Marie 7-11 240-2X 8500 429
s. Rebecca's Highfield Prince d. Brookside Marie
HELLER, DANIEL H., FEURA FARM, FEURA BUSH
Feura J. Memoir 6-11 305-2X 11349 612
s. Feura Jester d. Feura Jasmine
Feura Noble Romance 8-3 305-2X 10588 462
s. Groton House Noble d. Feura Rosita
HYLAND, HELEN S., POND ACRE FARM, CRARYVILLE
Pond Acre Farm's Marigold 3-3 305C-2X 15026 862
s. Faddom Sylvan d. Pine Knoll Zinnia
JACKSON, RUTH, UPAWAY FARMS, ASHVILLE
Carib's Topsy of Idylbrook 10-5 285C-2X 6262 336
s. Florham Carib d. Idylbrook Topsy
Idylbrook Carib's Myrtle 10-9 305C-2X 9073 459
s. Florham Carib d. Lockary's Myrtle of Idylbrook
Idylbrook Mistress Squaw 10-1 305C-2X 9583 485
s. Monie's Maestro of Elmwood d. Idylbrook Carib's Squaw
Upaway Bud's Susie 5-6 278C-2X 7834 438
s. Upaway Royal Bud d. Bonnie Best's Claribel
Upaway Patricia Muffin 3-10 279-2X 6930 344
s. Flying Horse Master Patrician d. Upaway Finn's Minna
JOHNSON, WALTER, MR. & MRS. & SON, NORTH FARM, CHAZY
Jefferson's Sequel Melody 9-11 305C-2X 9147 392
s. Greenacres Jefferson d. Sequel's Half Moon Harmony
North Farm Achilles' Beauty 5-4 305C-2X 9236 395
s. Whimsy My Antonia's Achilles d. North Farm Bertha
North Farm Tranquil's Carmen 2-8 305C-2X 6861 332
s. Douglaston Supreme's Tranquil d. Greenacres Ultra Valentine
LIPE, WILLARD C., LIMESTONE CREEK GUERNSEY FARM, MANLIUS
Coye Farm General Valor 4-5 305C-2X 9066 427
s. Tarbell Farms Peerless Valor d. Coye Farm General Girl
Doris of Tuttle Farm 4-0 305C-2X 9501 465
s. Cathedral Pal of Twin Birch d. Judy of Tuttle Farm
Golden Ace's Red-Wing 4-5 305C-2X 7272 350
s. Bondie's Golden Ace d. Bondie's Rosie
LONG ISLAND AGRICULTURAL & TECHNICAL INSTITUTE, FARMINGDALE
Nysia Storm Blossom 6-2 305C-2X 9832 469
s. Caumsett Storm d. Nysia Student Lady
MARSH, CLARENCE J., MARSH FARMS, CANANDAIGUA
Villageside Fawn Nancy 11-1 182-2X 5442 282
s. McDonald Farms Fawn Lord d. Villageside Maust
MOORE, CHARLES J., LANGMORE FARM, CLUMS CORNERS
Deerlick Louisa 5-10 243-2X 7711 390
s. Nyala Supreme Colonel d. Red Fox Criterion's Lois
Elmcrest Hasson's Lady Joan 2-3 305C-2X 8505 413
s. Fairlawn Actor's Hasson d. Elmcrest Peter's Lady Jane
Fairlawn Peer's Lily 5-1 305C-2X 7870 402
s. Fairlawn Actorine's Peerless d. Fairlawn H. Forget-Me-Not
MOTLEY, HELEN R. C., WYCHMERE FARM, ONTARIO
Wychmere Rosella 6-2 245-2X 6971 326
s. McDonald Farms Adonis d. Wychmere Dauntless Rosetta
MURRAY, LAWRENCE & FLORENCE, ONTARIO
Bethany Favor's Holla 12-4 305-2X 9030 421
s. Gayhead's Favor d. Rockingham Hollara
PECK, G. HAROLD, PECKHURST FARM, SCHUYLERVILLE
Peckhurst Cora 4-3 288-2X 5595 300
s. Win-on-a Farms Clara's Valor d. Peckhurst Beatrice
Peckhurst Goldie 6-9 202-2X 4524 172
s. Freeman's Andy d. Goldie of Beech Wood Farm
RIPLEY, ROLAND, FALL CREEK FARM, CORTLAND
Ripley Farm's Jessie 3-7 206-2X 4229 180
s. Tarbell Gallant Embassador d. Orlando's Jessie of Maple View
SHAW, WOODARD, WOODSTOCK FARM, GLOVERSVILLE
Riverview's Emperor's Snowflake 5-7 305C-2X 6906 324
s. High Hill Emperor d. Westmead's Juniata
SHULTIS, HANFORD, WINDY ACRES, KELLY CORNERS
Blyra Ann of Windy Acres 4-9 180-2X 4314 243
s. Chautauqua Home Run d. Forge Hill Blyra
SMITH, HOWARD C., CHICKAWIPPE FARM, GENEVA
Chickawippe Ancora 4-4 305C-2X 7971 351
s. Vallyvu Concentrator d. Windwood Valor Queenly
SOUTHARD, FLOYD, CLOVERHILL FARMS, IRA
Acme's Rose 1-8 305-2X 5730 271
s. Valerian's Acme d. Ira's Rose of Clover Hill
Anchor's Ivanho of Clover Hill 3-8 305-2X 3756 169
s. Caumsett Anchor d. Ira's Ivanho of Clover Hill

NORTH CAROLINA

BLACKWELDER, P. B., TWIN BROOK FARM, MOCKSVILLE
Twin Brook Maxim Bella 8-11 280C-2X 6750 348
s. Quail Roost King Glamour d. Royal Count's Daisey Belle
Twin Brook Maxim Grace 8-2 305-2X 9042 434
s. Quail Roost King Glamour d. Twin Brook's Grace
Twin Brook Noble Janice 5-5 305C-2X 7329 387
s. Quail Roost Noble Roseboy d. Pearl's Pink of Edgewood
Twin Brook Noble Polly 6-10 285C-2X 7002 373
s. Quail Roost Noble Roseboy d. Twin Brook Maxim Polly
Twin Brook Princess Rose 2-11 305C-2X 9141 473
s. Bournedale La Noce's Prince d. Twin Brook Maxim Rose
BRADSHAW, A. H., OAKRIDGE FARM, VALDESE
Oakridge King Jennie 3-0 305C-2X 6703 327
s. Hillbright Maxim King d. Oakridge Prince's Anne
Oakridge's Daisy May 4-9 305C-2X 10037 492
s. McNaughton's Chardon d. Oakridge Herman's Rose
CARLSON, C. I., SHADY OAK FARM, GUILFORD COLLEGE
Gayhead's Alpha Lu 3-5 265C-2X 7116 338
s. Gayhead's C. Lodestar d. Lura of Pleasant Knob
Skuggek Comet Helena 4-7 305C-2X 9898 572
s. Riegeldale Emory's Comet d. Skuggek Maxim Cora
Skuggek Comet's Linda 6-9 305C-2X 7590 451
s. Riegeldale Emory's Comet d. Skuggek's Maxim Libby
Skuggek Noble Constance 4-11 305C-2X 9475 527
s. Grand View Noble Heritor d. Skuggek's Lady Mona
Skuggek Noble Vilma 2-4 305-2X 8367 401
s. Grand View Noble Heritor d. Skuggek Butterfat Edna
Skuggek's Golden Maid 10-2 305C-2X 7674 391
s. Quail Roost Golden King d. Flavia's Duchess
Skuggek's Maxim Jean 10-10 243-2X 5310 272
s. Quail Roost Maxim's Whiskey d. Shamrock of Trinity's Nancy
COBLE, GEORGE S., MAEGEO FARMS, LEXINGTON
Maegeo Crescent's Ladina 3-2 304-3X 9831 468
s. Klondike Raider's Crescent d. Pharos Coronation Lady
Maegeo Lucy 4-4 304C-3X 10159 493
s. Ideal's Warrior d. Ideal's Traveller's Lucy
Spruce Run Marvel's Dora 7-8 305C-3X 17660 747
s. Hilltop Butterfat Marvel d. Spruce Run Wickson's Medora
McPHERSON, THOMAS R., McPHERSON FARMS, MEBANE
Hillandale Baronet's Janie 4-10 305C-2X 6378 344
s. Quail Roost NoMax Baronet d. Hillandale Cavalier's Jessica
McPherson Farms Dimple 5-1 305C-2X 6097 368
s. Hillandale Katydid's Farm King d. McPherson Farms Betty
McPherson Farms Irene 8-7 305C-2X 8347 444
s. Riegeldale Emory's Colfax d. Crusade of Green Valley Farm
McPherson Farms Mistress 5-2 305C-2X 6440 358
s. Hillandale Katydid's Farm King d. Hillandale Maxim's Betty
McPherson Farms Pansy 6-6 305C-2X 6398 387
s. Allan Manor Max Robert d. McPherson Farms Irene
McPherson Farms Ray Mamie 3-3 305C-2X 6942 355
s. Quail Roost Ray Bloom d. McPherson Farms Mary Ann
McPherson Farms Ray Primrose 4-2 305C-2X 7987 435
s. Quail Roost Ray Bloom d. Lucky Pride of Cherry View
McPherson Farms Virginia 5-8 305-2X 7776 383
s. Hillandale Katydid's Farm King d. Skuggek Comet's Gladstone
Tootsie Lady 1-11 305-2X 6855 522
s. King John of Ruin Creek d. Woodvale Gayboy's Rose

NORTH DAKOTA

MEYER, ALLEN D., MEYER GUERNSEY FARM, WEST FARGO
Meyer Farm Julia 2-1 305C-2X 6830 346
s. Ray of Walkush Farm d. Staples Farm Julia

OHIO

BRAUN, FRANK L., BRAUNSDALE FARMS, SOUTH CHARLESTON
Bart's Velvet of Oakdale 6-8 305-2X 7385 383
s. Welcome-In Forward's Bart d. Count's Victoria of Oakdale
Braunsdale Charlene 8-5 294C-2X 8742 410
s. Sugarcreek Super Master d. Dixie's Charlene
Welcome In Cardinal Claretta 6-6 305-2X 9822 447
s. Langwater Cardinal d. Welcome-In Forward's Claretta
Welcome In King Virginia 2-4 305-2X 9739 456
s. McDonald Farms Steadfast King d. Count's Virginia of Oakdale
BURNS, ARTHUR C. & SONS, DARBY MAPLE FARMS, MILFORD CENTER
Darby Maple Clematis 10-5 305-2X 9196 393
s. Welcome-In Chadron d. Darby Maple Dora
Darby Maple Countess 10-9 305-2X 8573 349
s. Welcome-In Chadron d. Welcome-In Dixie Sue
Darby Maple K. Rosebud 3-8 302C-2X 6986 330
s. Welcome In Kingdom d. Darby Maple Rosebud
Darby Maple K. Shirley 2-5 305C-2X 6116 278
s. Welcome In Kingdom d. Darby Maple Shirley
Darby Maple K. Sunspot 4-7 305C-2X 7099 387
s. Welcome In Kingdom d. Darby Maple Sunspot
Darby Maple Selma 3-8 305C-2X 7952 396
s. Welcome In Forward's Supreme d. Darby Maple Lucy
Darby Maple Sheen 4-8 305C-2X 6792 361
s. Welcome In Forward's Supreme d. Darby Maple Duchess
Darby Maple Sophia 5-3 291-2X 7366 380
s. Welcome In Forward's Supreme d. Burnt Pond's Theresa
Darby Maple Stella 7-10 305C-2X 8780 441
s. Welcome In Forward's Supreme d. Darby Maple Carrie
Darby Maple Suetta 5-2 280C-2X 6365 351
s. Welcome In Forward's Supreme d. Spring Hill Glory
Darby Maple Sugar 6-10 305-2X 7433 278
s. Welcome In Forward's Supreme d. Darby Maple Colleen
Darby Maple Sunspot 6-5 296C-2X 6530 335
s. Welcome In Forward's Supreme d. Russada Sunglow
Darby Maple Susie 5-9 305C-2X 6328 300
s. Welcome In Forward's Supreme d. Darby Maple Duchess
Welcome In King's Fantana 4-5 296C-2X 8478 368
s. McDonald Farms Steadfast King d. West Park Fannie
CEDAR BROOK FARMS, INCORPORATED, BELLVILLE
Cedar Brook Levity Peony 5-6 305C-2X 8448 410
s. Raemelton Levity Major d. Aigler Farm Rosita
Welcome In McK. Clara 2-4 305C-2X 7133 376
s. McDonald Farms Oberland d. Welcome In Advance's Clara
CLENDENING, JOHN B., CLEN-MAR FARM, FREEPORT
Clen-Mar's Free Dee 2-7 305C-2X 6343 305
s. Chan's Free Mayflower d. Lea of Pine Meadow
Sunrise Spring Julie 4-3 305C-2X 7620 366
s. Friendship B. Nathan d. Sunrise Spring Judy
CRUNKILTON, JANE, BELLVILLE
Cedar Brook King's Atalie 4-2 305C-2X 7095 334
s. Ancestral Acres King d. KoKosing's Natalie
DEETER, VIRGIL P., GREEN VILLA GUERNSEY FARM, GREENVILLE
Cornalfa's Sharla B. B. 2-2 295C-2X 6561 290
s. Curtiss Candy Dapper Curtiss d. Cornalfa's Sharleen B. B.
ELLIOTT, DONALD F., DARBY VALE FARM, GALLOWAY
Darby Vale Blossom 2-1 302C-2X 6996 306
s. Levelland Farm's Superior d. Darby Vale Mae
Darby Vale Dixie 2-7 244C-2X 4592 226
s. Levelland Farm's Superior d. Darby Vale Josie
Darby Vale J. Mae 4-11 281C-2X 7641 333
s. Welcome In Jubilee d. Darby Vale Mae
Darby Vale Snowfli 3-3 294C-2X 5421 311
s. Meadow Lodge Snow Boy d. Darby Vale F. Bell

FORTKAMP, CARL, GOLD BANNER FARM, COLDWATER
Parmerlee Place Gaiety Queen 7-3 305C-2X 8821 427
s. Golden Grange Vigo d. Ver-Lo-Lew Gaiety Girl
FOUST, JACK C. & HANNA, W. W., MAYFLOWER FARM, URBANA
Mayflower's C. Flare 4-7 291C-2X 9348 434
s. Ring-Win King's Charmer d. Mayflower's Flame
FRAHM, HOMER, GRAND LAKE FARMS, CELINA
Grand Lake Demo's Velvet 5-10 305C-2X 8545 427
s. Raemelton Triumph Demonstrator d. Verna of Al's Acres
FRAZIER, DALE J. & STEWART, RAYMOND, JO-ELLEN FARMS, FINDLAY
Jo-Ellen Farms B. Fairy 2-5 305C-2X 8044 350
s. Antietam Butterfat Vagabond d. Jo-Ellen Farms Prim Lady
Jo-Ellen Farms Royal Anna 2-3 305C-2X 7257 331
s. Antietam Royal Janson d. Glenerl Lucky Ann
GRIMES, WARREN G. & CHARLOTTE E., GLEN GROVE FARM, URBANA
Glenn Grove Sadie 12-3 305-2X 8711 395
s. Ruby's Prince Royal d. Shadeland Pansy Lou
GROVE, HERMAN & LOUIS, GROVELAND FARM, NORTH JACKSON
Groveland's M. Lulu 2-5 305C-2X 5731 317
s. Wethersfield Prince Marmion d. Kenmar Hills Prediction Lilly
HACH, WALTER F., MR. & MRS., WALTONA FARM, MEDINA
Jonaquil of Waltona 9-11 305C-2X 8259 406
s. Richard Coeur de Lion of Waltona d. Narcissus of Waltona
HEIFNER, GAIL E., VILLA-WAY FARM, SULLIVAN
Bonnie Best of Springview 12-4 365-2X 11819 572
s. Villa-Way Pay Day d. Lucile of Sugar Grove
HIGH, F. L. & SON, HIGH'S HONEY FARM, MENDON
Honey Farm Irene 2-3 303C-2X 5150 245
s. Langwater His Honor's Leader d. Honey Farm Butterfly
Honey Farm Lee 4-5 295C-2X 9931 427
s. Gold Banner Farms' Forest d. Mary Lee Lamar
Honey Farm Susie 7-4 297C-2X 9330 504
s. Raemelton King of Twin Pines d. Pioneer's Villa-Stan Chance
Honey Farm Pauline 4-11 293C-2X 7043 349
s. Gold Banner Farms' Forest d. Honey Farm Madge
JONES, B. B. & FLOYD, SUMMITSTEAD'S FARM, BRINKHAVEN
Summitstead's Glenda 7-3 352C-2X 8884 466
s. Ideal's Fancier d. Glenda of Doll Homestead
JUMP, DALE C., GUERN-DU FARM, KENTON
Fairfield Chum's Sue 8-3 305C-2X 8889 456
s. Sun-Blest Farm's Chum d. Fairfield Lad's Rae
Mt. Logan Rosanneta 6-5 273-2X 7923 380
s. Franchester Royalist d. Mt. Logan Rosann
Guern-Du Princess 4-11 259-2X 8502 482
s. Rosewald Mussolini's Autocrat d. Laurie's Princetta
MARSH, CLYDE E. & SONS, MARSHLAND, MIDDLETOWN
Rosebud Acres Pan's Lillybell 1-11 305C-2X 5690 324
s. Gray Haven Argo's Pan d. Ramar's Lila Lee
MASSIE, WARREN, ELM GLADE FARM, LAKEVILLE
Elm Glade B Ann 3-8 305-2X 7844 377
s. Forward Farms Hero Bond d. Elm Glade Monita
Elm Glade B Judy 3-9 305-2X 8114 385
s. Forward Farms Hero Bond d. Elm Glade's Betty Boop
Elm Glade P. R. Mazie 5-6 305-2X 10622 514
s. Ideal's Prince Regent d. Elm Glade Babe
RUTHERFORD, WILLIAM G., OUR-OWN FARM, REPUBLIC
Aigler Farm Patricia 12-2 305-2X 8932 410
s. Raemelton Aigler Prince d. Aigler Farm Pride
SIGRIST, ELDON E., SEVEN MAPLES FARM, WEST SALEM
Seven Maples Judy 4-7 305C-2X 7333 363
s. Villa-Way Lordship d. Seven Maples Julabelle
SIMON, ROSS & ROSA M., SUNSET RIDGE, NOVA
Carmine's Yankee Minnie 5-1 305-2X 8378 465
s. Five Points Ancivilla's Yankee d. Careless's Carmel Carmine
WALTZ, MABEL & OLIN L., FREELANDS FARMS, COLUMBUS GROVE
Freelands Levity Peggy Lee 2-8 305-2X 8460 363
s. Raemelton Levity Carlos d. Freelands Levity Peggy
WEAVER, CLARK A., SAN-MOR FARM, PEMBERVILLE
Cesor Mur Max Rita 3-1 305-2X 5637 253
s. Cesor Mur Max d. Cesor Vern's Senorita
Fairview's Coleen 10-5 305-2X 6823 335
s. Raemelton Corking Dominant d. Fairview's Beatrice
ZIEGLER, HOWARD J. & BURKIN, LLOYD, GREEN SPRINGS
Fireside Czar's Rose 7-2 305-2X 7117 286
s. Sun-Blest Farms Levity Czar d. Aigler Farm Rose Marie

OKLAHOMA

BURTON, LAWTON, BRENDA-MYR FARMS, LAWTON
Brenda-Myr's Dot Daisy 4-8 299C-2X 6140 322
s. St. Albans Actor Grandee d. Dot's Daisy of C. D.
Brenda-Myr's L. J. Laura 1-11 255-2X 5182 258
s. Meadow Lodge Lucky Jack d. Brenda-Myr's Lady
Dot's Daisy of C. D. 8-7 305-2X 7179 306
s. Meadow Lodge King's Baron d. Sunbright Golden Dot
GONTERMAN, RAY, PONCA CITY
Riverlane Jim's Lotus 4-8 206-2X 7558 370
s. Blakeford Jim Lee d. Riverlane Lilac
GOSHORN, GERTRUDE D. & VON B., GERVON FARM, BROKEN ARROW
Meadow Lodge Gay Trinket 7-5 305C-2X 6818 315
s. Meadow Lodge King's General d. Meadow Lodge Trinket

OREGON

ALLEN, LAWRENCE, SUNNYCREST FARM, BEND
Shiloah Proud Babette 3-10 365-2X 9305 536
s. Sterlingold Pilot d. Supreme's Salley
ALLUMBAUGH, H. R., HOLLYLAWN ACRES, EUGENE
Hollylawn Ideal Dottie 2-5 298C-2X 7346 354
s. Bonnibell Isobel's Ideal d. McKenzie Meadow Dorinda
Hollylawn Ideal Lucinda 4-7 283C-2X 6738 375
s. Bonnibell Isobel's Ideal d. Victory Laurel of Hollylawn
Hollylawn Leader Francette 5-5 290C-2X 4530 254
s. McKenzie Meadow Leader d. McKenzie Meadow Faith
CLARKE, R. F., MR. & MRS., OAK ARBOR GUERNSEY FARM, GASTON
Oak Arbor's Select's Matty 4-9 305-2X 8150 404
s. Florham Commando's Select d. Oak Arbor's Supreme's Matty
CROUSE, WALTER H. & MARION L., KEN-WAL FARM, GRANTS PASS
Francil King's Charm 5-11 305C-2X 9930 485
s. Francil Western King d. Beaole King Boy's Marie
HAWN, ALBERT L. & DOROTHY N., WHITE WATER RANCH, LEABURG
Cedarcroft Paradise 6-11 305C-2X 10400 513
s. Flying Horse Master's Don d. Prairie's Starlight Pet
Chukluck Lucky Gypsy 2-5 302C-2X 8439 388
s. Western Glow Lucky Strike d. Chukluck Glorietta
Cla-ore Knight's Tinkle 3-5 305C-2X 8558 443
s. Chicona Novelty's Knight d. Topsy Belle of Cla-ore
Mona of Cla-ore 8-3 305C-2X 11881 584
s. Cla-ore Mongoose d. Roxy's Pride of Willow-wood
White Water Charlotte 2-2 305C-2X 7315 374
s. White Water Prince d. Prairie Bloom Charity
LEUTHOLD, HANS, WILSONA FARMS, TILLAMOOK
Valmere Ophelia 5-6 309C-2X 10468 484
s. Chicona Nicias d. Hollinden Ophelia
Wilsona Farms Arawana 2-1 338C-2X 10246 521
s. Butler of Tillamook Meadows d. Wilsona Farms Anita
Wilsona Farms Dora 8-4 365C-2X 12225 564
s. Rockingham Tourist d. Wilsona's Sunny Darling
Wilsona Farms Garnet 6-7 349C-2X 12079 596
s. Rockingham Prince Carol d. Wilsona Farms Lass
RUDAT, FRED, JR., CLA-ORE FARM, BROWNSMEAD
Cla-ore Knight's Betty 4-2 365-2X 10056 513
s. Chicona Novelty's Knight d. Benita B. of Cla-ore

PENNSYLVANIA

BERRY, JAMES D., JR., WINDY HILL FARMS, TITUSVILLE
Laurel Locks Kirene 5-7 305C-2X 7895 349
s. Laurel Locks Helios d. Laurel Locks Irene
Windy Hill Farms' Margie 6-9 365-2X 10738 551
s. Biery Farms' Doris' Dorian d. Lana of Windy Hill Farms
BRENNER, HENRY, YORK HAVEN
Walnut Bottom's Levity Ruth 4-7 286-2X 8309 435
s. Langvalley Levity Judge d. Twinkle's Lady Ruth
CANN, H. E. & M. B., ESCO FARMS, WEST CHESTER
Esco's Butter Boy's Sue 3-5 183C-2X 4684 210
s. Hill Girt Royal Butter Boy d. Esco's Romulus Susie
CARMAN, J. THOMAS, HIGHLAND FARMS, GLEN ROCK
Highland Beauty's Pat 3-2 305C-2X 8850 386
s. Coldspring's Beauty's Benedick d. Highland Chief's Portia
Highland Chief's Paula 5-3 305C-2X 7081 355
s. Coldspring's B. R. Chief d. Highland Farm's Beauty's Panda
Highland Star Marion 2-1 305C-2X 9141 420
s. Coldspring's B. R. Lucky Star d. Highland Chief's Margo
CHAMBERLIN, ISABEL C., HEMLOCK HILL FARM, DOYLESTOWN
Craney View Deacon's Sarah 5-10 297-2X 6685 306
s. Kitchener Fearless Deacon d. Craney View Iva
Merit L. Martha 6-11 305C-2X 9984 470
s. Wyebrook Leader d. Martha of Welcome Stock Farm
Sonesta Majestic Moll 2-4 305C-2X 4407 216
s. Basquaerie Melba's Majestic d. Basquaerie Drummer's Moonstone
CLARK, WILLIAM C., QUARRY VALLEY FARM, LAHASKA
Quarry Valley's Annetta 6-3 283C-2X 9510 481
s. Rockingham Monitor d. Pinebrook Annetta
Quarry Valley's Lena 6-6 305C-2X 8081 471
s. Rockingham Monitor d. Quarry Valley Bamba Lena
DIENER, KARL M., LONGMEADOW FARMS, HAMBURG
Langewiese Royal's Mona Lisa 2-7 305-2X 8152 400
s. Sunny Ideal's Royal d. Majesty Peer's Mona
ELLIOTT, W. FRANK, FAIRVIEW FARM, HOOKSTOWN
King's Iris of Fairview Farm 3-5 305C-2X 6857 311
s. King David of Fairview Farm d. Fairview Kelly's Amy
FAIR, FRANK D., FAIRDALE FARM, GROVE CITY
Fairdale Bell Bee 5-11 305-2X 8976 473
s. Liseter Bella's Hardfast d. Shamrock's Bell
GRAY, BLAIR R., GRAYSON FARMS, HONEY GROVE
Grayson Isabelle 3-1 244C-2X 4924 253
s. Antietam Royal Rose King d. Grayson Alma
GRUBER, J. W. M. & SON, GRUBER FARM, SHIPPENVILLE
Gruber Farm's F. L. Helen 2-7 246C-2X 3760 205
s. Gardenville Fairy Lee's Prince d. Gruber Farm's Topsally
Gruber Farm's I. A. Melba 3-5 305C-2X 9121 388
s. Locust Grove I. Ace d. Gruber Farm's Darline
Gruber Farm's Laughter 3-9 278C-2X 6428 396
s. Coldspring's Romulus Lad d. Gruber Farm's Blossom Sunshine
Gruber Farm's Maudine 2-5 305-2X 8004 357
s. Antietam Prince Paul d. Gruber Farm's B. L. Maude
Gruber Farm's Mayola 9-4 305C-2X 10001 460
s. Fern's Bonny Lad d. Cavalier's White Dolly
Gruber Farm's Sunny Jane 4-7 305C-2X 6873 450
s. Gruber Farm's Sunny Top d. Gruber Farm's Orange
HACKMAN, ARTHUR K., WILLOW BROOK FARM, LANSDALE
Gardenville's Gert of Buddy 3-11 305C-2X 7495 383
s. Hilarious's Buddy Boy d. Legacy Geraldine
Willow Brook M. Jean 3-2 305C-2X 6780 315
s. Locust Grove H. Master d. Willow Brook R. Jean
Willow Brook Royal's Madonna 5-0 305C-2X 9627 504
s. Coldspring's Vanity's Royal d. Brightlad's Mayflower
HANK, HARRY, LONE OAK FARM, MONONGAHELA
Lone Oak Double Select 4-5 305-2X 7957 426
s. Flying Horse Select's Trumpet d. Lone Oak Select Patsy
Lone Oak Select Sapphire 5-8 305-2X 11098 517
s. Flying Horse Select's Trumpet d. Lone Oak Merry Sapphire
HARDING, CHARLES E. & J. O., MAPLEVALE FARM, BROOKVILLE
Clarion Farms Lulu V. 5-4 299C-2X 11953 542
s. Woodacres Royal Vindicator d. Clarion Farms Lulu Belle
Clarion Farms Royal Lill 7-2 305C-2X 13643 548
s. Woodacres King R. Charmer d. Clarion Farms Lulu Belle
Maplevale Charmer's Primrose 3-10 305C-2X 10028 472
s. Locust Grove P. Charmer d. Maplevale Maxim Primrose
Maplevale Emory's Pearl 5-7 305C-2X 11548 605
s. Ringgold C. Emory d. Maplevale Moonlight Pearl
Maplevale Royal Mary 3-10 305C-2X 10576 559
s. Woodacres Royal Baron d. Maplevale Moonlight Rosemary

HASKELL, H. G., JR., HILL GIRT FARM, CHADDS FORD
Hill Girt Baron's Speckles 3-6 305C-2X 8095 409
s. Fairlawn Peer's Baron d. Hill Girt Emory's Speckles
Hill Girt L. Victorine 6-6 231C-2X 6083 307
s. Hill Girt Legacy d. Hill Girt Victoria
HAYDEN, G. W. & F. G., MENTOR FARMS, ELIZABETH
Valiant's Idalene of Mapleview 4-5 305-2X 7768 358
s. Ring-Win Valiant d. Pharaoh's Idalene
HIBBERD, WALTER R., JR., RIDGEWOOD FARM, BIRCHRUNVILLE
Ridgewood Eunice's Chum 2-3 305C-2X 6176 306
s. Curtiss Candy Levity Chum d. Ridgewood Crusader's Eunice
HUBER, S. H., EDGEWOOD FARMS, DALTON
Lincoln Prince's June 11-8 291C-2X 9812 442
s. Audley's Lincoln Prince d. Adonis' Primrose
Shady Lawn's Wyona 10-8 305C-2X 8904 411
s. McDonald Farms Eminent d. Shady Lawn's Anita
KEENER BROTHERS & C. WAYNE, KIRKVIEW FARM, CARMICHAELS
Kirkview Quonsetta 2-5 305C-2X 6125 308
s. Franchester Pansy's Argo d. Kirkview Nancy
Kirkview G. Jewell 9-4 289C-2X 5760 288
s. Friendship Renown Gregory d. Kirkview Flora B.
Kirkview Quadine 2-4 305C-2X 8024 387
s. Nelan's Kay's Ambassador d. Kirkview Nadine
KIRK, NORRIS J., OAKRYN FARMS, NOTTINGHAM
Oakryn Dora 4-5 291C-2X 6228 314
s. Valleywood Fairy King d. Belle R. of Oakryn
MYERS, MAHLON H., FRAN-MYR FARM, NEW BRITAIN
Bill's Lilly May 5-2 239-2X 8264 392
s. Sunset View Dixie Bill d. Old Hickory's Ladina
Bill's Princess Rosette 5-2 236-2X 9330 432
s. Sunset View Dixie Bill d. Ray's Princetta
REIFF, ORLAND M., HONEY BROOK
Commander Dorothy Ann 2-10 297C-2X 7479 368
s. Quoexin Commander d. Caumsett Eastern Dorothy
Titan Bonnie Lass 2-5 305C-2X 7981 365
s. Thornbeck Foam's Titan d. C. F.'s Laughin Lass
SCHIFFER, HERBERT, HERBERT'S HILL FARM, WEST CHESTER
Herberts Glorious Faith 2-5 305C-2X 9065 392
s. Fairlawn Glory's Actor d. Davisson Farms Levity Faithful
Herberts Idol 5-9 272C-2X 8215 400
s. Zeitler's Island Pioneer d. Major's Ida
Herberts K Gardenia 3-1 302C-2X 8099 412
s. Fairlawn K. Interpreter d. Glenburnie Royal's Gardenia
Herberts K. Pansy 2-7 275C-2X 5872 277
s. Fairlawn K. Interpreter d. Battenkill Pansy
SCHWALM, LESLIE J., KULESPRING FARM, SCHUYLKILL HAVEN
Mt. View High Flag 3-1 365C-2X 11507 657
s. McDonald Farms High Boy d. France of Green Grove
Osborne Hill Per. Suzette 4-6 305C-2X 10054 513
s. Hominy Hill Performer d. Ratcliffe Manor Sapphire
WETZEL, RUTH E., BIRCH KNOLL FARM, PHOENIXVILLE
Birch-Knoll Raider's Mary 6-9 276C-2X 5489 299
s. Birch-Knoll Raider's Lad d. Valiant's Mary of Frogner

RHODE ISLAND

BEATTIE, WILLIAM JAMES, LINWOOD FARM, EAST GREENWICH
Law-Will Royal Rosebud 6-10 305-2X 10460 509
s. Langwater His Honor's Talisman d. Law-Will Rosemary
Saddleback Donella 11-8 282-2X 8992 389
s. Innsboro's May Eminent Son d. Saddleback Prudence
CLARK, GEORGE P., HORSE SHOE FALLS FARM, SHANNOCK
Dreamwold Claradella 10-8 296C-2X 7380 328
s. Argilla Raider d. Dreamwold Corosia
Horse Shoe Claravarney 3-5 263-2X 5889 297
s. High Hill Forger d. Dreamwold Claradella
LushAcres Boswell's Beryl 5-5 281C-2X 7190 364
s. Horse Shoe Conrad's Boswell d. Aldrich Farm Balkis
McBRIDE, CLIFFORD A., WHEELER FARM, RIVERSIDE
Antietam H. Sue 3-3 305-2X 9176 500
s. Fairlawn Actor's Holliston d. Antietam Royal Sue
Pine Grove Madona 6-7 305C-2X 9841 453
s. McDonald Farms Guthrie d. Pine Grove Farms Kate
Wadsworth Pride's Hildegarde 3-11 365C-2X 20302 749
s. Argilla Royal Pride d. Wadsworth May's Belletia
MINER, CHARLES E. & ROBERT E., ASHAWAY
Maple Lawn Marlene 10-11 239C-2X 9733 438
s. Hilltop Butterfat Myrl d. Maple Lawn Elaine
Tomaquag Radiant Marigold 2-3 292C-2X 7436 351
s. Forges Radiant Boy d. Maple Lawn Flossie
Tomaquag Radiant Minnie 5-2 365-2X 8780 408
s. Forges Radiant Boy d. Maple Lawn King's Minuet
Tomaquag M. Midge 2-3 305C-2X 7505 345
s. Horse Shoe Monrose d. Tomaquag Radiant Marcella
RICHMOND, R. S. & C. R., ASHTON KEYNES FARM, LITTLE COMPTON
Ashton-Keynes Duncan's Effie 4-2 293-2X 8191 412
s. Ashton Keynes Duncan d. Ashton-Keynes Gay Evelyn
Ashton Keynes Heidi F. 3-5 245-2X 7121 333
s. Deershorn A. Foremost d. Ashton Keynes Helen L.

SOUTH CAROLINA

ALLISON, W. E., TUPELO FARM, COLUMBIA
Badger's Rosela 2-11 303C-2X 6658 316
s. Bondwick's Badger d. Kerr's Foremost Rosela
Kerr's Foremost Loyalty 6-3 305C-2X 5999 346
s. Klondike Hollimost's Chieftain d. Kerr's Foremost Rosela
Tupelo Comet's Portia 6-2 305-2X 7027 325
s. Foremost Southern Comet d. Portia of Shannon Farm
Tupelo Emerald Gaile 2-2 305C-2X 4863 233
s. Edisto Farms Emerald d. Tupelo Hercules' Girl
Tupelo Honor Mae 2-10 305C-2X 6576 305
s. Klondike High Honor d. Southern Comet's Daisy Mae
Tupelo Prince Joli 3-3 299C-2X 5956 269
s. Blakeford Fay's Prince d. Hercules' Virginia of Tupelo
BROWN, HOWARD D., HEY-LEA FARM, LAMAR
Coker Butterfat Laura 3-9 305C-2X 7498 417
s. Coker King William d. Coker Maxim's Levity
CLEMSON AGRICULTURAL COLLEGE, CLEMSON
Clemson Honor Secret 7-5 268-2X 5950 242
s. Klondike High Honor d. Clemson Cavalier Quillota
Clemson Hornet Bermuda 4-8 305-2X 7421 320
s. Klondike Hornet d. Sequel's General Twicav Dora
Clemson Lad Baggie 5-4 305-2X 8025 378
s. Sandhill Hornet EBD Lad d. Clemson Hollilier Rodora
DUKES, R. F., DUKES DALE FARM, ORANGEBURG
Dukes Dale Bondwick's Della 1-8 305-2X 7529 346
s. Bondwick's Amos Lad d. Rivelon Maxim Duchess
Dukes Dale Bondwick's Doris 2-11 305-2X 7719 357
s. Bondwick's Amos Lad d. Dukes Dale Royal Duchess
Dukes Dale Bondwick's Fanny 3-5 305-2X 8245 353
s. Bondwick's Amos Lad d. Lendolure Royal Fanny
Dukes Dale Royal Galore 8-7 305-2X 11182 490
s. Dukes Dale Royal Amos d. Rivelon Royal Galore
Rivelon Master's Cheerful 3-2 194-2X 5799 244
s. Rivelon Bondwick's Master d. Grapelawn Cheerful
FLETCHER, J., O. J. & O. J., JR., BEAVER CREEK FARM, McCOLL
Beaver Creek Clara Mae 10-6 305C-2X 10784 521
s. Klondike Kim d. Fletcher's Clara
Beaver Creek Adonis Cherry 5-8 305-2X 10085 497
s. Riegeldale Conqueror's Adonis d. Beaver Creek Kim's Cherry
Beaver Creek Fearless Aline 3-2 305C-2X 6223 288
s. Klondike Premost Fearless d. Beaver Creek Adonis Aline
Beaver Creek F. C. Lois 2-5 305C-2X 6369 306
s. Beaver Creek Joy's Forecaster d. Beaver Creek H. A. Lois
Beaver Creek Fearless Delight 2-5 305C-2X 7100 348
s. Klondike Premost Fearless d. Beaver Creek H. A. Rose
GUNTER, LYSTON, GUNTER'S GOLDEN GUERNSEY FARM, WAGENER
Gunter Golden Gayety 6-8 305-2X 9300 413
s. Klondike Hollimark d. Resolute Butterfat Fairy
HAMPTON, FRANK, MILLWOOD DAIRY FARM, COLUMBIA
Ensign's Bee's Cutie 2-11 305C-2X 4708 217
s. Lady Katherine's White Ensign d. Ensign's Bee
Honey's Sweet Sixteen 3-11 270C-2X 4816 235
s. Lady Katherine's White Ensign d. Honey Bee's Honey
Laddie's Little Arrow 1-10 305C-2X 5003 238
s. Lady Katherine's Laddie d. Ensign's Mite
White Ensign's Beauty Brave 2-11 292C-2X 4988 235
s. Lady Katherine's White Ensign d. Bubbles' Ensign's Honey
MAJOR, EUNICE DEAN, ANDERSON
Hazelwood's Merle 6-11 305C-2X 8168 416
s. Hazelwood's Patron d. Hazelwood's Hera
Jeda-Ki Maxim's Candy 4-5 305C-2X 7200 388
s. Clear Springs' Maxim's Max d. Bellarion's Rose Lira
McCASKILL, A. L., JR., LYNDALE FARMS, BISHOPVILLE
Gold Branch JMD Roslyn 2-7 305C-2X 6304 250
s. Gold Branch Z Jess d. Gold Branch MD Roslyn
Herrod's Patricia's Bess 6-4 285C-2X 6778 300
s. Klondike Herrod d. Betty Patricia's Bess
Lendolure Hattie's Miss 4-8 305C-2X 8934 458
s. Lendolure Master's Branford d. Lendolure Valiant Hattie
Lyndale Branford's Quiress 2-2 305C-2X 5054 269
s. Lendolure Master's Branford d. Sawaga Maywick's Queene
Sonnylaine His Carlotta 2-11 305C-2X 6968 378
s. It d. Sonnylaine Supreme Charlotte
MILLS, FRED T., SALUDA
Breeze Haven K. Summers 5-6 305C-2X 8078 399
s. Klondike Kimbrough d. Oakhurst Summers
Breeze Haven Le Faye 2-7 305C-2X 7127 350
s. J. C.'s Leader d. Breeze Haven P. Faye
MUNNS, J. J., FOUR COLUMN'S FARM, LANDRUM
Charlotte Ann's Jean 6-8 365-2X 9473 473
s. Twi-Raymost Sequel General d. Jean's Charlotte Ann
Four Column Hornet's Pet 4-3 305-2X 6022 285
s. Klondike Hornet d. Four Column Oliver's Maxine
Four Columns Burts Dottie 2-0 305C-2X 6351 299
s. Idylbrook Burt d. Four Column Sequel's Dot
Four Columns Challenger Amy 2-4 305C-2X 7896 377
s. Skyline Gretta's Challenger d. Charlotte Ann's Jean
Four Columns Independent True 1-11 305C-2X 7064 347
s. Elm Farm Independent d. Four Column's Golden Truddy
Four Columns Kinsman Mildred 2-1 294C-2X 7027 321
s. Wychmere Noble Kinsman d. Four Column Oliver's Hellen
Four Column's Main Stay Wren 3-4 294C-2X 6468 288
s. Appin's Main Stay d. Four Column's Golden Truddy
Four Column's Maxim Jane 2-2 365C-2X 5265 256
s. Quail Roost Bright Maxim d. Four Column's Golden Joan
Four Columns Midnight Bessie 2-1 281C-2X 6487 309
s. Midnight Hero of The Glen d. Dukes Dale Amos' Busybody
Four Column's Trophy's Amelia 3-3 293C-2X 7368 353
s. Clemson Honor Trophy d. Highland Gay Joan
Four Column's Trumpeter's Ada 3-0 305C-2X 6525 349
s. Appin's Trumpeter d. Four Column Oliver's Belle

TENNESSEE

GLOVER, E. S., RIDGELEA FARM, PINEY FLATS
Benton's Excellence Heroine 4-10 201C-2X 3828 172
s. McDonald Farms His Excellence d. Benton's Hepsy 2d
Oak Grove's Dora 8-9 305C-2X 7715 302
s. Oak Grove's Merrimaker d. Oak Grove's Maxima
HOUSLEY, LEE, HOUSLEY DAIRY FARM, ATHENS
Maple Cresta Georgia 3-11 305C-2X 8999 471
s. Riegeldale Conqueror's Laird d. Benton's Excellent Myra

TEXAS

HARBIN, JOE H., PLEASANT VALLEY FARM, MULESHOE
Harbin's Royal First Lady 5-2 305-2X 8197 433
s. Woodacres Royal Duplicator d. Molly Defiance

UTAH

CHADWICK, JOSEPH A., CHADWICK FARM, NORTH OGDEN
Chadwick Farm I. Dixie 2-5 305-2X 6843 302
s. Fairlawn Actor's Ichabod d. Dixie of Chadwick Farm

VERMONT

AHRENS, GEORGE L. & CONSTANCE S., WINDY RISE FARM, SOUTH LONDONDERRY
Maplewood Mont Donna 5-7 290-2X 8958 443
s. McDonald Farms Vermont King d. Maplewood Norma
COOKE, HAROLD D., MRS., MOUNTAIN DEW FARM, WILMINGTON
Mountain Dew Blossom 5-2 305-2X 6851 349
s. Catamount King Philosopher d. Fair Field Lovely Rena
McCULLOUGH, H. P., HALL FARM, NORTH BENNINGTON
Glastenbury Theodore's Hester 2-7 305-2X 6265 288
s. Green Meads Theodore d. Red Fox Governor's Hester
PERRY, RALPH H., MAPLEWOOD FARM, IRA
Maplewood Mont Martha 4-7 305C-2X 9298 412
s. McDonald Farms Vermont King d. Maplewood Myrtle

VIRGINIA

CLARK, J. MYRON, RED LEVEL FARM, STUART
Red Level Raiders Jewett 2-4 305-2X 3939 184
s. Klondike Raider's Valor d. Red Level Foremost Jewett
CROWGEY, R. R., HAM FARM, WYTHEVILLE
Dan Valley Carol 2-6 284C-2X 8293 268
s. Dan Valley Joker d. Yellow of Hatcher Farm
Ham Farm Joy A. Famous 2-4 305C-2X 7555 337
s. Quail Roost Lovely's Applejack d. Palmer's Joy
Ham Farm Lang Benton 2-5 290C-2X 6855 305
s. Langwater Lord Benton d. Benton's Lady Betty
Ham Farm Phyllis Gladys Birdie 3-2 224C-2X 2231 123
s. Green Meads Philo d. Gladys of Ham Farm
Springhill Don's Libby 7-11 305C-2X 7544 396
s. Bournedale Maxim's Don d. Lindy's Queen Lily
DICKINSON, W. C., WALNUT GROVE FARM, FREDERICKSBURG
Horse Shoe's Sarah 7-10 236-2X 5753 246
s. Curles Mary Ann's Valor Sailor d. Horse Shoe's Hallie
Walnut Grove Man's Constance 3-9 305-2X 9553 452
s. McDonald Farms Pre Lady's Man d. Constance's Rose Kay
FRANKLIN, J. PAUL, WONDER FARM, GOODVIEW
Hemlock Pre HolliAmber 6-2 305C-2X 5847 344
s. McDonald Farms Pre Eminent d. Hemlock C. Holly
GOULDIN, J. M., WINDSOR FARM, TAPPAHANNOCK
Windsor Royal's Jane 2-5 305C-2X 6469 336
s. Midview Majesty's Royal d. Windsor Pirate's Martha
Windsor Royal's Verna 6-9 305C-2X 7298 421
s. Midview Majesty's Royal d. Windsor Pirate's Martha
Windsor Valentine 7-5 180-2X 6135 281
s. Riegeldale Emory's Pirate d. Valentine of Armsted Hill
KNOTT, W. B. & W. B., JR., BONNEVILLE FARM, DINWIDDIE
Bonneville Ben's Irene 2-3 253-2X 5849 282
s. Bonneville Bright Ben d. Chieftain's Bonnie Belle
Bonneville Ben's Rose 2-5 305C-2X 8741 401
s. Bonneville Bright Ben d. Whippernock's Osiris Rosalind
Bonneville Impelled May 2-1 305C-2X 7013 420
s. Bayville Maxim Impelled d. Rainbow's Eleanor
Bonneville Levity Gertie 2-5 305C-2X 8629 409
s. Langvalley Levity Forecast d. Wakefield Yeoman's Vera
Chieftain's Paul's Della 4-8 223-2X 7872 420
s. Midview Chieftain's Paul d. Ellerslie Ophelia
Ellerslie Molly 8-2 365C-2X 13398 558
s. Klondike Krown Prince d. Ellerslie Charity
Valor's Maxim Fawn Princess 7-3 365C-2X 16595 658
s. Shell Castle Maxim Fawn d. White Star Maxina
MOYER, SAMUEL L., MIDDLEBURG
King's Lil 2-1 305C-2X 7327 356
s. Namreg Coronation King d. Namreg C. Lil

WASHINGTON

BOON, C. P., OAK HARBOR
Steadfast Royal Queen 5-7 305-2X 9436 522
s. Langwater Country Steadfast d. Developer's Royal Maid
BURGRAFF, ALBERT, RIVER VIEW FARM, LYNDEN
River View Twinkle Star 3-0 286C-2X 7388 416
s. River View Duke's Dickie d. River View Twinkle
DODGE, MERRILL M., LOCUST NOOK FARM, ELLENSBURG
Locust Nook Beverly 5-1 257C-2X 5309 285
s. Chicona Playfair d. Locust Nook Bunnie
Locust Nook Pat 5-9 305C-2X 9941 509
s. Locust Nook Hunter d. Locust Nook Polly
Locust Nook Unette 2-10 305C-2X 8105 517
s. Locust Nook Bell Boy d. Locust Nook Unice
DYNES, GEORGE M., RIVERVIEW FARMS, MOUNT VERNON
Riverview Pansy Ann 4-5 305C-2X 11863 558
s. Wandamere Porter d. Valley Gem Josie
Valley Gem Josie 14-3 305C-2X 9360 419
s. Grassland Courier d. Valley Gem Hester
EGBERT, R. BRUCE, EMRL FARM, BOW
Theo-Vale Royal Adara 6-1 305C-2X 6773 338
s. Theo-Vale Double Royal d. Theo-Vale Leila
EKSTRAN, HERBERT V., BROCKWELL FARM, BOW
Brockwell Landon's Mary 7-4 365-2X 10468 551
s. Western Glow Landon d. Winner's Maid of Brockwell
ELWANGER & SON, CARNATIONWOOD FARM, BELLEVUE
Carnationwood Hero's Pansy 4-2 305C-2X 6283 358
s. Western Glow Hero d. Rozelyn Rosebud
HENDERSON, WAYNE B., DR. & MRS., RAPAWAY RANCH, PORT ANGELES
Rapaway Princess Leslie 3-1 258C-2X 6329 307
s. Graysmarsh Prince Paul d. Fernbrook Sally's Lady
Skagit Maid's Beauty 8-5 284C-2X 6232 284
s. Valley Pride's Gene d. Pearline's Skagit Maid
Skagit Queen's Brenda 2-5 289C-2X 9010 393
s. Ruben's Pete of Straits View d. Pearline's Skagit Queen
Skagit Queen's Peerless 7-2 280C-2X 10032 437
s. Valley Pride's Gene d. Pearline's Skagit Queen
JOHNSON, ALBERT, DENNY-DALE FARM, MOUNT VERNON
Molly of Estoos Ranch 5-3 305C-2X 8474 472
s. Don Pablo d. Estoos Ranch Mable
Prestdale Monarch's Ina 7-2 305C-2X 9933 514
s. Chedco Monarch d. Inetta R. of Prestdale
LOVGREEN, JOHN E., CLAIRE HAVEN GUERNSEYS, EAST STANWOOD
Claire Haven Buster's Elinore 6-0 305C-2X 8584 405
s. Kiona P. Buster d. Chief's Emley of Golden West
Claire Haven Derel Ruth 4-11 305C-2X 7910 394
s. Wandamere Anson's Derel d. Kiona Pan Ruth
Claire Haven Elmer Ingrid 2-1 281C-2X 7279 332
s. Claire Haven Derel Elmer d. Claire Haven Pedro's Ila May
Claire Haven Elmer Patsy 2-11 305C-2X 10088 480
s. Claire Haven Derel Elmer d. Claire Haven Derel Peggy
LUTEY, W. G., MEADOW GLEN FARM, FALL CITY
Glenbar Caroline 5-9 269C-2X 6047 290
s. Marymoor Harue d. Hero's Annette
Glenbar Marilyn 2-1 305C-2X 11422 466
s. Tarbell Radiant Bruce d. Glenbar Barbara
McNETT & BAUMANN, LEAVENWORTH
Charmland Gilda 9-10 365-2X 10064 504
s. Charmland Challenger d. Charmland Princess Lola
MEYER BROTHERS, DELPHI DELL FARM, OLYMPIA
Delphi Dell Perlette 3-3 316-2X 8417 459
s. Delphi Dell Helen's Prince d. Delphi Dell Paulette
POWER, L. W., CHUKLUCK FARM, BURLINGTON
Chukluck Lucky Lady 5-5 305C-2X 11404 597
s. Western Glow Man O'War d. Bear Canyon's Lady
SHEARER, EARL H. & SONS, ERWANDA GUERNSEY FARM, GRANGER
Erwanda's Julie Bell 1-9 365-2X 6921 332
s. Delphi Dell Lilly's Lucky d. Erwanda's Mazie Bell
Erwanda's Lily Bell 8-4 196-2X 5090 247
s. Delphi Dell Tuffy d. Ultra Don's Lula Bell
WASHINGTON, STATE COLLEGE OF, PULLMAN
Chinook Regal Gussie 3-5 305-2X 8219 333
s. Happyholme Regal Lucky Strike d. Chinook Christie Nadine

WEST VIRGINIA

DAVISSON, B. M. & JOHN B., DAVISSON FARMS, JANE LEW
Davisson Farms Valiant Flower 4-7 230-2X 6158 307
s. Mordele Farms Valiant d. Sun-Blest Farms Snowflower
DICKINSON, JOHN L., ESTATE, DICKINSON FARM, QUINCY
Quincy Peerless Shirley 7-1 305C-2X 8117 390
s. Quincy Peerless d. Quincy Pilgrim Jean
MAXWELL, J. B., SYCAMORE FARM, CLARKSBURG
Maxwell Farms Donna 9-7 305C-2X 7945 319
s. Gwynllan Sequel d. Sequel's Dona
Sycamore Charming Lady 4-11 301C-2X 6293 266
s. Lone Oak Charming Paul d. Spring Grove Climax Lady
Sycamore Finn's Jennie 2-7 305C-2X 5302 281
s. Brays Island Finn d. Pleasant Lydia's Gene

WISCONSIN

AHRENS, ROBERT S., BOMAR FARMS, HUDSON
Bomar Bonnie's Lady 3-4 284C-2X 6718 349
s. Birchtree Levity James d. Granger's Pinkie Bonnie
Cuthbert Farm Hattie 4-6 305-2X 8690 398
s. Boulder Bridge Coronator d. Cuthbert Farm Heiress
BERGE, OLEY E., CORNER HILL GUERNSEY FARM, VALDERS
Corner Hill Nobleman's Dora 3-11 305-2X 6901 337
s. Wolfpen Nobleman d. Corner Hill Dora
COBB, D. I., COBB FARM, SAINT CROIX FALLS
Della of Cobb Farm 3-7 305C-2X 6109 314
s. Cedric of Vermillion Farm d. Cobb's Vermillion Lee Ann
Mollie of Cobb Farm 1-9 305C-2X 5406 283
s. Elmcrest Peter Grey d. Rhoda of Krea Lawn
Paulette of Cobb Farm 5-10 288C-2X 7396 348
s. Welcome In Archer d. Rhoda of Krea Lawn
Ruby of Cobb Farm 3-1 282C-2X 7791 345
s. Cedric of Vermillion Farm d. Rhoda of Krea Lawn
GASPER, LEO J., TOMAH REGISTERED GUERNSEYS, BARABOO
Devil's Lake Annie 5-8 296-2X 9484 452
s. Foremost Statesman d. Lady Eleanor of The Orchards
GERED FARMS, MARSHFIELD
Gered Butterfinger's Elayne 1-9 211-2X 2978 164
s. Curtiss Candy Butterfinger d. Gray Haven Argo's Rosie
Lizzie of Willowmore 3-8 275C-2X 8422 376
s. Lookout Valley Levity Faro d. Wanda of Willowmore
Stumpf's Donna 2-1 186-2X 3687 195
s. Curtiss Candy Dapper Curtiss d. Stumpf's Polly Anna
HARRIS, GERALD L., PRAIRIE EDGE FARM, DODGEVILLE
Prairie Edge Dora 2-3 305-2X 9173 410
s. Bryn Farms K. Caroline's King d. Dora's Rose of C. B.
HERWIG, HARLAN D., FARVIEW GUERNSEYS, NORTH FREEDOM
Farview Realist's Cora 7-8 365C-2X 11562 571
s. Roughwood Realist d. Farview Majesty's Lady
HOARD, W. D. & SONS COMPANY, HOARD'S DAIRYMAN FARM, FORT ATKINSON
Dairyman I's Viola 6-8 248-2X 6111 272
s. McDonald Farms Independent d. Dairyman A's Violet
Dairyman K's Revamp 4-5 290C-2X 6938 350
s. McDonald Farms King's Dairyman d. Dairyman P's Vampita
Dairyman P's Flirt 7-2 301C-2X 8668 501
s. Playhaven's Y. Plymouth d. Dairyman F's Faith
Dairyman R's Dimple 3-5 286C-2X 7228 382
s. Woodacres Royal Dairyman d. Dairyman P's Dimsweet
Dairyman R's Duchess 4-2 249-2X 6704 312
s. Woodacres Royal Dairyman d. Dairyman K's Princetta
Dairyman R's Vampella 4-4 305C-2X 6359 278
s. Woodacres Royal Dairyman d. Dairyman Z's Vampire
Dairyman R's Vampess 2-2 305C-2X 6442 335
s. Woodacres Royal Dairyman d. Dairyman I's Sweet Vamp
Dairyman R's Vampirette 2-6 274C-2X 8114 352
s. Woodacres Royal Dairyman d. Dairyman Z's Vampire
Dairyman R's Vampiro 3-6 270C-2X 6696 349
s. Woodacres Royal Dairyman d. Dairyman Z's Vampire
KUHTZ, C. H. & SONS, KUHTZDALE FARM, WAUKESHA
Kuhtzdale Kipling's Bonnie 4-11 305C-2X 8117 382
s. Gaylord Squire's Kipling d. Vera's Babe
Kuhtzdale Kipling's Katie 4-3 305C-2X 6814 308
s. Gaylord Squire's Kipling d. Molly's Kay

SIRE SUMMARIES

Summaries are prepared of sires having ten or more daughters with official production records and only of sires that have daughters completing official records with the use of IBM equipment at the home office. HIR testing is being adapted to IBM before AR and by states in alphabetical order. This is not retroactive to sires that do not have daughters completing records with the use of IBM equipment. In computing this production summary, all official records are converted to a Mature 305-day, 2x milking basis. The average Type Classification of daughters that have been classified is determined by using a numerical value of 92.5 for Excellent, 87.5 for Very Good, 82.5 for Desirable, 77.5 for Acceptable, 72.5 for Fair and 67.5 for Poor.

SIRE'S NAME	Reg. No.	No. Dtrs. 4 yrs. & over	No. Tested Dtrs.	No. Records	M. E. 305-2X Milk	%	Fat	No. Cl. Dtrs.	Ave. Cl.
ARGILLA FURLOUGH	219183	91	47	66	9318	4.9	461	3	88.6
*ADOHR ELDOR NOBLEMAN	282053	60	21	35	9658	5.3	513	26	81.5
ARGILLA RAGGEDY ANDY	389661	24	18	37	10547	4.2	446		
BETTER BUTTER PACOLET	270451	29	11	14	9627	4.8	463	9	80.3
BLAKEFORD NOBLE	256255	36	10	15	8531	4.6	393		
*BOULDER BRIDGE KINGS SUN RAY	364803	56	36	91	9422	4.8	450	26	83.3
BOULDER BRIDGE PREDICTION	357045	26	10	23	8083	5.5	448	8	78.1
*CHEDCO MONARCH	343998	42	27	69	10456	4.6	483	24	83.1
CLAUDESTA PHYLMAN	368811	35	25	42	9616	4.8	462	25	85.3
CORONATION VICTORY	262017	124	14	30	7993	5.1	411	3	82.5
*CURTISS CANDY LEVITY AMBLER	407497	27	15	27	8736	4.9	432	9	82.5
*CURTISS CANDY LEVITY HEIR	346065	98	55	80	8671	4.6	399	27	82.5
*DORELLA RIVALS SOLDIER	316392	110	76	230	9818	5.4	528	51	79.6
*ELMCREST PETER GREY	321668	267	33	52	9177	5.0	456	14	82.1
*EOLIAS WATCHMAN	382002	76	15	24	9100	5.1	461	1	77.5
FAIRLAWN HORNETS SHEIK	428868	6	19	21	11355	4.7	530	1	87.5
FAIRLAWN K SENATOR	411316	44	25	39	9402	5.1	478	20	85.3
FLORHAM PRINCE OF THE EAST	368333	28	19	42	7878	5.2	412		
*GARDENVILLE CHARITYS MASTER	385582	31	21	48	10436	4.8	503	17	85.0
*GAYLORDS SQUIRES FAME	327383	45	24	38	6806	5.1	346	1	82.5
*GARDENVILLE SUPREMES CRESCENT	407927	17	21	34	9719	4.9	479		
*GLENMARYS HEIR	363763	34	20	53	7067	5.2	366		
GREEN MEADS LEVITY VINDICATOR	400274	24	22	39	7571	4.6	350		
*HILLTOP BUTTERFAT SENTRY	268665	23	15	22	8677	4.6	397	1	87.5
HILL VIEW VANDAL	390535	33	20	34	8096	5.2	421	3	85.0
HOMINY HILL BARON	340082	74	37	60	9471	4.9	465	22	83.0
*HOMINY HILL KINGS COURAGEOUS	359623	44	30	55	8945	5.2	468	26	85.4
KENFLEURS AJAX CRESCENT	222188	56	10	25	8738	4.8	419	7	81.4
LADS ZEPHYR OF PRESTDALE	345147	34	10	28	8231	5.0	408	8	80.9
LANGWATER GOLDEN	230785	67	26	51	9212	5.0	464	5	81.6
McDONALD FARMS JAFFRAY	375888	36	12	19	7973	4.9	390	7	78.9
McDONALD FARMS KINGFISH	384102	24	14	28	7861	4.6	364		
MORDELE FARMS KING PAUL	396814	14	11	20	9188	5.0	455	10	83.2
SCHRAGCREST ABLE SHEIK	410255	17	14	20	9216	4.9	450		
TERRA VISTA JOHN	417852	18	15	32	9514	5.0	476		

*Owned or leased by an Approved Artificial Breeding Unit.

WINDY HILL FARMS

R. D. 3 - Titusville, Pa.

"BREEDING TOWARD PERFECTION"

Six Excellent Cows In Our Herd Have A Lifetime Production Of
222932 Lbs. Milk — 11450 Lbs. Fat With 15 Excellent Classifications

BUTTERTON MASTER'S VENUS
Excellent '52 '53 '54 '55
3 records include —
17494—869—Jr4—365C—2x

GREAT ELM HIS ELAINE
Excellent '52
5 records include —
12662—652—Jr2—365C

CESOR MARTHA
Excellent '50 '52 '53 '54
4 records include —
9159—522—6yrs—305C—2x

KENNERSLEY'S PAULETTE
Excellent '52 '54
5 records include —
11002—560—Jr4—HIR—365—2x

RIVERVIEW GENERAL'S MINDELLA
Excellent '53 '55
3 records include —
10280—560—Jr3—305C—2x

STERLING'S PRISCILLA
Excellent '48 '50 '54
2 records include —
12185—599—10yrs—HIR—305—2x

Would a bull calf out of one of these Excellent Cows fit into your breeding program?

WRITE US YOUR NEEDS

T. B. 561063 — Vaccinated — Bang's 20316

JAMES D. BERRY, JR.
Owner

Phone Titusville 37364

JAMES G. MILLAR
Herdsman

INTERESTED??

In a bull calf out of

A Production Champion

Born November, 1955, by Mel-Majesty Lord of the Meads.

His Dam

PINE HILL NOBLE EDELWEISS
14758—736—Sr2—365—2x
17180—910—Sr3—365C—3x
Mass. State Champion
Sire: **Argilla Noble Philosopher, AR**
Out of Howland Noble Edelweiss, VG
15848—838—Sr4.
Dam: **Quitticas Lolly**
10952—498—Jr2C
11662—513—Jr3—305C
13355—627—5yrsC
15470—718—6yrsC
16911—760—9yrs

This bull calf's 7 nearest dams average 15874 lbs. milk, 793 lbs. fat.

Send for price and pedigree

T. B. and Bang's Accredited — Vaccinated — Dehorned
Brucellosis Certified No. 1 R. I.

HORSE SHOE FALLS FARM

SHANNOCK, R. I.

GEORGE P. CLARK — VERA J. CLARK, Owners
REITH BENTLEY — CHARLES A. CLARK, Herdsmen

TOMAQUAG VALLEY FARM

High Production — 2x Milking

1952 DHIA Average 9552—505—14 Cows

3 Paternal Sisters That Were Foundation Of Our Herd, Are Still Going Strong

MAPLE LAWN MARLENE
7 rec. all 2x av. 11510—509
11446—489—5yrs—305C—2x
11099—490—6yrs—305—2x
15448—715—8yrs—365—2x
13474—598—9yrs—365—2x
3 AR daughters

MAPLE LAWN FLOSSIE
7 rec. all 2x av. 11667—528
12544—581—6yrs—305C—2x
12432—580—7yrs—305C—2x
12662—579—9yrs—305C—2x
13667—614—10yrs—365—2x
3 AR daughters

MAPLE LAWN ESTHER
6 rec. all 2x av. 11961—574
11092—532—5yrs—305C—2x
14782—732—6yrs—365—2x
13913—694—8yrs—365—2x
11553—552—10yrs—HIR—730
1 AR daughter

They are by Hilltop Butterfat Myrl, AR, a son of Butterfat Sequel, AR, out of Hilltop Butterfat Myrtle, 11203—616—A.

A son from any of these cows would help your herd.

Herd on ARHT and DHIA test
T. B. and Bang's Accredited—Vaccinated
CHARLES E. MINER, Owner **Ashaway, R. I.**

CELEBRITY FARMS EQUIPMENT SALE

THURSDAY, DECEMBER 22, 1955 at 11:00 A. M.

TED STEELE, Owner, New Hope, Pa. WARREN QUERIPEL, Manager

This farm is near Pineville and adjoins Philip Smith's Evergreen Farm.

This is one of the best equipped farms in our experience and there will be 50—60 tons of early cut clover and timothy hay of top quality—wire tied—in the sale, and 75 tons of corn silage.

Following are items of major importance—all equipment on rubber.

1. John Deere A. Tractor—1951
2. John Deere Model 40 Tractor—1953
3. Farmall M. Tractor—1951
4. John Deere 12 A Combine—1952
5. John Deere Power takeoff wire tie baler—1953
6. John Deere Silage blower
7. John Deere Mower—tractor power take off
8. John Deere Side Delivery rake
9. Corn Cultivators for John Deere 40 tractor
10. John Deere 3 bottom 14" plow
11. John Deere 2 bottom 14" plow—3 point hitch
12. 1-10' John Deere Disc
13. 1-12' John Deere Disc
14. 1-8' Oliver Disc
15. Papec field chopper and three attachments—3 years old
16. 1954 Studebaker ½ ton Pickup—11,000 miles
17. 400 gallon Girton Bulk Tank Milk Cooler—1954
18. 32 Cu. Ft. Unico upright freezer
19. 20 Cu. Ft. Jordon upright freezer—2½ years old
20. Keystone Compressor and tank and paint sprayer
21. 2 Wagons with false front and sides on rubber for corn and silage
22. Massey Harris 90 bu. manure spreader—1954
23. 16 Disc Oliver planter on rubber wheels
24. 12 ft. fertilizer spreader—1955
25. 12 ft. wooden roller
26. 10 ft. cultipacker
27. Two row Oliver corn planter
28. 3 section spike tooth harrow
29. 1 flat 12 ft. hay wagon on rubber
30. 24' Elevator
31. Dairy Supplies
32. Barn Equipment
33. Tools and extras
34. 1 Letz Plate mill and grinder No. 140
35. De Laval Milking Machine—3 units and Conde Pump

See pages 1180, 1181 for information on the dispersal of the Guernsey herd.

Sale Managed By — **THE PATE SALES CO., 2064 Lawrenceville Road, Trenton, N. J.**

(Telephone EXport 2-7587)

50% Of Our Herd Traces To Our AMELIA Family

A FOUNDATION BROOD COW . . . DAM OF 8 DAUGHTERS

DOUGLASTON LADY AMELIA

A daughter of Imp. Financier of Myrtle Place, AR (Lady Amelia is a half-sister to Lady Augusta, Lady Mary, Lady Lucy and other great brood cows).
8 daughters — 5 AR

A Daughter

CLEARVIEW'S PRIDE PRINCESS
10882—481—10yrs—305C

4 AR daughters:
Clearview Farms Barbara
11164—546—Sr4—305C, 11109—527—5yrs.
Clearview Farms Linda, 10076—482—5yrs
Clearview Farms Royal Amelia, 8385—386—Jr2—921 T. M.
3 daughters of Princess in our herd.

Granddaughter—Daughter of Pride Princess

BESSIE OF CLEARVIEW FARMS
11540—525—Jr3, 9239—405—5yrs—305C

Sire: **McDonald Farms Hubert, AR**
Dam: **Clearview's Pride Princess**
(see opposite)

A Great Granddaughter
Out Of A Daughter of Pride Princess

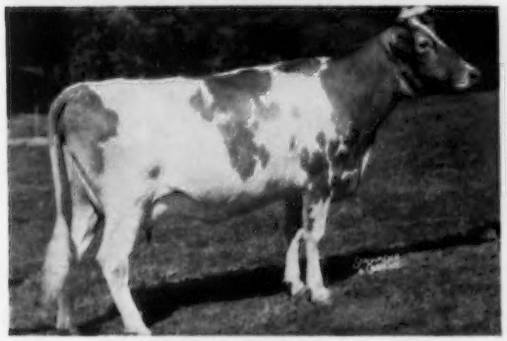

CLEARVIEW HATTIE (VG '53)
9452—430—Jr4—305C—3x. She is dam of Clearview Farms Snowflake, VG '54.

Sire: **McDonald Farms Hubert, AR**
Dam: **Clearview Farms Hannah**
3 AR daughters include Hattie (above) and
Clearview Farms Florence (VG '53)
10360—475—Jr2—305C—3x, 9879—464—Sr4
Clearview Farms Patsy (VG '53) 9708—412—Jr2

Full Sister To Pride Princess

CLEARVIEW FARMS AMY (VG '50)
9401—469—7yrs—305C—2x, 10721—510—8yrs—305C—3x

3 AR daughters:
Clearview Farms Neva
9439—477—Sr4—305C—3x
Clearview Farms Patricia
9228—428—Sr2—305C—3x
Clearview Farms Lotus
8247—376—Jr2—305C—3x

MORE ABOUT MEMBERS OF THIS GREAT COW FAMILY IN OUR JANUARY 1, 1956 ADVERTISEMENT

STOCK FOR SALE . . . BULL CALVES AND FEMALES RICH IN THIS BLOOD

CLEARVIEW FARMS — Winthrop, Maine

FARM AT MONMOUTH

NORMAN B. WOOLWORTH
Owner

HARLAND KENNISON
Herdsman

L. R. LYONS
Manager

In The INVITATIONAL SALE at Trenton, New Jersey

FRIDAY, DECEMBER 9, 1955, on Glenburnie Farm

50 HEAD — 3 Choice Young Bulls

47 Cows or Heifers — Fresh or Near Calving at Sale Time

We have some good ones. Among others is a top daughter of FAIRLAWN ACTOR'S LEADER, herd sire at Castle Brook Farm, whose 48 progeny averaged $1,035 in the Woodacres Sale, and from the same Blue Belle family as Bonny, $3,000.

Her ¾ Sister

GLENGERAN LEADER'S BONNY, Excellent
15448—791—5yrs—305C—3x

Sold for $3,000 to Hill Girt Farm in Woodacres Sale, October 19. Her daughter, Woodacres Cavalier's Bonny, was Jr. Champion, 1955, New York State Fair. Her dam was sired by Brian Boru King's Sybarite, out of Glengeran Blossom Belle, she out of Glengeran Blue Belle.

Consigned by Jack Bradshaw, Lahaska, Pa.

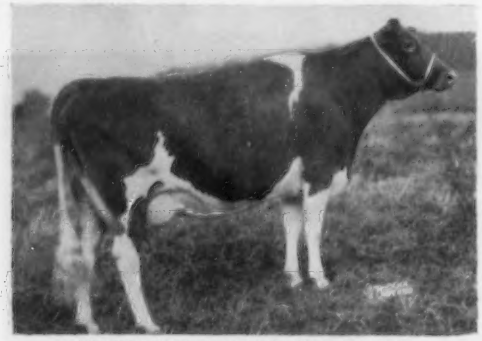

GLENGERAN LEADER'S BERRY
Dropped August 30, 1951. Fresh November 11, 1955.
10436—429—Jr3 in 267 days—2x

Her dam, Glengeran Berry, 8855—357—Jr3—305C—2x, is by Brian Boru King's Sybarite, as also is her granddam. This bull also sired Glengeran Delora, 20837—1012—6yrs—365, VG '50. Berry is out of a maternal granddaughter of Glengeran Blondie, that is also out of Glengeran Blue Belle.

From Glenburnie

LLAN FAIR COUNT'S DILLIA

13448—639—Jr2C. Sold for $2,500. 6 years old and due December 17, 1955, to Coldspring's Noble's Citation, his dam, Excellent, has 14437—816—Jr4C.
Sire: **Coldspring's Beauty's Count, AR**
Dam: **Royal's Ladillia,** 12354—643—Jr2C.
She by Coldspring's Hardwick's Royal.

From Glenburnie

PINNACLE FOOTPRINT'S LADY
8 years old. Calved November 7, 1955, heifer calf.
Sire: **Foremost Footprint,** 52 AR daughters, 3 over 900 lbs. He by Foremost Acme, out of Langwater Country Blossom, 15080—729—AA ($4,500).
Dam: **Ben Tulloch Blakey Pudding,** a granddaughter of Langwater Patrician, out of a daughter of Foremost Cornelius.

From JUSTA FARMS —

COLDSPRING'S B. R. SUNLIGHT

4 years old, due December 11 to a son of Ideal's Comet and Standbest Lady Kate. Sunlight is an own sister to Sunshine, sold for $2,000 in 1951 Franchester Sale, and also to Coldspring's Noble's Berlinda, sold for $5,100 in 1950 to Charles Melenyzer. Their sire, Coldspring's Beauty's Romulus; their dam, Coldspring's Noble's Sunshine, 13026—729—5yrs—365: next dam, Coldspring's Romulus' Bess, Excellent.

McDONALD FARMS IDEAL LEVITY →

9269—486—Jr2, 6598—347—5yrs—2x in 194 days

She out of Chinquapin Lady Levity, $2,000, she out of Aiyukpa Queen, dam of Coronation L. Queen, $15,000, she out of Shuttlewick Levity.

IN THE SALE . . . **CASTLE BROOK LADY LEVITY,** dropped September 5, 1953, by **Foremost Diamond Jim,** and due in mid-December to Castle Brook Pearlette King whose dam sold for $4,000 in the 1952 Guernsey Sale.

3 other head also consigned from Castle Brook.

From CASTLE BROOK FARM — **A Choice 2-Year-Old**

Her Dam

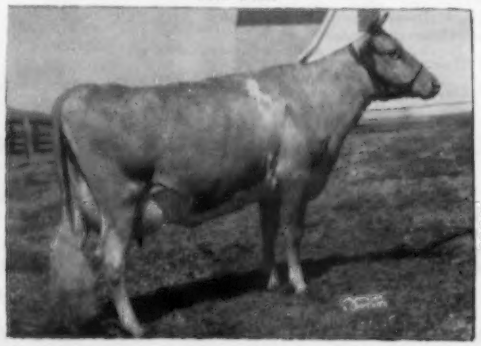

For Catalogs Write To **THE PATE SALES CO., 2064 Lawrenceville Road, Trenton, N. J.**

Phone — EXport 2-7587

Mt. Ararat FARMS

GUERNSEY CATTLE · GOLDEN GUERNSEY MILK · DAIRY PRODUCTS

We Are Happy When Our Cattle Do Well At Home
We Are Even Happier When They Do Well At The Neighbors

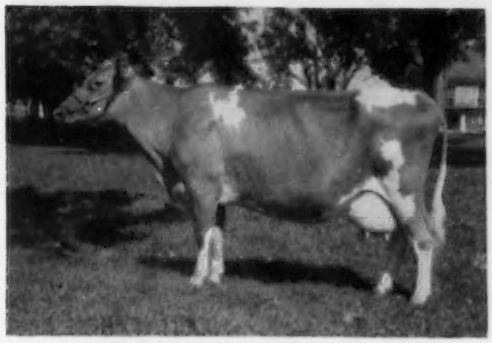

Dam

Mt. Ararat Royal Humoresque

8682—455—Jr4—305C—HIR—2x
10479—486—5yrs—305C—HIR—2x
8430—405—6yrs—2x in 242 days

Purchased as foundation by Cool Branch Farm.

Daughter

Cool Branch Triumph's Caroline

3930—150—Jr2—HIR—2x in 105 days
1st 2 Yrs., Best Udder, Baltimore-Harford-Cecil Field Day, 1955.

1st 2 Yrs., Best Udder, Harford Co. Fair, 1955.
2nd 2 Yrs., 3rd Best Udder, Best Female Bred and Owned by Md. Exhibitor, Md., 1955.

Our Congratulations to Cool Branch Farm and Our Thanks to Humoresque

GOLDEN GUERNSEY

MT. ARARAT FARMS

PORT DEPOSIT, MARYLAND

FRANK D. BROWN, Jr.
Owner

H. E. ROBERTS
Manager

LEON A. PACKARD
Herdsman

Celebrity Farms Dispersal

MONDAY, DECEMBER 19 at 12:30 P. M. — On Glenburnie Farm, Trenton, N. J.

Ted Steele, Owner, New Hope, Pa. Warren Queripel, Manager
(Telephone Wycombe 5224)

A select herd of 90 head — Tuberculin Accredited — Bang's Free Certified
All of the young stock and many of the cows are Vaccinated

48 Cows, 8 Senior Yearling Heifers, 24 Calves to Yearlings, 10 Bulls

This herd last year had the high DHIA average of 10,008 Milk, 508.7 Fat (2nd high herd in Pennsylvania for 30 cow herd). This year the herd average is 45.6 lbs. fat per cow for the first 8 months, going at the rate of 10,500 lbs. milk and 545 lbs. fat average for the year.

This herd classifies extremely high, 90% above the line with 2 Excellent, 20 Very Good, 17 Desirable, 4 Acceptable, 2 Unclassified.

Headed by 2 of the most promising young sires of the breed

MULHOCAWAY BUTTERFAT HOLLISTAR
Dropped April 3, 1954
His 7 nearest dams average 14477—727. Purchased in the 1955, Guernsey Sale for $4,500.

Sire: **Mulhocaway Butterfat Adonis.** Res. Gr. Ch., N. J., 1950; Gr. Ch., N. J., 1951; Res. Gr. Ch., N. J., 1952 and 1953. 50 daughters at Mulhocaway. His daughters include Mulhocaway Lovely Viola, 8483—425—Jr2—HIR—305C—2x. Honorable Mention All-American, 1954. Sold recently in the 1955 N. J. Sale to Belle Terre Farms, Freehold, N. J. for $4,100.

Dam: **Mulhocaway Butterfat Holly,** 14646—669—D—2x, 13122—596—6yrs—305—2x, 17491—813—7yrsC, 16625—788—8yrsC—2x, 12248—568—10yrs—305C—2x, VG '47 '48 '49 — E '50 '52. Dam of Mulhocaway Double Butterfat, $4,500, 1953, Eastern Guernsey. She is by Hilltop Butterfat out of Rockingham Hollirose, VG '47, 10327—498—E, a daughter of Rockingham Prince Hollistar.

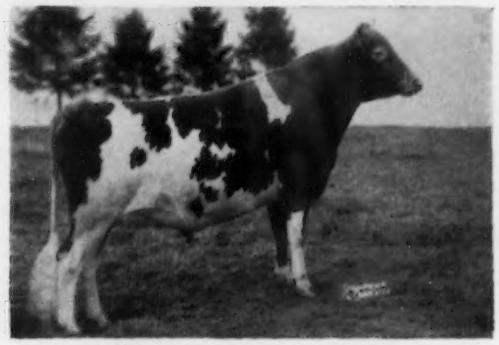

GAYHEAD'S ALPHA FATEFUL
Dropped August 2, 1952
7 nearest dams average 15081—751.

Sire: **Gayhead's C. Lodestar.** A double grandson of Gayhead's Imperial, 79 AR daughters, he by Gayhead's Favor out of Gayhead's Immortelle, 11922—581—G.

Dam: **Gayhead's Capt.'s Faith,** *19116—851—Jr3, 3rd for milk. By a son of Pine Manor Levity's Legacy, he out of Coronation Wilma, 14389—655—F, a daughter of Coronation Watchful, out of Gayhead's Fidelia, 14521—797—Jr3, she by Gayhead's His Supreme, out of Gayhead's In-finite, 16615—842—6yrsC.

1955 DHIA LACTATION CREDITS on some of the animals in the sale —

EVERGREEN RULITHTU, 14143—811—6yrs—401 days
WOODACRES QUEEN VICTORIA, 12877—747—8yrs—391 days
EVERGREEN ALTHEATU, 13519—707—3yrs—326 days
CELEBRITY FARMS DEW DROP, 12799—637—Sr3—307 days
CORNER VALLEY FAITHFUL, 11004—533—Jr2—288 days
CELEBRITY FARMS ULTRA ROSE, 11471—530—3—327 days
ROUND TOP HILLS PETITE, 10956—510—Sr3—347 days
CELEBRITY FARMS JEANETTE, 9737—518—4—343 days
EVERGREEN ALARUE, 10674—507—5—265 days

These 2 cows are in the sale

QUINCY NORMA, E '55
Dropped January 1, 1945. Grand Champion Cow, N. J. & Bucks Co., 1955. 2nd Cow, 9 Yrs. & Over, Pa., 1955. Due December 1, 1955, to the service of Nyala King's Cavalier, sold for $10,000.

Sire: **Gladiola's Greenbrier.** He by Florham Bulwark, out of Quincy Ultra Gladiola, 11453—517—AAA, a granddaughter of Golden Searchlight of Hill Girt Farm.

Dam: **Sunnysage Nina,** 9355—433—Sr4—DHIA—2x. A granddaughter of Raemelton Royal Corking.

STERLING TONI ANNE, VG 3 times
Dropped April 19, 1951. On test, 7100—377—Sr3—194 days—DHIA, 10389—572—Sr2—305 days
Calved April 18, 1955
Bred October 12, 1955, to Mulhocaway Butterfat Hollistar.

Sire: **Sterling Count's Colonel.** He by Count Sterling (Langwater Romulus—Coldspring's Hardwick's Alice, 712—A) out of Flying Horse Colonel's Belle, 16888—750—6yrs—365.

Dam: **Sterling Marion.** 8506—506—Sr2—305C—2x. She by McDonald Farms Gladiator, out of Sterling Colleen, she by Antietam Gypsy Count.

FOR CATALOGS WRITE:

THE PATE SALES CO., 2064 Lawrenceville Road, Trenton, N. J. — Phone: EXport 2-7587

Celebrity Farms Dispersal

MONDAY, DECEMBER 19 at 12:30 P. M. — On Glenburnie Farm, Trenton, N. J.

This EXCELLENT Cow and 5 Daughters,
1 Son and 2 Granddaughters are in the Sale.

BOUNTIFUL SUSANNA, E 4 times
Dropped August 7, 1943. 11794—596—Jr4—305C—2x, 10622—537—6yrs—305C—3x, 14301—720—7yrs—365C. Calved May 21, 1955. Bred July 15, 1955, to Mulhocaway Butterfat Hollistar.
Sire: **Villa-Way Career, AR.** He by Langwater Caroler, out of Pauline of Villa-Way, 12761—532—A.
Dam: **Chatham Farm Susie,** a daughter of Foremost Royal Prince.

Susanna's Paternal Sister

QUINCY CAREER'S MERRIMENT
Dropped September 8, 1949. 4003—235—5yrs—175 days—DHIA
Due January 1, 1956 from the service of Nyala King's Cavalier, sold for $10,000.
Sire: **Villa-Way Career,** 21 AR daughters. A grandson of Langwater Moonlight.
Dam: **Jobetty's Glory,** 10127—525—F
A granddaughter of Valor's Climax.

Her Daughter

CELEBRITY FARMS BLANCHE
Dropped February 13, 1953
Bred September 17, 1955, to Gayhead's Alpha Fateful.
Sire: **Wilgorlan Farms Dynamo**
He by Gardenville Coronation King out of Chedco Duchess, 12857—678—6yrsC.

Susanna's Daughter

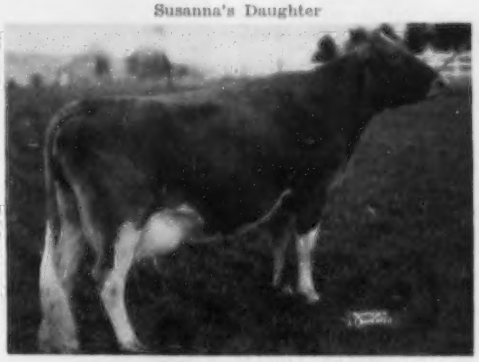

CELEBRITY FARMS ANGELA, D '55
Dropped February 17, 1952.
8862—449—Sr2—2x—DHIA. Calved in November.
Sire: **Doral Performer.** He by Fairlawn Memoir's Performer, sold for $30,000. 43 AR daughters, 1 over 1000, out of Pine Manor Supreme's Lustre, 11387—579—F.

QUINCY CAVALIER'S PENNY
Dropped June 14, 1953
On test, 2236—109—Jr2 in 53 days. Calved September 6.
Sire: **Nyala King's Cavalier,** sold for $10,000, 1955 Quincy Dairy Dispersal. He by Fairlawn H. Eastern King ($16,000), 51 AR daughters, 1 over 1100, and out of Fairlawn Peerless Ermine, 17855—893—8yrs ($5,000).
Dam: **Quincy Career Laughter,** 10353—469—10½ months (private record). She by Villa-Way Career, AR, out of Quincy Royal Carnation, 13765—578—7yrsC, a granddaughter of May Royal's Holliston.

ZEITLER ACTOR'S BLOOM
Dropped December 6, 1952
Calved in November.
Sire: **Zeitler's Nanita's Actor.** A son of Fairlawn Actorine's Peerless ($4,500), 17 AR daughters.
Dam: **Zeitler's Explorer's Bloom.** A daughter of Caumsett Explorer, he by Dynamo, out of Caumsett Clara, 14306—725—EE.

See page 1176 for information on the farm equipment sale.

THE PATE SALES CO., 2064 Lawrenceville Road, Trenton, N. J.—Phone: EXport 2-7587

CLASSIFICATION AND PRODUCTION

AS WELL AS SHOW WINNINGS

A list of some of our brood matrons, all sired by McDonald Farms sires

McDONALD FARMS PRE NANETTE—VG '52 '54
12337—664—Sr2
18292—*1090—Jr4C

McDONALD FARMS PRE ORPHA—D '54 when dry
14090—743—Sr2C
18693—965—Sr4 (pending)

McDONALD FARMS INGABELL—VG '48 '50 '52 '54
10380—526—Jr3—305C—3x
§12181—638—Sr4—305C—3x
15763—931—9yrs

McDONALD FARMS PRE LYNN—VG '50—E '52 '54
12354—618—Jr2
§14745—749—Sr3C
§15692—806—Sr4C
17325—853—6yrs
18466—926—7yrsC (pending)

¶McDONALD FARMS KING'S LADY GAY—E '50 '52
§12664—670—Sr2
17252—906—5yrs

McDONALD FARMS D. MONOGIRL—E '50 '52 '54
§ 9848—486—Sr2—305C—2x
§10340—544—Sr3—305C—2x
§12858—696—Sr4—305C—2x
§16376—894—5yrs—2x
§11855—600—7yrs in 290 days
(42 days 3x, remainder 2x)

¶HIDDEN VALLEY FANCY—D '50—E '52 '54
§ 9764—542—Sr2—2x
§16002—877—5yrsC
§15403—848—6yrsC

McDONALD FARMS LE PRINCESS—VG '54
11581—615—Jr2
16604—849—Sr4 (pending)

†McDONALD FARMS DON'S OTHELLA—D '54
12269—648—Jr2C
15916—844—Jr4C
7778—395—5yrs—165 days—2x

†McDONALD FARMS FIDELITY—VG '47 '48 '50
11007—613—FF
14276—838—6yrsC
5677—287—15yrs—116 days—2x

†McDONALD FARMS PRE ONETTE—D '52
12534—727—Sr2
14751—834—5yrsC

McDONALD FARMS KING'S KINDNESS—D '50—VG '52
10421—536—Jr2
12839—674—Sr3C
16709—833—8yrs (pending)

McDONALD FARMS HENRIETTA—VG '47 '48
§11012—514—Sr3—305C—3x
§14138—676—5yrs
18056—830—8yrs

McDONALD FARMS S. MUSIC—VG '50 '52—E '54
12707—660—Jr2C
§11090—579—Sr3 (mostly 2x)
10379—539—5yrs—305C—2x
15445—821—5yrsC
13646—707—7yrs—305—2x (pending)

McDONALD FARMS PRE LIDELIA—E '50 '52 '54
§10175—555—Jr3—305C—3x
§14809—819—5yrsC
10816—596—6yrs—305C—2x
11731—625—7yrs—305C—2x
6675—364—8yrs—138 days—2x

McDONALD FARMS KING'S MONITA—VG '54
11484—590—Sr2
9796—533—5yrsC—2x
15907—826—6yrsC (pending)

McDONALD FARMS HIGH OSTAFETTE—VG '52 '54
13147—649—Jr2
15852—815—Sr3C
8769—434—6yrs—177 days—2x

McDONALD FARMS IDEAL KIDETTE—VG '54
14149—812—Sr4

McDONALD FARMS DIST NONITA—VG '52 '54
11489—590—Sr2C
8804—457—Jr4—305C—2x
16163—812—5yrs

McDONALD FARMS D. INGRID—VG '47—D '50
13153—708—Sr2
15825—810—6yrsC
12561—648—7yrs—2x

†TARBELL GALLANT ROYALENDA—VG '54
12454—630—Jr2C
*16431—*809—Sr4—305C—3x

McDONALD FARMS HEIRESS—VG '47 '48 '50
9445—472—G
11540—627—Jr3
15416—802—7yrsC

EAGLE VALLEY HASSAN RUBY—VG '54
11667—598—Jr2C
16314—794—Sr3C
14785—774—9yrs—305C—2x (pending)

¶ST. ALBANS GRANDEE PRETTY SPOT—E '51
10784—577—Jr2
10460—549—Sr3
11652—656—5yrs
13526—790—8yrsC

†McDONALD FARMS LE PROPHETESS—VG '52 '54
11278—649—Jr2
13719—765—Jr4C (pending)

¶McDONALD FARMS DONITA—E '47 '48
§10334—551—GG
13493—770—AA
10045—534—10yrs—305C—2x

McDONALD FARMS GEM—VG '47 '48—E '50
13335—690—G
14107—759—CC
11417—527—10yrs—305C—2x
10740—506—11yrs—305C—2x

EAGLE VALLEY HASSAN'S DAISY—VG '52 '54
13513—743—Jr4C
7957—445—8yrs—175 days—2x
(records made on 3 quarters)

McDONALD FARMS S. ORCHID—D '52 '54
13412—737—Sr2
11301—622—Sr4—305C—2x
13230—702—5yrs—305C—2x (pending)

McDONALD FARMS GENTLE—E '47 '48 '50 '54
§11049—690—DD
12646—736—5yrs

McDONALD FARMS IDEAL NOVA—E '52 '54
§12929—713—Jr2
§12988—*735—Sr3C—2x
§11526—614—5yrs—305C—2x
§12030—657—6yrs—305C—2x
1906—100—7yrs—32 days—2x

McDONALD FARMS NOBLE PLACIDIA—E '54
14450—727—Jr3—349C—3x
10377—538—Jr4—238 days—2x

McDONALD FARMS B. B. NIDELIA—E '52
§13691—728—Jr4

¶McDONALD FARMS DOLLY—E '47—VG '48—E '52
§13466—620—G
15379—707—AA
3034—144—17yrs—73 days—2x

McDONALD FARMS HIGH JILDA—VG '47 '48 '50 '52—E '54
12365—625—Jr2
12752—625—Sr3C
§10638—580—5yrsC—2x
10458—533—6yrs—305C—3x
14247—712—7yrsC

McDONALD FARMS LE OLGA—E '54
§12880—698—Sr2C
§12415—702—Jr4
(All but one month 2x)

ELMCREST PROPHET'S PAULINE—E '51 '54
9823—497—Jr2—HIR—2x
*12870—*660—Sr2—305C—2x

OAKWOOD SMUGGLER—VG '52—E '54
9853—527—Jr4—305C—2x
11112—636—7yrs—305C—2x

RIVERVIEW LAD'S BOUNTIFUL—E '51 '54
11779—636—Jr2C—2x
§11790—613—Jr3—305C—2x
10023—560—Jr4—305C—2x
11014—563—5yrs—305C—2x
10176—532—6yrs—305C—2x
11485—562—7yrs—229 days—3x

McDONALD FARMS FLEDA—E '47—VG '48 '50—E '54
10936—613—F
§11091—615—CC
12527—659—6yrs

§On show circuit during record †Sons available now ¶Sons 1956 McDonald Sale

Among some matrons not listed is McDonald Farms Nestafette—1st 4 records average 14719—722; 2 records 305C—2x. On 5th record 12663—639—7yrs in 228 days two-time milked by machine in the herd. Still milking 46 pounds per day. **Her son,** born March 14, 1955, is consigned to **Harry Pate's Invitational Sale,** Trenton, New Jersey, December 9, 1955. Daughters of Nestafette's first son are making two pounds of fat per day at two years, 2x.

BREED BY CHOICE NOT BY CHANCE

McDONALD FARMS — Cortland, N. Y.

J. M. McDONALD, Owner — **H. H. THOMAS, Herdsman** — **K. C. SLY, Manager**

ADOHR FARMS

CAMARILLO · VENTURA COUNTY · CALIFORNIA

SUSAN IS DOING IT AGAIN

SUNNY ACRES SURROGATE'S SUSAN

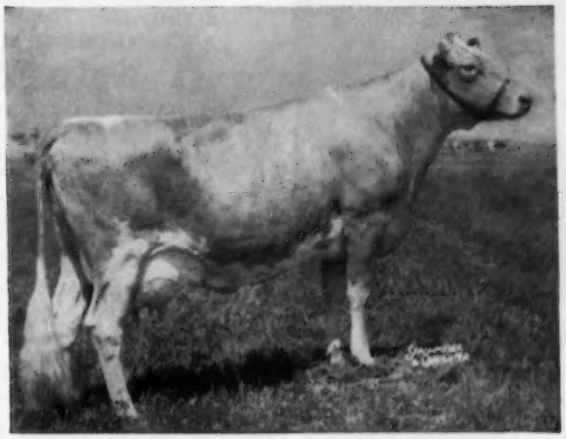

12071—640—Jr2—365—2x
*14630—*747—Jr3—305C—733 T.M.
20220—*1093—Sr4—365
*22476—*1198—5yrs—365C
21735—*1170—7yrs—365C

Four Consecutive Class Leading Records

On retest — going strong again. 13729—720—8yrs—209 days. Finishes December 3, 1955.

LADY IS MAKING BETTER THAN THREE POUNDS OF FAT PER DAY

ADOHR ELITE KING'S LADY

She made 93 lbs. fat in her first full month on test.
In 45 days she has 140 lbs. fat as a 5-year-old.

ADOHR-BRED BULL CALVES OUT OF OUR BEST COWS ARE NOW READY FOR SALE.

T. A. KNIGHT, *Manager* • J. L. ELLIOTT, *Superintendent* • R. A. McGURER, *Herdsman*

Skagit County, Washington

Our Junior Sire . . . KAY-RON PROMISE'S SHEIK . . . Born October 1, 1954

FIRST PRIZE BULL CALF — EVERGREEN CLASSIC, 1955

Sire: **FLYING HORSE ROSEMARY PROMISE**, 3 nearest dams average 19523—1080. A full brother, Flying Horse Rosemary General is in service at Cedarbrook Farms, Inc., Bellville, Ohio.

Dam: **PINEVAL MELODY SONGFUL**, 9929—431—Jr2—HIR—2x, 10095—460—Sr4—HIR—305C—2x, 8855—403—5yrs—HIR—548 T. M. On retest, 6511—333—6yrs—HIR—179 days—2x. She is sired by Bonnibell Melody Master (Coronation Melody Master—Coronation Amanda, twice VG, 11664—601—Sr2) and out of a daughter of Flying Horse Master's Phil.

His Sire's Dam

OUR SENIOR SIRE—
MORE BANDMASTER (Flute—Rose Family) BLOOD

CEDARCROFT MASTER'S DEACON

Owned jointly with Cecil White

16 daughters in our herd.

Sire: **FLYING HORSE MASTER'S DON**
Sire of 8 Class Leading daughters with 9 Class Leading records. He is a full brother to Rosemary (see opposite)

Dam: **DELPHI DELL MARVEL DELLENA**
13353—627—6yrs—HIR—305C—2x

← **FLYING HORSE MASTER'S ROSEMARY**
18448—1003—5yrsC

Next Dam: Flying Horse Royal Rose, 15059—853—Jr2C, *22558—*1154—5yrsC. Both National Records when made.

STOCK FOR SALE—WRITE US YOUR NEEDS

KAY-RON FARM — Route 2, Box 304 — Mt. Vernon, Washington

(Located 3½ miles northwest of Mt. Vernon, at Avon) GEORGE MACHIN, Owner

---

The Blood Of The Class Leading Bonita Cow Is Strong In Our Herd

We have in our herd several daughters of

CEDARCROFT GENERAL'S BISMARK

Born January 12, 1953

Now in service, Western Montana Breeders, Missoula, Montana. A son of FLYING HORSE CLARA'S GENERAL, AR.

ALSO IN OUR HERD . . . **5 daughters of**

CEDARCROFT HONOR

Son of GLENLOCH GOLDEN HOPE (3 times VG)
22039—912—8yrs.

Dam Of Bismark

CEDARCROFT BONITA (VG '51 '53)
10551—*638—Sr2—305C—2x
Class Leader 9th place for fat.
12618—731—5yrs—305C—2x
A daughter of Flying Horse Master's Don

A Typical Honor Daughter In Our Herd

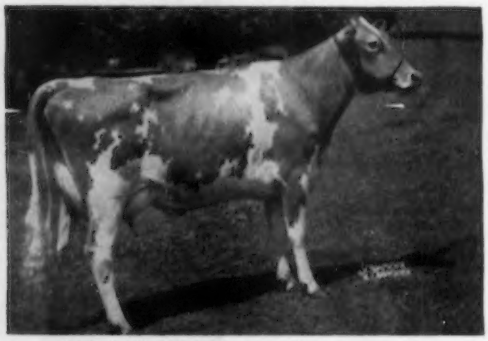

CEDARCROFT HONOR'S LOVELY (VG '54)
10621—584—Sr2
She is out of a daughter of Flying Horse Master's Don and the Excellent cow, Cedarcroft Lovely (E '51), 12982—707—7yrs.

Farm is located 5½ miles west of Mount Vernon off Memorial Highway.

RICHARD C. WHITE, Owner **Mount Vernon, Washington**

SKAGIT COUNTY, WASHINGTON, GUERNSEY BREEDERS

BROCKWELL FARM
H. V. Ekstran, Bow

CEDARCROFT FARM
Cecil White, Mt. Vernon

CHUKLUCK FARM
L. W. Power, Burlington

DENNY-DALE FARM
Albert Johnson, Mt. Vernon

FAR WEST FARM
Chas. A. Damon, Bow

FER-MANOR FARM
Jim Ferguson, Mt. Vernon

GOLDEN BOW FARM
Clarence E. Summers, Bow

KAY-RON FARM
George Machin, Mt. Vernon

RIVER ROAD FARM
James Olson, Mt. Vernon

RIVERVIEW FARMS
George M. Dynes, Mt. Vernon

VALLEY GEM FARMS
J. E. Wrage & C. H. Grewe, Arlington

VALLEY PRIDE FARM
Merle Miller, Burlington

WESTERN GLOW FARMS, INC.
Friedrichs Bros., Bow

RICHARD C. WHITE
Mt. Vernon

DRAW UP A MILK STOOL and LET'S TALK ABOUT...

A PROVED SIRE

"PLUS PROOF"
in type and production

Fairlawn K. Senator, AR

His proof for production:

20 daughters	9232	—	471
20 dams	8148	—	388
Difference	+1084	—	+83 (U.S.D.A. figures)

Here's + TYPE, + PRODUCTION

BISCOE ALICA LENFESTEY
12820—614—Sr2—365C
15951—751—Sr3—365 (pending)

HE SIRED:

1st Sr. Get—Tenn. State Fair, 1955
1st Sr. Get—Mid-South Fair, 1955
1st Sr. Get—Alabama State Fair, 1955

SONS FOR SALE

HERMITAGE VIEW FARMS, Inc.
HERMITAGE, TENNESSEE

L. C. LANGFORD, owner
ROBERT BASSE manager

RHOADSACRES

Home Of 300 Head Of Registered Guernseys On A. R. Herd Test. Farms located south of Quarryville, Pa., just off U. S. 222.

That FAITHFUL Inheritance In Footprint 23rd . . .

FOREMOST FOOTPRINT 23RD

Strong in the COUNTRY FLOWER and FAITHFUL families.
His daughters have the desired dairy character that breeders are striving for.

His Sire

FOREMOST FOOTPRINT, AR
Sire: Foremost Acme, AR
Dam: Langwater Country Blossom, 11936—607—G, 15080—729—AA. Dam of Foremost Quaint Lady ($15,000), 16418—740—6yrsC, VG '47, Excellent '48.

His Dam

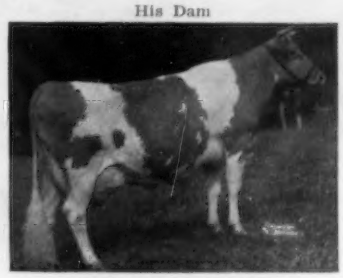

FOREMOST QUAFFODIL
18395—898—Sr4—365
19098—905—7yrs—365
A daughter of Foremost Royal Valor, AR.
The Faithful line

Add this **Faithful** blood to your herd through a son of **Footprint 23rd.**
We will also sell a few females. Write for list of available stock.

RHOADSACRES — Quarryville, Pennsylvania

JEROME H. RHOADS, Owner — JOHN R. BRENEMAN, Manager

KIMBERTON FARMS •

240 Head of Registered Guernseys Strong In Proved-Popular Green Meadow Blood.

Presenting A New Sire In Our Bull Barn — A Full Brother To All-American Aged Bull, 1954

★ FLYING HORSE MELODY'S LEADER ★

Born August 4, 1954

Sire: **FLYING HORSE MUSICMAKER, AR.** By Alfalfa Farm Philosopher, AR, out of Alfalfa Farm Flute, VG '48, 4 records include 16206—*962—Jr3—365C, 15961—970—AA. 8 AR sons, 2 AR daughters.

His Full Brother

FLYING HORSE MELODY MASTER
Sr. & Gr. Ch. Bull, E.S.E., Res. Ch., N. Y., 1955. All-American Aged Bull, 1954. Sr. & Gr. Ch., Essex County Spring Show, Topsfield, E.S.E., 1954. His Jr. Get, All-American Honorable Mention, 1954. Sr. & Gr. Ch., N.G.S., I.D.S., 1953. 1 AR daughter, Flying Horse Harmony Dorothy, 11413—681—Jr2—365.

His Dam

CATAMOUNT MELODY, E '48
12360—751—Jr2—365C, 14047—848—AA
4 AR sons, 5 AR daughters
Sire: **Mussolini, AR**
Dam: **Argilla Lute,** 13331—753—AA. 3 AR daughters.

Leader Will Be Bred To Our Best Cows — Reserve A Son For Your Herd

KIMBERTON FARMS — R. F. D. No. 2 — Phoenixville, Pa.

H. A. W. MYRIN, Owner — M. L. JANSSEN, Herdsman

BRANDTJEN FARMS

HOME OF 140 REGISTERED GUERNSEYS

* * *

Merry Christmas and Best Wishes
For a
Happy And Prosperous New Year

LONGEVITY — PRODUCTION — TYPE
ARE VALUABLE FACTORS IN DAIRY CATTLE.
We Have It In Our Herd As Displayed In These Two Top Brood Cows.

Brandtjen's Harriet of Roseway
Very Good '47
10463—419—Jr4—365—2x
13712—530—6yrs—365C

Langmore Achievement
Very Good '54
11879—576—Jr2—365C
2nd prize 3-year-old, Minn., 1951

Add These Valuable Factors To Your Herd With A Son From Cows Like Those Above

Sired By . . .

HORSE SHOE CONRAD'S ASTERBILT

He a son of Riegeldale Emory's Conrad, AR, out of Beacon Hill Aster, (active producer to 17 years) 18074—880—A.

STOCK FOR SALE ——————— WRITE US YOUR NEEDS

T. B. Accredited — Bang's Free

BRANDTJEN FARMS — Farmington, Minnesota

VISITORS ALWAYS WELCOME

LOCUST GROVE Consigns . . . 3 HEAD TO THE INVITATIONAL SALE

TRENTON, NEW JERSEY, FRIDAY, DECEMBER 9, 1955, At GLENBURNIE FARM

SELLING . . . **A Top Daughter of FAIRLAWN H. INVINCIBLE with over 16,000 Pounds of Milk and 900 Pounds of Fat as A Senior Three-Year-Old**

IN THE SALE

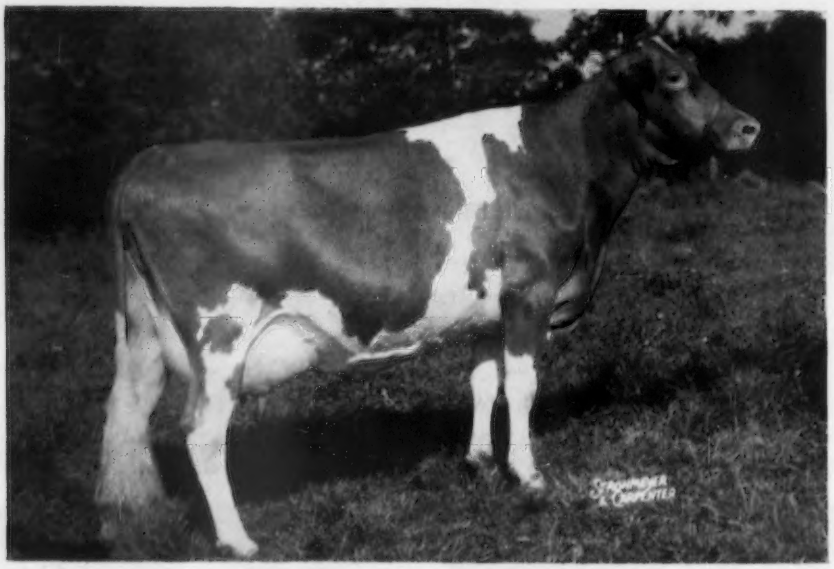

LOCUST GROVE I CERES

Born September 21, 1949 — Due December 4, 1955

11758—621—Jr2, 16139—906—Sr3—365C—1071 T. M.

Sire: **FAIRLAWN H. INVINCIBLE, AR.** 48 AR daughters, 2 over 900 lbs. fat, 6 over 700 lbs. fat. Sire of the 1st prize Jr. Get of Sire, Md., 1949, N. J., 1951, 1952. Senior and Grand Champion Bull, N. J., 1948. Invincible is sired by Green Meadow Hornet, AR, out of a 790 lb. daughter of Green Meadow Peerless, AR.

Dam: **GARDENVILLE CROCUS,** 10627—570—Jr2, 3 AR daughters Crocus is sired by Hardwick's Count, AR, out of Blossom's Son's Crocus, 15015—780—D, 16334—893—AA, 2 AR daughters, she by Blossom's Son, AR.

ALSO SELLING . . . **2 AR DAUGHTERS BY ARGILLA PHILOSOPHER, AR**

LOCUST GROVE P. BARBARA

Born March 7, 1948

Due December 19, 1955, to Fairlawn H. Invincible, AR, he sire of Ceres (above). 11605—588—Jr2—365C, 11182—542—Jr4—305C—3x. 1 AR daughter.

Dam: **HORSE SHOE F. BABETTE**
10404—533—Jr2—365—2x, 11598—594—Sr3—365C
A daughter of Foremost Hermes, AR.

LOCUST GROVE P. LASSIE DAUGHTER

Born February 22, 1948

Fresh and selling open.

12210—569—Jr2, 12694—661—Jr3C

Dam: **LASSIE'S MAID OF MAPLE SQUARE** (VG '47)
11441—577—D, 15499—797—B, 13493—679—6yrs—305C—907 T. M. 4 AR daughters, 1 classified VG '47 with 15794—765—5yrs.

Both BARBARA and LASSIE are sired by the proved sire, Argilla Philosopher, he sire of 59 AR daughters, 5 AR sons. Philosopher is out of Tamworth Isabel (VG '48), 15778—826—A, 16590—920—A, Senior and Grand Champion, Topsfield, 1941.

CERES is one of the top producing daughters of Invincible—she will please the most discriminating buyer—she is the kind that will make an outstanding brood cow.

ABBOTTS DAIRIES, INC.
JOSEPH P. BROADHURST
Manager

LOCUST GROVE DAIRIES

WESTVILLE NEW JERSEY

Chalk Up Another Class Leading Record

FOR A DAUGHTER OF

OUR SENIOR HERD SIRE

FAIRLAWN PERFORMER'S HONOR

7 Nearest Dams
Average
15294—820

Direct from
the
Ermine family

Dam: **FAIRLAWN K. GLORY,** $9,500, Fairlawn Dispersal
13414—622—GG, 17244—815—Jr4C
VG '47—EX '48 '49 '50 '51 '53

NYALA HONOR'S WILLA, Honor's second Class Leading daughter,
has just completed a Jr2-year-old record of
13678 Lbs. Milk—715 Lbs. Fat—365—2x (pending)
Placing Her Second in Fat, Tenth in Milk (pending)

HONOR now has 14 daughters with 20 records that average 11960 lbs. milk, 598 lbs. fat. All records were made in immature classes, and 14 of the records were made on two-year-olds.

Honor's daughters out of Challenger daughters are all that we could ask for—straight, deep, and nice underneath. We believe they are as promising as any group we have ever had at the farm.

We can offer Honor sons out of some of our best cow families at attractive prices. May We Quote?

DOUGLASTON MANOR FARM
TRADE MARK Reg. U.S. Pat. Office
PULASKI, NEW YORK

THINKING OF A HERD SIRE??

Six cows due to freshen within the next three months.
They were all Excellent in 1955. They average **18038 MILK, 933 BUTTERFAT.**

17643—908—5yrs EXCELLENT

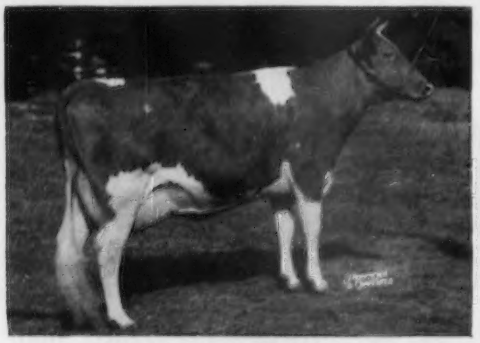

Coldspring's Hardwick's Beth
Bred to Coldspring's B. R. Defender
Sire: Hardwick's Royal
Dam: Valleyvue Butterfat Beauty

*25338—*1329—11yrs—365 EXCELLENT

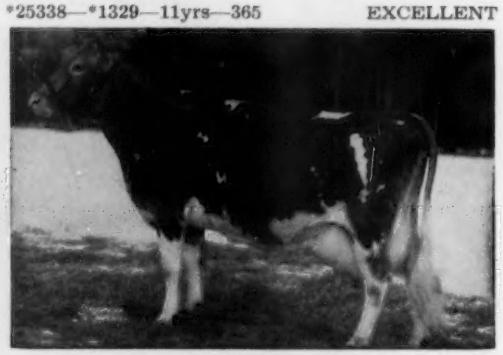

Dotty of West Side Farm
Bred to Coldspring's Beauty's Valor.
Sire: Mcdonald Farms Designer
Dam: Daretha

18018—895—8yrsC EXCELLENT

Coldspring's Romulus' Fanita
Bred to Coldspring's B. R. Defender.
Sire: Langwater Romulus
Dam: Coldspring's Hardwick's Fanita

15477—832—7yrs EXCELLENT

Coldspring's Romulus' Bunny
Bred to Coldspring's B. R. Defender.
Sire: Langwater Romulus
Dam: Valleyvue Butterfat Beauty

18896—905—5yrsC EXCELLENT

Coldspring's B. R. Belia
Bred to Coldspring's B. R. Defender.
Sire: Coldspring's Beauty's Romulus
Dam: Coldspring's Hardwick's Beauty

12856—730—5yrs EXCELLENT

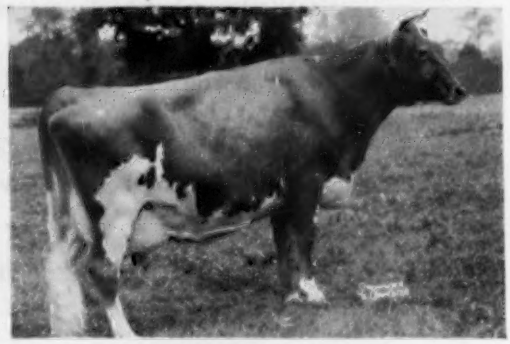

Conrad's Princess Virginia
Bred to Coldspring's Beauty's Valor.
Sire: Riegeldale Emory's Conrad
Dam: Monarch's Caprice

FOR A STRONGER FOUNDATION ADD SOME BEAUTY

COLDSPRINGS FARM

Accredited for Bang's 57 . . . Accreditted for T. B.
S. C. PRICE, Owner
Phone Conyngham Sunset 8-5331

SUGARLOAF, PENNSYLVANIA
HAZLETON, PENNSYLVANIA

JAMES STRADNICK, Herd Manager
Phone Conyngham Sunset 8-5333

Our Winning Groups — 1955

Undefeated Get of Sire

Get of WYNO BEAU'S SAINT
1st Penna., 1st Maryland
Wyno Saint's Bonnie
Wyno Saint's Linda
Wyno Saint's Pansy
Wyno Saint's Rosann

Undefeated 3 Best Females

1st Penna., 1st Maryland
Wyno Saint's Rosann
Wyno Saint's Linda
Wyno Saint's Dorcas

1st Produce Maryland

Produce of RIVEREDGE VALDOR'S DOREEN
Wyno Saint's Linda **Wyno Saint's Bonnie**

1st Produce Pennsylvania

Produce of GOODLEIGH CONSORT BELINDA
Wyno Saint's Doris **Wyno Saint's Dorcas**

LINDA	E '54 '55	13367—640—Sr3 in 343 days
ROSANN	VG '55 (high)	12315—700—Jr2C (pending)
PANSY	VG '55	12703—653—Jr2C (pending)
DORIS	VG '55	12982—687—Sr2C (pending)
DORCAS	VG '55	Just started test—Jr2
DORIS	VG '55	Just started test—Jr3

Unfortunately, these group pictures did not reach Peterborough in time for the All-American nominations. Therefore, we are taking this means of presenting them so that interested breeders may make their own comparisons.

Every female pictured was bred at Wyno, and every one is a daughter of Wyno Beau's Saint. Their records were all made while being fitted and shown. The Saint Get is undefeated in two years of campaigning against top competition.

There are a very few Saint sons available with strong enough female inheritance to add to some herd's future progress. Your inquiry will bring detailed information with no obligation to yourself. Why not write us today?

★ Also available: **A son of Saint's Linda** (E), pictured above.

WYNO FARMS

"Aiming At Perfection"

ALVIN R. BUSH - ALVIN C. BUSH

MUNCY, PENNA.

Paul P. Priddy, Manager
On U. S. Route 220

BROOKE'S CROSS FARM COMPLETE DISPERSAL

At the Farm — Baldwin, Md. — — — Herd Established 1935

(Located on Route 165 between Upper Crossroads and Baldwin)

MONDAY, DECEMBER 12, 1955 — 11:00

This year's feed crop, comprising 5000 bales of top quality 2nd, third and 4th cutting alfalfa, 200 tons of ensilage (grass, corn and sorghum), 100 Bbl. of corn, 800 bushels of barley, 500 bushels of oats, 2000 bales of straw, will be sold at 11:00, and the cattle at 12:30.

85 HEAD — 5 BULLS — 46 COWS — 5 BRED HEIFERS — 29 OPEN HEIFERS

T. B. Accredited Herd No. 424222 Bang's Accredited No. 412 Entirely Calfhood Vaccinated

The Brooke's Cross herd was established in 1935 by the late Laurance M. Buck, with Reg Detamore as manager. The herd, one of the outstanding herds in the state, has been on continuous DHIA test, as well as a period when exceptional AR records were made. Among the noted sires used were Riegeldale Emory's Count, he by Riegeldale Melba's Emory, from the Resolute's Countess family. The present senior herd sire is **NAMREG PREDICTION'S LEADER**, he a son of McDonald Farms S. Leader and McDonald Farms Henrietta (VG), 18056—830—8yrs, she dam of McDonald Farms Pre Psyche (VG), 9585—524—Jr3—305C (2x), member winning Get at N. G. S. and I. D. S., 1955 and her daughter Junior Champion at Chicago. Other sires in service are **DINSMORE MAYROYAL MARQUIS**, by Foremost May Royalty out of a daughter of Dinsmore Royal May; **Dinsmore Peerless Boy**, by Quail Roost Master Mac out of Dinsmore Mayroyal Margy (VG), 13596—585—Jr4, she also from the Royal May family, and **Quinton Prince Maxim**, by St. James Maxim out of Sherwood Forest Queen Bonnie (VG), 13527—731—FF.

The Brooke's Cross farm was sold the middle of November, thus the necessity for a quick dispersal.

Son in Sale

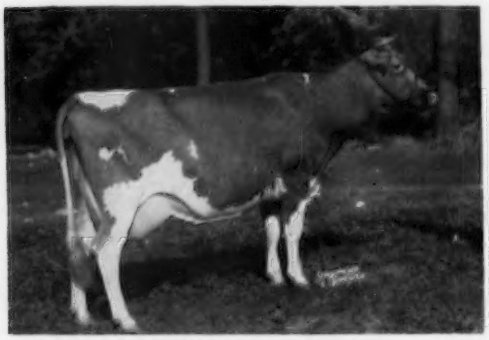

McDONALD FARMS HENRIETTA (VG)
18056—830—8yrs, dam of Pre Psyche
Sire: Foremost Prediction. Dam: Hightide's Royal Josie (VG), 13015—653—B. HENRIETTA is dam of **NAMREG PREDICTION'S LEADER** whose daughters are freshening with beautiful udders and doing well on test. There will be 16 Leader daughters in the sale.

Maternal Brother in Sale

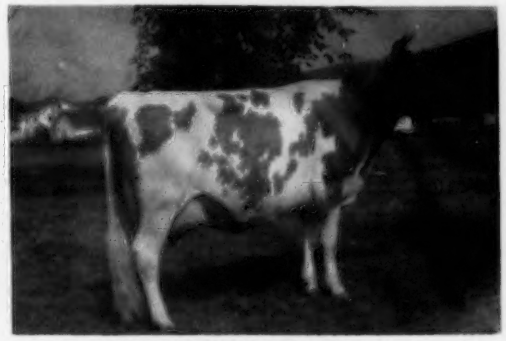

McDONALD FARMS PRE PSYCHE (VG)
9585—524—Jr3—305C (2x)
Member 1st Get, N. G. S. and I. D. S., 1955. She is dam of McDonald Farms Jolly Token, 1st Senior Yearling, Jr. Ch., I. D. S., 1955, All-American Heifer Calf, 1954.

Son in Sale

SHERWOOD FOREST QUEEN BONNIE (VG)
13527—731—FF. Sire: Coronation Potentate ($4,550). Dam: Rockingham Darling, 14859—638—A. Queen Bonnie is dam of **Quinton Prince Maxim**, dropped July 23, 1953, he a son of the noted sire, St. James Maxim. There will be several calves and a number of cows in calf to Prince Maxim.

Grandson in Sale

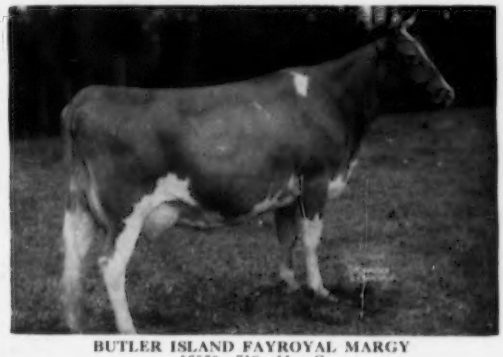

BUTLER ISLAND FAYROYAL MARGY
16560—718—11yrsC
Dam of Dinsmore Mayroyal Margy (VG), 13596—585—Jr4, she dam of **DINSMORE PEERLESS BOY**, in sale with 6 daughters. Mayroyal Margy is by Foremost May Royalty and from the same family as Royal May.

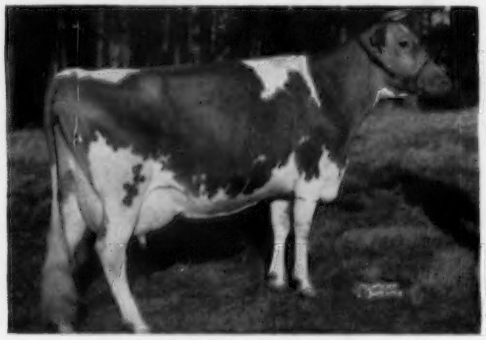

DINSMORE ROYAL MAY, E ($10,000)
15261—643—5yrs—305C (912)
Dam of Dinsmore Noble May, she dam of **Dinsmore Mayroyal Marquis**, he by Foremost May Royalty.

Paternal Sisters and A Daughter in Sale

BROOKE'S CROSS DECIMA (VG)
13069—745—Sr4C. Decima is typical of the Riegeldale Emory's Count daughters, of which there are 11 in the sale. A large percentage of the females carry a Count cross.

For Catalogs Write: THE MERRYMAN COMPANY — SPARKS, MARYLAND